

ABBREVIATIONS

A/C	AIR CONDITIONING
ACT	ACOUSTICAL CEILING TILE
ADJ	ADJUSTABLE
AFF	ABOVE FINISHED FLOOR
AMP	AMPERE
ARCH	ARCHITECT
BOH	BACK OF HOUSE
CAB	CABINET
CFMF	COLD-FORMED METAL FRAMING
CL	CENTER LINE
CLG	CEILING
CM	STARBUCKS
CON	CONSTRUCTION MANAGER
CTR	CENTER
CX	COMMISSIONING
CXA	COMMISSIONING AGENT
DEG	DEGREE
DET	DETAIL
DIA	DIAMETER
DIM	DIMENSION
DM	STARBUCKS
DM	DESIGN MANAGER
DN	DOWN
EA	EACH
EL	ELEVATION
EQ	EQUAL
EXIST	EXISTING
EXT	EXTERIOR
FF&E	FURNITURE, FIXTURE, AND EQUIPMENT
FLR	FLOOR
FOH	FRONT OF HOUSE
FOIC	INSTALLED BY CONTRACTOR
FOIO	FURNISHED BY OWNER
FOIO	INSTALLED BY OWNER
FT	FOOT/FEET
G	GROUND
GC	GENERAL CONTRACTOR
GWB	GYPSPUM WALLBOARD
HC	HOLLOW CORE
HDW	HARDWARE
HM	HOLLOW METAL
HOP	HANDOFF PLANE
HORIZ	HORIZONTAL
HR	HOUR
HT	HEIGHT
HVAC	HEATING, VENTILATING AND AIR CONDITIONING
I.D.	INSIDE DIAMETER
LEED	LEADERSHIP IN ENERGY AND ENVIRONMENTAL DESIGN
LL	LANDLORD
LV	LOW VOLTAGE
MAX	MAXIMUM
MEP	"MECHANICAL, ELECTRICAL AND PLUMBING"
MFR	MANUFACTURER
MIN	MINIMUM
MOP	MOBILE ORDER PICK UP
NIC	NOT IN CONTRACT
NL	NIGHT LIGHT
NTS	NOT TO SCALE
OC	ON CENTER
O.D.	OUTSIDE DIAMETER
PIR	PASSIVE INFRARED SENSOR
PLC	PLACE
R	RADIUS
REF	REFERENCE
REQ'D	REQUIRED
REV	REVISION
RND	ROUND
SB	STARBUCKS
SC	SOLID CORE
SF	SQUARE FEET
SHT	SHEET
SIM	SIMILAR
SS	SOLID SURFACING MATERIAL
SST	STAINLESS STEEL
SPEC	SPECIFICATION
SQ	SQUARE
TEMP	TEMPORARY
TYP	TYPICAL
UC	UNDER COUNTER
UNO	UNLESS NOTED OTHERWISE
VERT	VERTICAL
VIF	VERIFY IN FIELD

RESPONSIBILITY LEGEND

GC	GENERAL CONTRACTOR
LL	LANDLORD
SB	STARBUCKS
CV	CASEWORK VENDOR

ARCHITECTURAL SYMBOL LEGEND

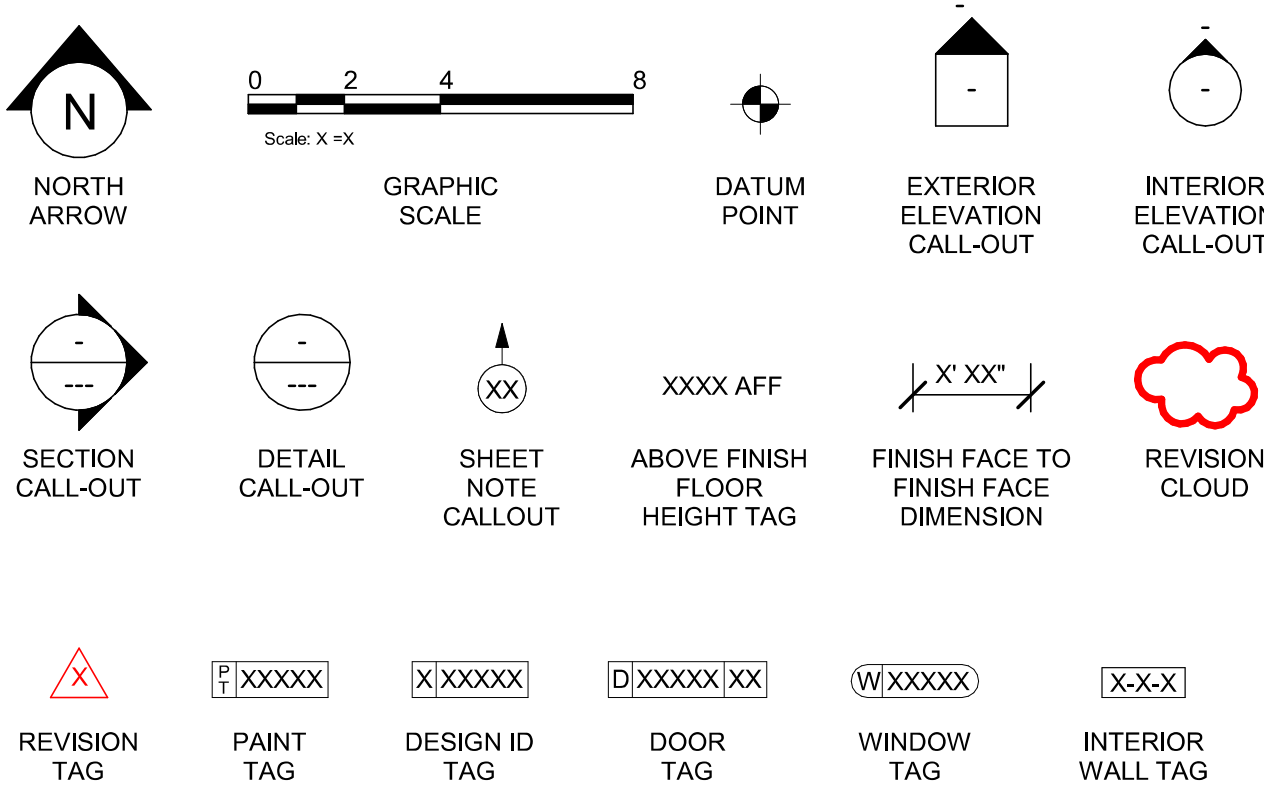

AERIAL MAP

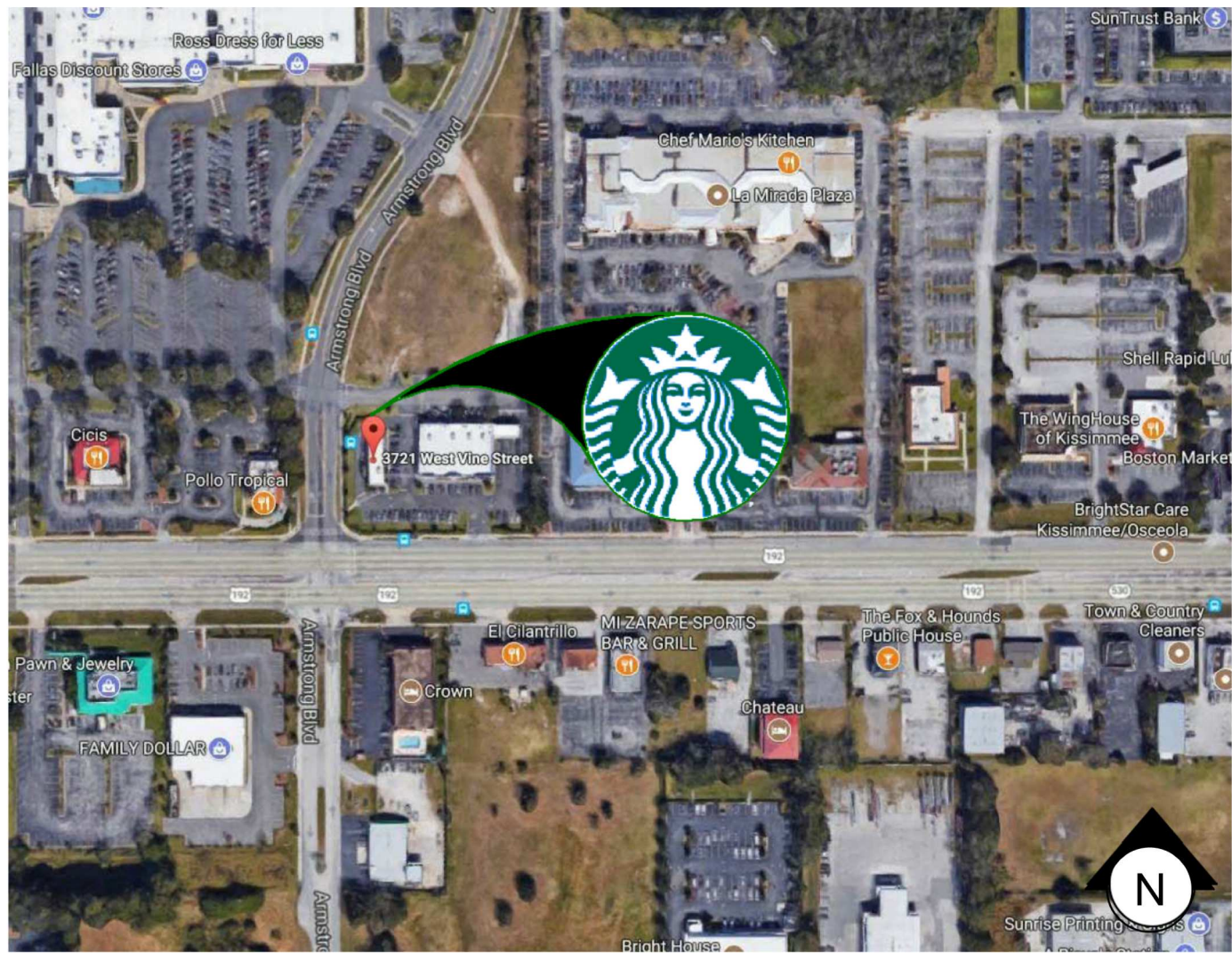

VICINITY PLAN



PROJECT CONTACTS

MAILING ADDRESS:	STARBUCKS COFFEE COMPANY 2401 UTAH AVENUE SOUTH MS STOP: S-SD10 SEATTLE, WASHINGTON 98134 (206) 318-1575
SENIOR DESIGN MANAGER:	LUCAS ALVAREZ-TABIO STARBUCKS COFFEE COMPANY 99 MERRICK WAY, SUITE 650 CORRAL GABLES, FL 33134 (305) 529-5359 PHONE
DESIGN MANAGER:	ROMINA VIGNOLO STARBUCKS COFFEE COMPANY 95 MERRICK WAY, SUITE 650 CORAL GABLES, FL 33134 (305) 529-5359 PHONE
DESIGN & SUBMITTALS:	MARTIN PEREZ GENSLER CHAPULTEPEC UNO REFORMA 509, PISO 26 CUAUHTEMOC, 06500 CDMX, MEXICO MARTIN_PEREZ@GENSLER.COM SBUX-SUBMITTALS@GENSLER.COM
LANDLORD:	HARRY KAY SAI BAB OF ORLANDO INC (407) 927-7470 HARRYKAYE@AOL.COM
ARCHITECT OF RECORD:	M. ARTHUR GENSLER JR. & ASSOCIATES FL. LIC. N AR96486 545 NW 26TH ST, SUITE 250 MIAMI, FLORIDA 33127 (305) 350-7070 PHONE 1 (305) 350-7071 FAX CONTACT: PABLO GARCIA SBUX-SUBMITTALS@GENSLER.COM
MEP CONSULTANT OF RECORD:	SCHNACKEL ENGINEERS, INC 80 SOUTH LAKE AVENUE, SUITE 650 PASADENA, CA 91101, USA (626) 486-0246 1 (626) 714-3300 1 (626) 676-2021 CONTACT: JAE LEE JLEE@SCHNACKEL.COM
STRUCTURAL CONSULTANT:	BLISS & NITRAY, INC. 1044 N. CENTRAL EXPRESSWAY SUITE 1530 DALLAS, TX 75231, USA (214) 432-8232 PHONE A-PHELPS@BNENGINEERS.COM
CONSTRUCTION MANAGER:	ROD MURPHY (321) 200-2686 RMURPHYJ@STARBUCKS.COM

SCOPE OF WORK

1. NEW INTERIOR FINISHES
2. EXPAND WORKROOM
3. INSTALL NEW PICKUP WINDOW
4. STORE WILL BE RENOVATED INTO A PICK UP-ONLY STORE.

CLASSIFICATION OF WORK: ALTERATION - LEVEL 2, PER FBC 2010 EXIST. BUILDING SECTION 404.

BUILDING INFORMATION

OCCUPANCY TYPE:	B - BUSSINESS
TYPE OF USE:	CAFETERIA / SIMILAR DINING FACILITIES
NUMBER OF STORIES:	01
BUILDING AREA:	1,791 SQ.FT.
TENANT AREA:	1,791 SQ.FT.
TYPE OF CONSTRUCTION:	V-B
INTERIOR FINISHES:	WALLS AND CEILING (CLASS C) FLOORS (CLASS C)
FIRE SPRINKLER:	NO (EXISTING)
FIRE ALARM:	NO (EXISTING)
**CLASSIFIED AS B AS THERE ARE LESS THAN 50 OCCUPANTS PER 303.1.1	

SITE PLAN

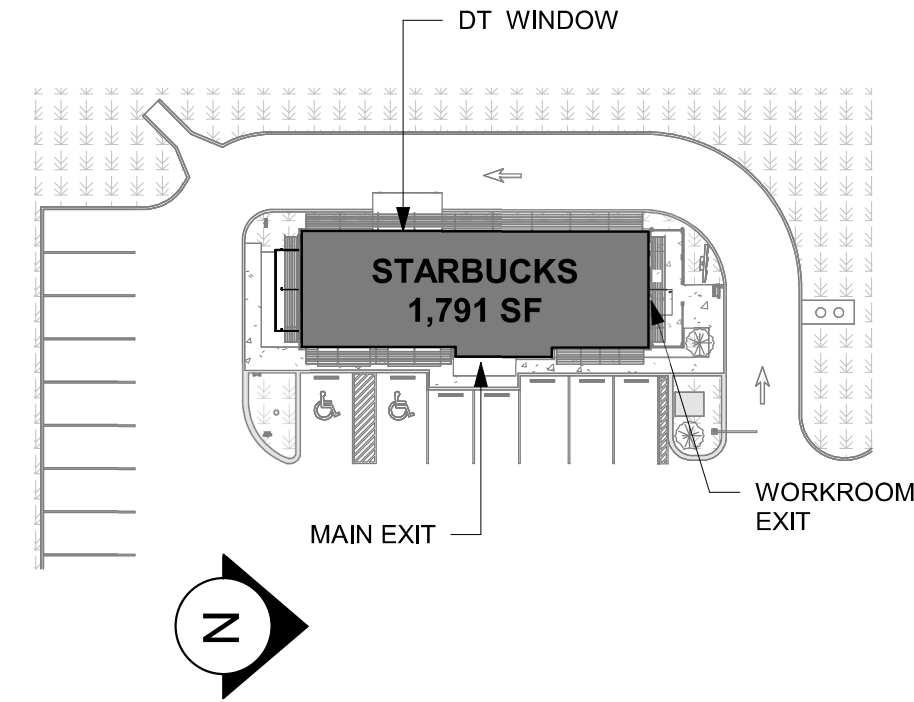

GENERAL NOTES

1. THE DRAWINGS AND PROJECT MANUAL TOGETHER CONSTITUTE THE CONTRACT DOCUMENTS FOR CONSTRUCTION. ALL GENERAL REQUIREMENTS ARE TO BE MET AND ALL MATERIALS, FINISHES AND SYSTEMS ARE TO BE INSTALLED AND PERFORM PER SPECIFICATIONS UNLESS OTHERWISE NOTED.
2. GENERAL CONTRACTOR SHALL VISIT THE SITE, REVIEW THE BUILDING SHELL DRAWINGS AS SUBMITTED BY THE LANDLORD OR STARBUCKS AND BECOME THOROUGHLY FAMILIAR WITH THE SITE CONDITIONS PRIOR TO CONSTRUCTION.
3. GENERAL CONTRACTOR SHALL CONSULT WITH STARBUCKS CONSTRUCTION MANAGER TO RESOLVE ANY CHANGES, OMISSIONS OR PLAN DISCREPANCIES PRIOR TO CONSTRUCTION.
4. ALL WORK SHALL BE PERFORMED IN STRICT COMPLIANCE WITH LOCAL, COUNTY, STATE AND FEDERAL CODES AND ORDINANCES.
5. GENERAL CONTRACTOR SHALL VERIFY THE LOCATION OF ALL UTILITIES.
6. GENERAL CONTRACTOR TO VERIFY ALL DIMENSIONS, INCLUDING CLEARANCES REQUIRED BY OTHER TRADES AND NOTIFY STARBUCKS CONSTRUCTION MANAGER OF ANY DISCREPANCIES PRIOR TO PROCEEDING WITH THE WORK. ALL DIMENSIONS ARE TO THE FACE OF THE FINISHED SURFACE UNLESS NOTED OTHERWISE. ALL DIMENSIONS TO BE TAKEN FROM DESIGNATED DATUM POINT. DO NOT SCALE DRAWINGS.
7. GENERAL CONTRACTOR SHALL PATCH AND REPAIR ALL EXISTING WALLS, FLOORS, CEILINGS, OR OTHER SURFACES IDENTIFIED TO REMAIN THAT MAY BECOME DAMAGED DURING THE COURSE OF THE WORK.
8. THE GENERAL CONTRACTOR IS RESPONSIBLE FOR OBTAINING PERMITS FOR FIRE PROTECTION, PLUMBING, MECHANICAL, AND ELECTRICAL SYSTEMS PRIOR TO INSTALLATION OF SUCH SYSTEMS.
9. GENERAL CONTRACTOR SHALL RETAIN ONE SET OF PERMIT PLANS ON-SITE TO DOCUMENT ALL CHANGES MADE DURING CONSTRUCTION. THE RECORD DRAWINGS SHALL BE ISSUED TO THE OWNER AT PROJECT CLOSE-OUT AS DESCRIBED IN THE GENERAL REQUIREMENTS OF THE PROJECT MANUAL.
10. GENERAL CONTRACTOR IS RESPONSIBLE FOR COORDINATING DELIVERY OF MATERIALS FROM STARBUCKS CONTRACTED THIRD PARTY LOGISTICS DISTRIBUTION SERVICES AND VENDOR DIRECT SHIPMENTS. SEE THE PROJECT MANUAL FOR ADDITIONAL INFORMATION.
11. RESPONSIBILITY FOR SUPPLY AND DELIVERY OF MATERIALS AND EQUIPMENT IS IDENTIFIED IN THE DRAWING SCHEDULE SHEETS UNDER THE COLUMN LABELED "RESPONSIBILITY".
12. FOR THE PURPOSE OF THE DOCUMENTS, TO "INSTALL," SHALL MEAN TO PROVIDE ALL FASTENERS, MISCELLANEOUS HARDWARE, BLOCKING, ELECTRICAL CONNECTIONS, PLUMBING CONNECTIONS AND OTHER ITEMS REQUIRED FOR A COMPLETE AND OPERATIONAL INSTALLATION, UNLESS OTHERWISE NOTED.
13. ALL ITEM SUBSTITUTIONS MUST BE APPROVED BY THE STARBUCKS CONSTRUCTION MANAGER.
14. STARBUCKS WILL PROVIDE THE PROJECT MANUAL AND SPECIFICATIONS FOR THIS PROJECT.

APPLICABLE CODES

FLORIDA BUILDING CODES			
FBC	BUILDING, 8TH EDITION	2023	
FBCB	EXISTING BUILDING, 8TH EDITION	2023	
FBCEC	ENERGY CONSERVATION, 8TH EDITION	2023	
FBCP	PLUMBING, 8TH EDITION	2023	
FBCM	MECHANICAL, 8TH EDITION	2023	
NATIONAL FIRE PROTECTION ASSOCIATION			
NPFA 1	FIRE CODE, FLORIDA FIRE PREVENTION CODE, 8TH EDITION	2021	
NPFA 101	LIFE SAFETY CODE, FLORIDA FIRE PREVENTION CODE, 8TH EDITION	2021	
NPFA-70 (NEC)	NATIONAL ELECTRICAL CODE	2020	
ACCESSIBILITY GUIDELINES			
ADA	ADA STANDARDS FOR ACCESSIBLE DESIGN BY THE U.S. DEPARTMENT OF JUSTICE	2010	
FBCA	ACCESSIBILITY, 8TH EDITION	2023	
ICC/ANSI 117.1	ACCESSIBLE AND USABLE BUILDINGS AND FACILITIES	2017	
ADDITIONAL GUIDELINES			
ASHRAE 90.1	ANSI/ASHRAE/IES STANDARD 90.1	2016	

ZONING INFORMATION

ZONING:	
PARCEL NUMBER:	182529189600010060
LEASABLE AREA:	1,791 SQ.FT.
PROPOSED USE:	RESTAURANT (COFFEE SHOP) / RETAIL SALES AND SERVICES
ZONING TYPE:	T5-U (MIXED USE URBAN CORE)
JURISDICTION:	
CITY OF KISSIMMEE BUILDING DEPARTMENT 101 CHURCH STREET, KISSIMMEE, FLORIDA 34741 (407)-51-2375	OSCEOLA COUNTY HEALTH DEPARTMENT 1875 FORTUNE ROAD KISSIMMEE, FL 34744 (407)-343-2000 OSCEOLA.HEALTH@FLHEALTH.GOV
DEFERRED SUBMITTALS:	CANOPY

INDEX OF SHEETS

LEGEND:		CONSTRUCTION REVIEW SET				
X - SHEET ISSUED		PERMIT SET	REVISION 1	REVISION 2	REVISION 3	REVISION 4
R - SHEET ISSUED FOR REFERENCE AND COORDINATION ONLY						
SEE TITLEBLOCK FOR REVISION ISSUE DATE(S)						
SHEET	Sheet Name					
GENERAL						
G001	GENERAL INFORMATION	X	X			
G002	LIFE SAFETY PLAN	X	X			
G003	FOOD SERVICE PLAN & ACCESSIBILITY PLAN	X	X			
G004	ACCESSIBILITY GUIDELINES	X	X			
G004.1	ACCESSIBILITY GUIDELINES	X	X			
G005	PERSPECTIVE VIEWS	X	X			
DEMOLITION						
D101	DEMOLITION FLOOR PLAN	X	X			
D102	DEMO REFLECTED CEILING PLAN	X	X			
D201	DEMOLITION EXTERIOR ELEVATIONS	X	X			
ARCHITECTURAL						
A001	ARCHITECTURAL SITE PLAN	X	X			
A101	BUILDING FLOOR PLAN	X	X			
A102	BUILDING FLOOR PENETRATION PLAN	X	X			
A104	BUILDING ROOF PLAN	X	X			
A201	BUILDING EXTERIOR ELEVATIONS	X	X			
A501	WALL FRAMING DETAILS	X	X			
A502	CANOPY PLAN & ELEVATIONS	X	X			
A503	BUILDING DETAILS	X	X			
A601	WINDOW AND DOOR SCHEDULES & DETAILS	X	X			
INTERIORS						
I101	FF & E PLAN	X	X			
I101.1	ENLARGED FF & E	X	X			
I102	CASEWORK PLAN	X	X			
I102.1	ADAPTABLE CASEWORK BASE PLAN	X	X			
I102.2	ADAPTABLE CASEWORK FRAMEWORK PLAN	X	X			
I102.3	ADAPTABLE CASEWORK CABINET PLAN	X	X			
I102.4	ADAPTABLE CASEWORK COUNTERTOP PLAN	X	X			
I103	REFLECTED CEILING PLAN	X	X			
I103.1	DIMENS. REFLECTED CEILING PLAN	X	X			
I103.2	REFLECTED CEILING PLAN REFERENCE	X	X			
I104	FLOOR FINISH PLAN	X	X			
I105	WALL FINISH PLAN	X	X			
I201	INTERIOR FINISH ELEVATIONS	X	X			
I202	INTERIOR FINISH ELEVATIONS	X	X			
I203	INTERIOR FINISH ELEVATIONS	X	X			
I501	ADAPTABLE CASEWORK DETAILS	X	X			
I501.1	ADAPTABLE CASEWORK DETAILS	X	X			
I502	CASEWORK DETAILS	X	X			
I503	CASEWORK DETAILS	X	X			
I504	CASEWORK DETAILS	X	X			
I505	RCP DETAILS	X	X			
I506	FLOOR FINISH DETAILS	X	X			
I507	FLOOR FINISH DETAILS	X	X			
I508	WALL FINISH DETAILS	X	X			
I509	ARTWORK	X	X			
I601	CASEWORK AND FF&E SCHEDULES	X	X			
I602	INTERIOR FINISHES SCHEDULES	X	X			
STRUCTURAL						
S1.00	STRUCTURAL NOTES	X	X			
S2.00	SLAB ON GRADE PLAN & DETAILS	X	X			
S3.01	LIGHT GAUGE DETAILS	X	X			
ELECTRICAL						
E001	ELECTRICAL LEGEND	X	X			
E100	ELECTRICAL SITE PLAN	X	X			
E101	POWER PLAN AND SYSTEMS PLAN	X	X			
E102	ENLARGED POWER AND SYSTEMS PLANS	X	X			
E103	LIGHTING PLAN	X	X			
E104	VENSTAR CONTROL DIAGRAMS	X	X			
E501	ELECTRICAL DETAILS	X	X			
E502	ELECTRICAL DETAILS	X	X			
E503	ELECTRICAL DETAILS	X	X			
E601	PANEL SCHEDULES AND ONE-LINE DIAGRAM	X	X			
MECHANICAL						
M101	MECHANICAL DESIGN PLAN	X	X			
M501	MECHANICAL DETAILS	X	X			
M601	MECHANICAL DETAILS	X	X			
M701	MECHANICAL DETAILS	X	X			
PLUMBING						
P100	PLUMBING SCHEDULES	X	X			
P101	PLUMBING SUPPLY PLAN	X	X			
P102	PLUMBING WASTE & VENT PLAN	X	X			
P201	PLUMBING DETAILS	X	X			
P202	PLUMBING DETAILS	X	X			
P203	PLUMBING DETAILS	X	X			
P301	PLUMBING RISER DIAGRAM	X	X			
P302	PLUMBING RISER DIAGRAM	X	X			

PERMIT SET - FOR CONSTRUCTION USE



STARBUCKS
2401 UTAH AVENUE SOUTH
SEATTLE, WASHINGTON 98134
(206) 318-1575

THESE DRAWINGS AND THE PROJECT MANUAL ARE CONFIDENTIAL AND SHALL REMAIN THE SOLE PROPERTY OF STARBUCKS CORPORATION, WHICH IS THE OWNER OF THE COPYRIGHT IN THIS WORK. THEY SHALL NOT BE REPRODUCED (IN WHOLE OR IN PART), SHARED WITH THIRD PARTIES OR USED IN ANY MANNER ON OTHER PROJECTS OR EXTENSIONS TO THIS PROJECT WITHOUT THE PRIOR WRITTEN CONSENT OF STARBUCKS CORPORATION. THESE DRAWINGS AND SPECIFICATIONS ARE INTENDED TO EXPRESS DESIGN INTENT FOR A PROTOTYPICAL STARBUCKS STORE (WHICH IS SUBJECT TO CHANGE AT ANYTIME) AND DO NOT REFLECT ACTUAL SITE CONDITIONS. NEITHER PARTY SHALL HAVE ANY OBLIGATION NOR LIABILITY TO THE OTHER (EXCEPT STATED ABOVE) UNTIL A WRITTEN AGREEMENT IS FULLY EXECUTED BY BOTH PARTIES.

STARBUCKS TEMPLATE VERSION: I2024.01.01

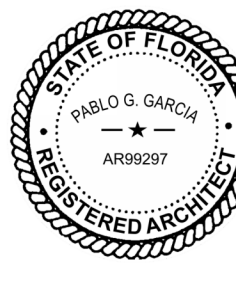

English, signed by Pablo G. Garcia
PABLO G. GARCIA
ARCHITECT
AR99297
I am a duly licensed architect in the State of Florida.
I am the author of the drawings and specifications on this document.
Date: 2024-01-01 10:10:00

PABLO GARCIA, AIA, REG. FL NO. AR99297

Gensler

SATELLITE OFFICE
M. ARTHUR GENSLER JR. & ASSOCIATES
545 NW 26TH ST
SUITE 250
MIAMI, FL 33127 USA
Tel: (305) 350-7070
Fax: (305) 350-7071
MAIN OFFICE
M. ARTHUR GENSLER JR. & ASSOCIATES
PL QUALIFER, INC. NO. 406406
45 FREMONT ST, SUITE 1500
SAN FRANCISCO, CA 94105 USA
Tel: (415) 433-3700
Fax: (415) 350-7071

PROJECT NAME:
US 192 & ARMSTRONG
PROJECT ADDRESS:
**3721 WEST VINE STREET
KISSIMMEE, FL 34741**

STORE #: 11039
PROJECT #: 35424-094
ISSUE DATE: 03-21-2024
DESIGN MANAGER: ROMINA VIGNOLO
PRODUCTION DESIGNER: GENSLER
CHECKED BY: GENSLER

Revision Schedule			
Rev	Date	By	Description

SHEET TITLE:
GENERAL INFORMATION

SCALE: AS SHOWN

SHEET NUMBER:

G001

KEYED NOTES

- 01 30" X 48" CLEAR FOR WHEELCHAIR ACCESS.
02 ALL THRESHOLDS TO BE ADA COMPLIANT PER ALL APPLICABLE CODES.
03 ADA TABLE TOPS SHALL BE 28" MINIMUM AND 34" MAXIMUM IN HEIGHT ABOVE THE FLOOR. KNEE CLEARANCE SHALL BE A MINIMUM OF 27" IN HEIGHT ABOVE THE FLOOR AND 30" MINIMUM IN WIDTH.
04 ADA MANEUVERING CLEARANCE AT DOORS; LATCH APPROACH, PULL SIDE, DOOR PROVIDED WITH CLOSER: 54" MIN PERPENDICULAR, 12" MIN PARALLEL.
05 ADA MANEUVERING CLEARANCE AT DOORS; LATCH APPROACH, PULL SIDE, DOOR PROVIDED WITH CLOSER: 54" MIN PERPENDICULAR, 24" MIN PARALLEL.
06 HAND SINKS AND LAVATORIES TO BE 2'-10" AFF AND 30" X 48" CLEAR FOR WHEELCHAIR ACCESSIBILITY W/ BACKPLASH BY CODE.
07 60" DIAMETER CLEAR FOR WHEELCHAIR ACCESS.

DEPT. OF AGRICULTURE AND CONSUMER SERV. FINISH SCHEDULE

- STORAGE**
FLOOR: CERAMIC TILE
WALL: WALL TILE, BACKSPLASH, WITH POLYVINYL BASE
CEILING: ACOUSTICAL CEILING TILE
- WORKROOM**
FLOOR: POLYVINYL
WALL: FRP WITH POLYVINYL BASE
CEILING: ACOUSTICAL CEILING TILE
- RESTROOM**
FLOOR: EXISTING CERAMIC TILE
WALL: EXISTING CERAMIC TILE
CEILING: EXISTING GYP
- PARTNER'S AREA**
FLOOR: CERAMIC TILE
WALL: WALL COVERING
CEILING: ACOUSTICAL CEILING TILE
- MANAGER'S OFFICE**
FLOOR: CERAMIC TILE
WALL: WALL COVERING
CEILING: ACOUSTICAL CEILING TILE

DEPT. OF AGRICULTURE AND CONSUMER SERV. NOTES

- A. GENERAL CONTRACTOR TO SCHEDULE WITH REFRIGERATION CONTRACTOR TO CONDUCT INITIAL FOOD CASE START-UP AND TESTING. FOR APPROVED CONTRACTOR, CONTACT THE VENDOR.
- B. THE SPACE IS SERVED BY THE MUNICIPAL WATER AND SEWER SYSTEM UNLESS OTHERWISE NOTED.
- C. ALL EQUIPMENT AND INSTALLATION WILL MEET NATIONAL SANITATION FOUNDATION STANDARDS OR EQUIVALENT.
- D. EQUIPMENT UNITS SHALL CONTAIN NO EXPOSED THREADS, EMBELLISHMENTS OR OVERHANGING EDGES THAT SERVE AS PLACES FOR ACCUMULATION OF DUST, DIRT AND DEBRIS
- E. WARMING OVEN(S) SHOWN FOR PERMITTING PURPOSES. INSTALLATION AT STORE OPENING TO BE VERIFIED BY STARBUCKS CONSTRUCTION REPRESENTATIVE.
- F. EACH HAND WASHING WILL HAVE A SINGLE SERVICE TOWEL AND SOAP DISPENSER AND ALL HAND SINKS TO HAVE A COMBINATION FAUCET OR PREMIXING FAUCET.
- G. REFERENCE INTERIOR SCHEDULE SHEETS (I600 SERIES) FOR ADDITIONAL INFORMATION.
- H. PROVIDE SNEEZE GUARDS WHERE REQUIRED BY JURISDICTION.
- I. ALL FOOD STORAGE AND DISPLAY SHELVING SHALL BE A MINIMUM 6" (150MM) ABOVE FINISH FLOOR.

LEGEND

- ITEM/EQUIPMENT FOR FUTURE
- EXISTING ITEM/EQUIPMENT TO BE REUSED
- EXISTING ITEM/EQUIPMENT TO REMAIN
- ADJACENT TENANT
- NOTE: LEGEND IS DEPENDENT ON COLORS USED FOR COMPLETE SCOPE INFORMATION.

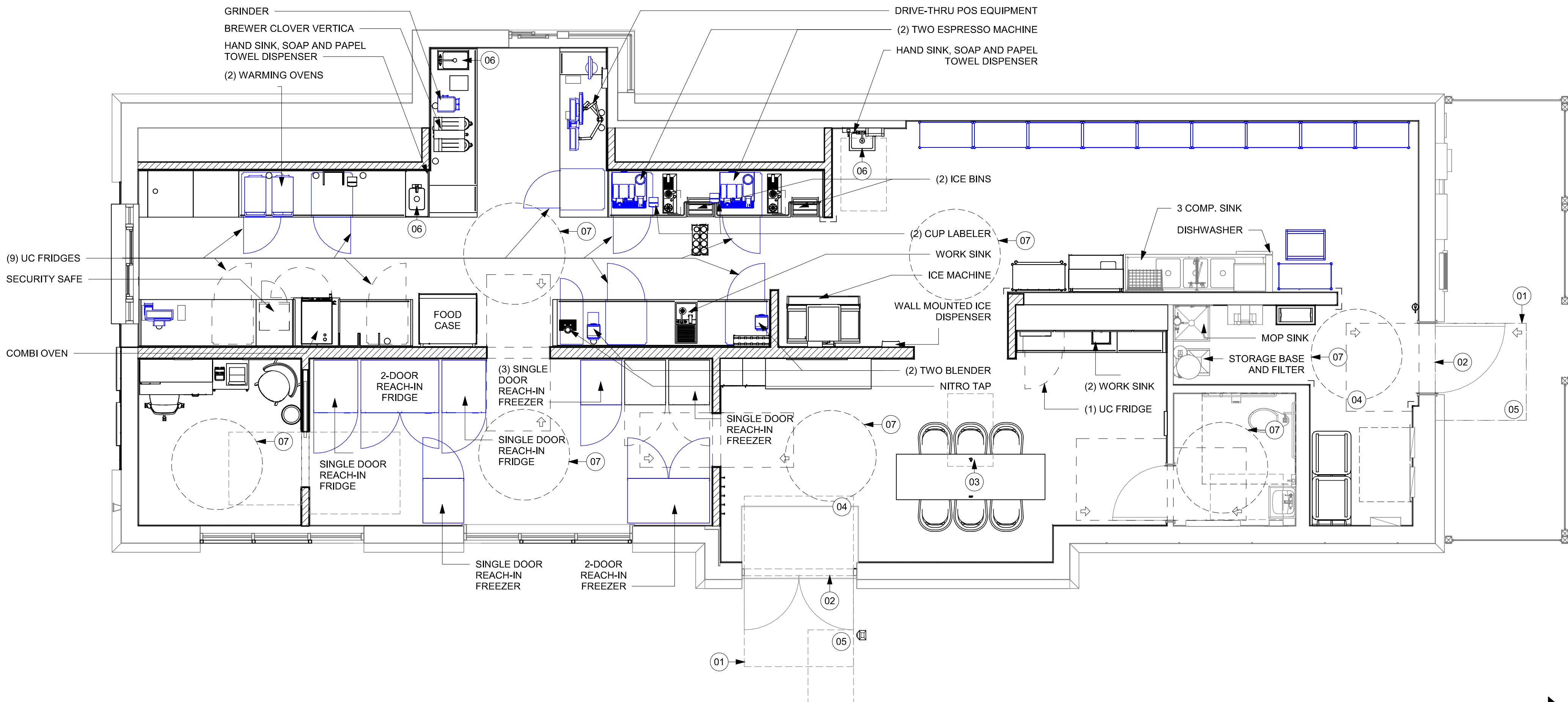

01 FOOD SERVICE AND ACCESSIBILITY PLAN
Scale: 1/4" = 1'-0"

PERMIT SET - FOR CONSTRUCTION USE



© 2022 STARBUCKS COFFEE COMPANY

STARBUCKS®
2401 UTAH AVENUE SOUTH
SEATTLE, WASHINGTON 98134
(206) 318-1575

THESE DRAWINGS AND THE PROJECT MANUAL ARE CONFIDENTIAL AND SHALL REMAIN THE SOLE PROPERTY OF STARBUCKS CORPORATION, WHICH IS THE OWNER OF THE COPYRIGHT IN THIS WORK. THEY SHALL NOT BE REPRODUCED (IN WHOLE OR IN PART), SHARED WITH THIRD PARTIES OR USED IN ANY MANNER ON OTHER PROJECTS OR EXTENSIONS TO THIS PROJECT WITHOUT THE PRIOR WRITTEN CONSENT OF STARBUCKS CORPORATION. THESE DRAWINGS AND SPECIFICATIONS ARE INTENDED TO EXPRESS DESIGN INTENT FOR A PROTOTYPICAL STARBUCKS STORE (WHICH IS SUBJECT TO CHANGE AT ANYTIME) AND DO NOT REFLECT ACTUAL SITE CONDITIONS. NEITHER PARTY SHALL HAVE ANY OBLIGATION NOR LIABILITY TO THE OTHER (EXCEPT STATED ABOVE) UNTIL A WRITTEN AGREEMENT IS FULLY EXECUTED BY BOTH PARTIES.

STARBUCKS TEMPLATE VERSION: i2024.01.01

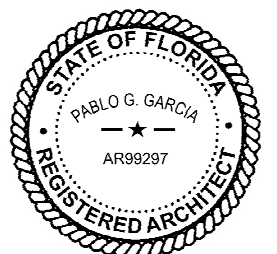

Engineer, Licensed in Florida, U.S. District
PABLO G. GARCIA
AR99297
PABLO G. GARCIA, AIA, REG. FL NO. AR99297

Gensler

SATELLITE OFFICE
M. ARTHUR GENSLER JR. & ASSOCIATES
345 NW 25TH ST
SUITE 210
MIAMI, FL 33127 USA
Tel: (305) 360.7070
Fax: (305) 360.7071

Tel: (415) 433.3700
Fax: (415) 360.7071

PROJECT NAME:
US 192 & ARMSTRONG

PROJECT ADDRESS:
**3721 WEST VINE STREET
KISSIMMEE, FL 34741**

STORE #: 11039
PROJECT #: 35424-094
ISSUE DATE: 03-21-2024
DESIGN MANAGER: ROMINA VIGNOLO
PRODUCTION DESIGNER: GENSLER
CHECKED BY: GENSLER

Revision Schedule			
Rev	Date	By	Description

SHEET TITLE:
FOOD SERVICE PLAN & ACCESSIBILITY PLAN
SCALE: AS SHOWN

SHEET NUMBER:
G003

GENERAL NOTES

- A. SECTION REFERENCES INDICATED ON THIS SHEET ARE FOR 2023 FLORIDA BUILDING CODE, ACCESSIBILITY, 8TH EDITION.
- B. THE RUNNING SLOPE OF WALKING SURFACES SHALL NOT BE STEEPER THAN 1:20. THE GROSS SLOPE OF A WALKING SURFACE SHALL NOT BE STEEPER THAN 1:48 (REF: 403.3).

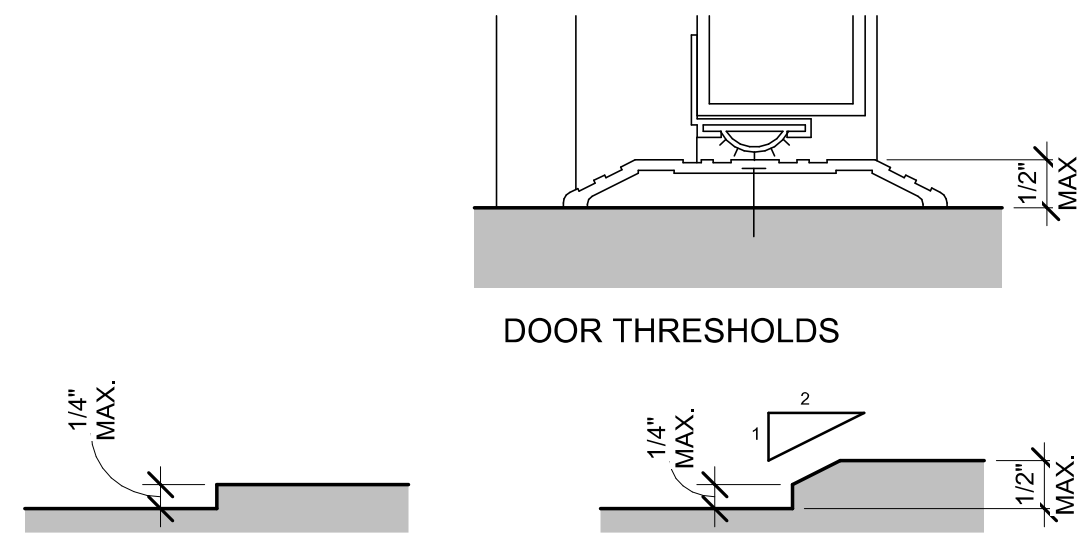

(NOTE: CHANGES IN LEVEL GREATER THAN 1/2" IN HEIGHT SHALL BE RAMPED)

2023 FLORIDA BUILDING CODE, ACCESSIBILITY, 8TH EDITION, ART. 303 CHANGES IN LEVEL.

01 CHANGES IN LEVEL

Scale: 6" = 1'-0"

02 TURNING SPACE

Scale: 1/4" = 1'-0"

2023 FLORIDA BUILDING CODE, ACCESSIBILITY, 8TH EDITION, ART. 304.3.

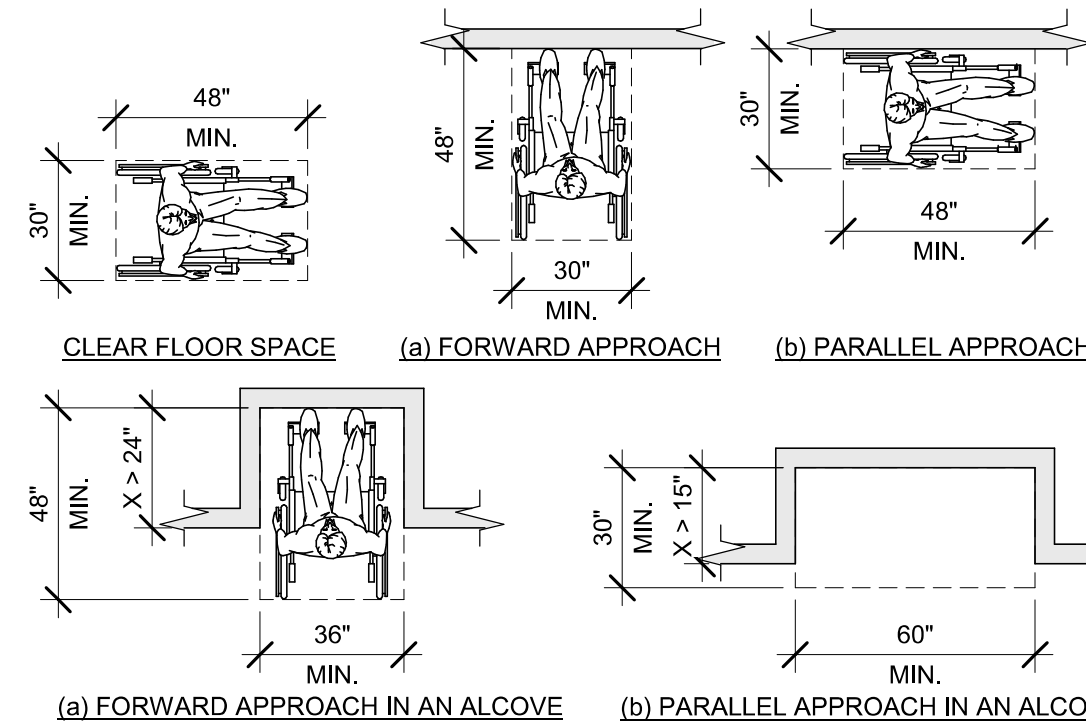

2023 FLORIDA BUILDING CODE, ACCESSIBILITY, 8TH EDITION, ART. 305.3.

03 CLEAR FLOOR SPACE

Scale: 1/4" = 1'-0"

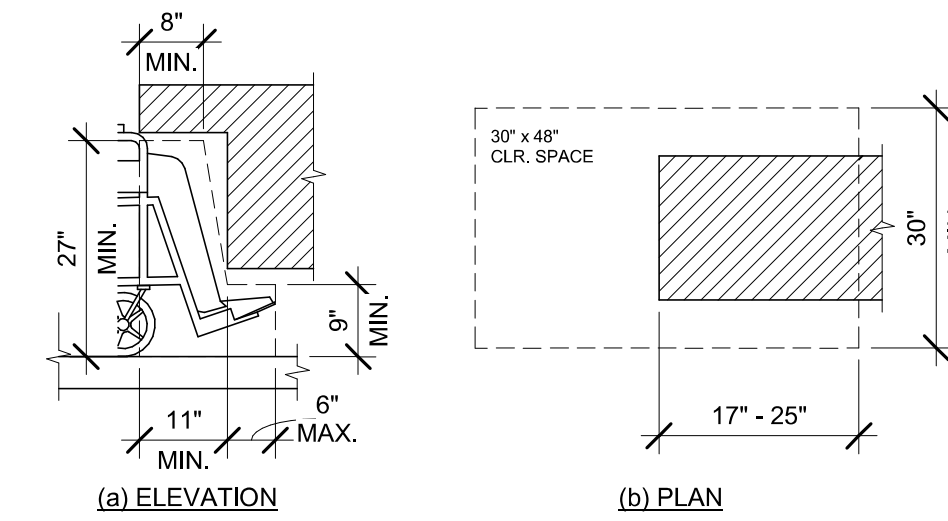

2023 FLORIDA BUILDING CODE, ACCESSIBILITY, 8TH EDITION, FIG. 306.2, TOE CLEARANCE AND FIG. 306.3 KNEE CLEARANCE.

04 KNEE AND TOE CLEARANCE

Scale: 1/2" = 1'-0"

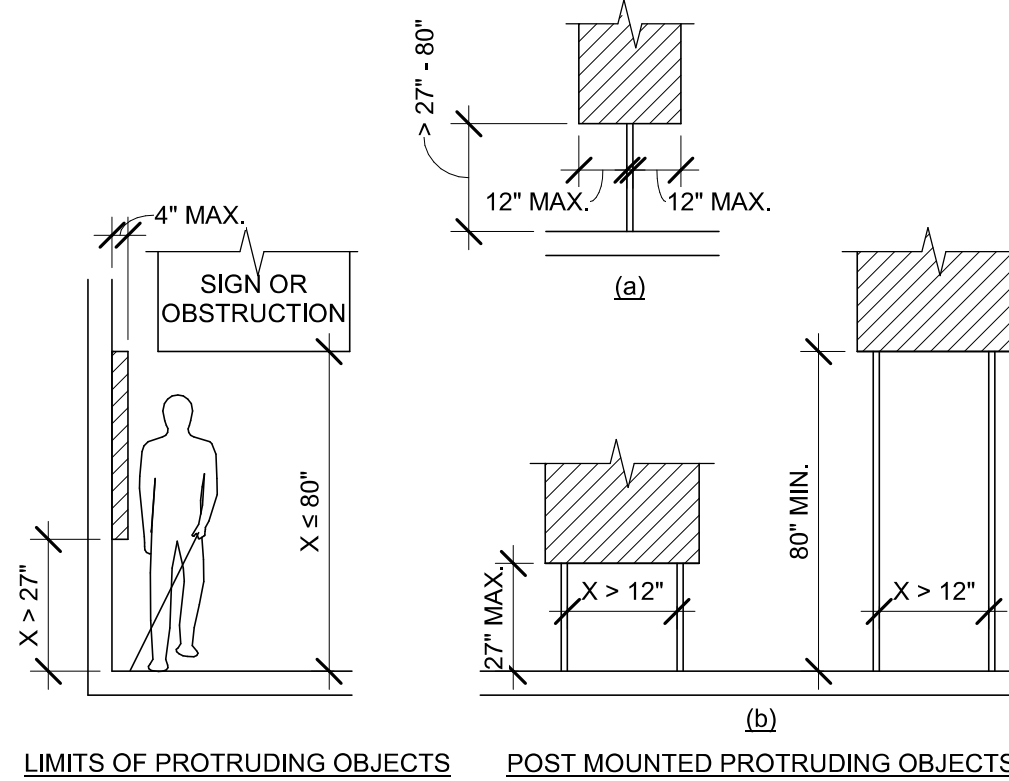

2023 FLORIDA BUILDING CODE, ACCESSIBILITY, 8TH EDITION, ART. 307 PROTRUDING OBJECTS.

05 PROTRUDING OBJECTS

Scale: 1/4" = 1'-0"

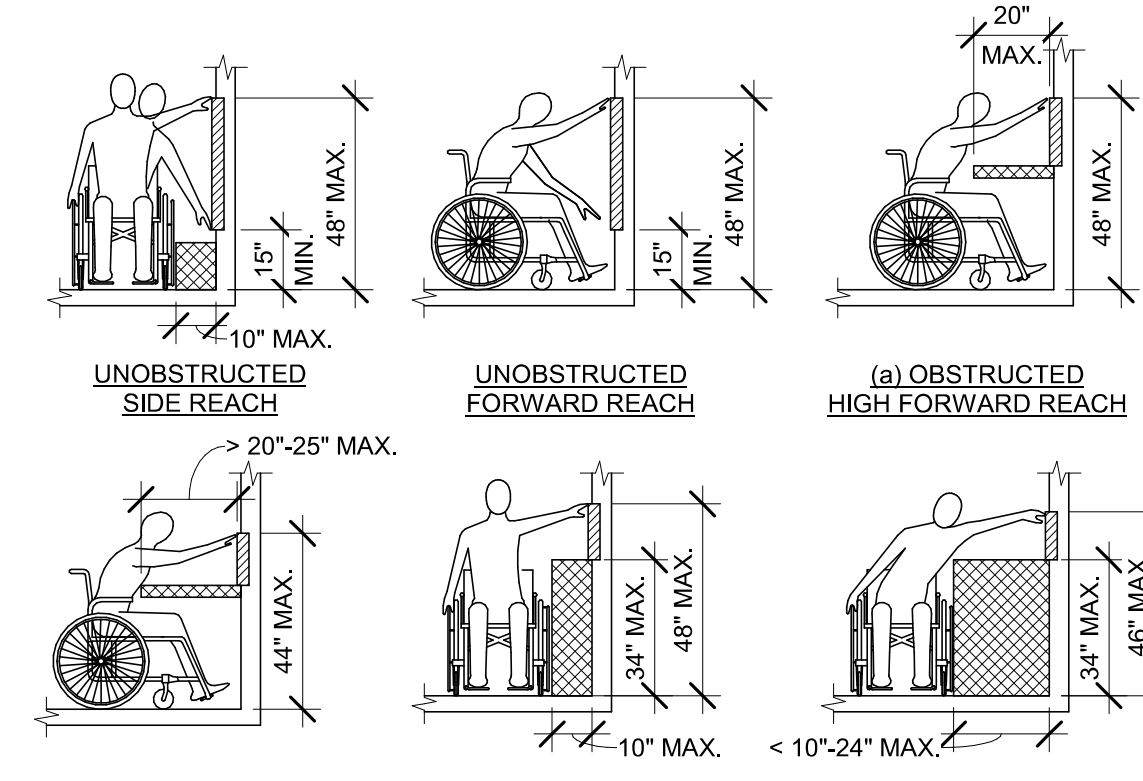

2023 FLORIDA BUILDING CODE, ACCESSIBILITY, 8TH EDITION, ART. 308 REACH RANGES.

06 REACH RANGES

Scale: 1/4" = 1'-0"

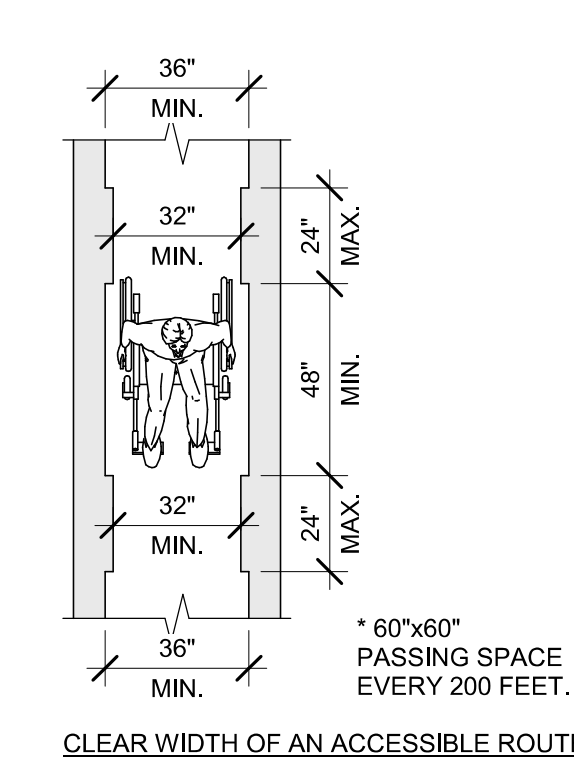

2023 FLORIDA BUILDING CODE, ACCESSIBILITY, 8TH EDITION, FIG. 403.5.1 CLEAR WIDTH OF AN ACCESSIBLE ROUTE.

07 CLEAR WIDTH

Scale: 1/4" = 1'-0"

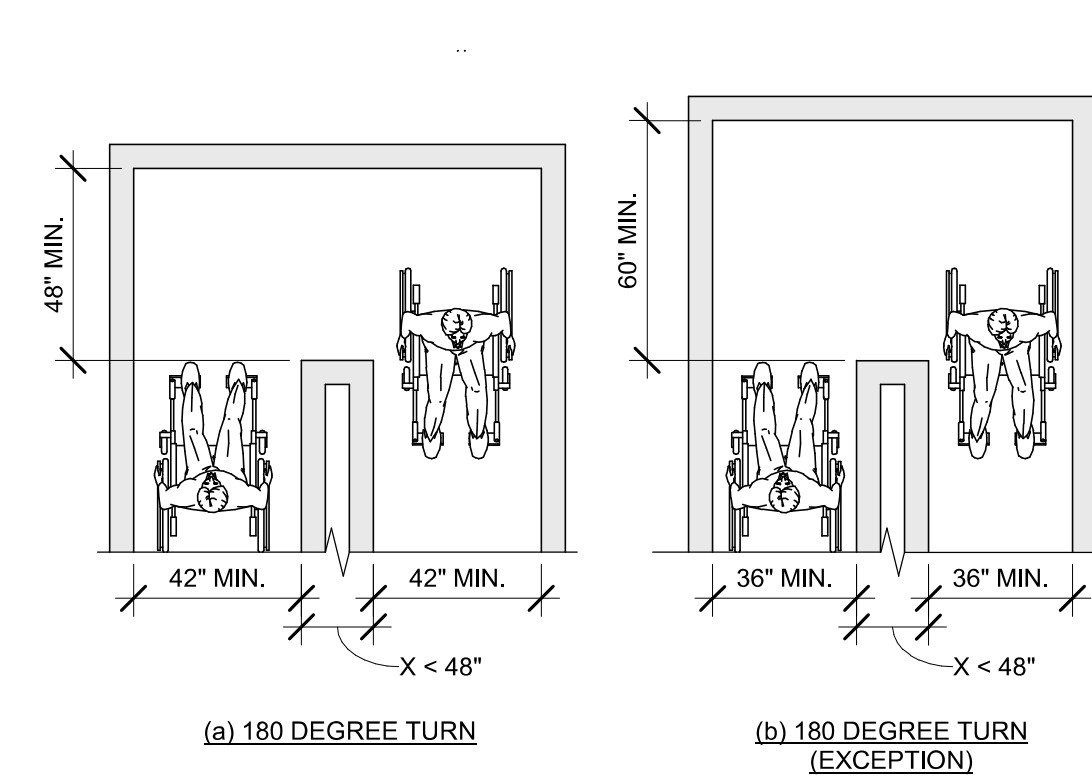

2023 FLORIDA BUILDING CODE, ACCESSIBILITY, 8TH EDITION, FIG. 403.5.2 CLEAR WIDTH AT TURN.

08 CLEAR WIDTH AT 180 DEGREE TURN

Scale: 1/4" = 1'-0"

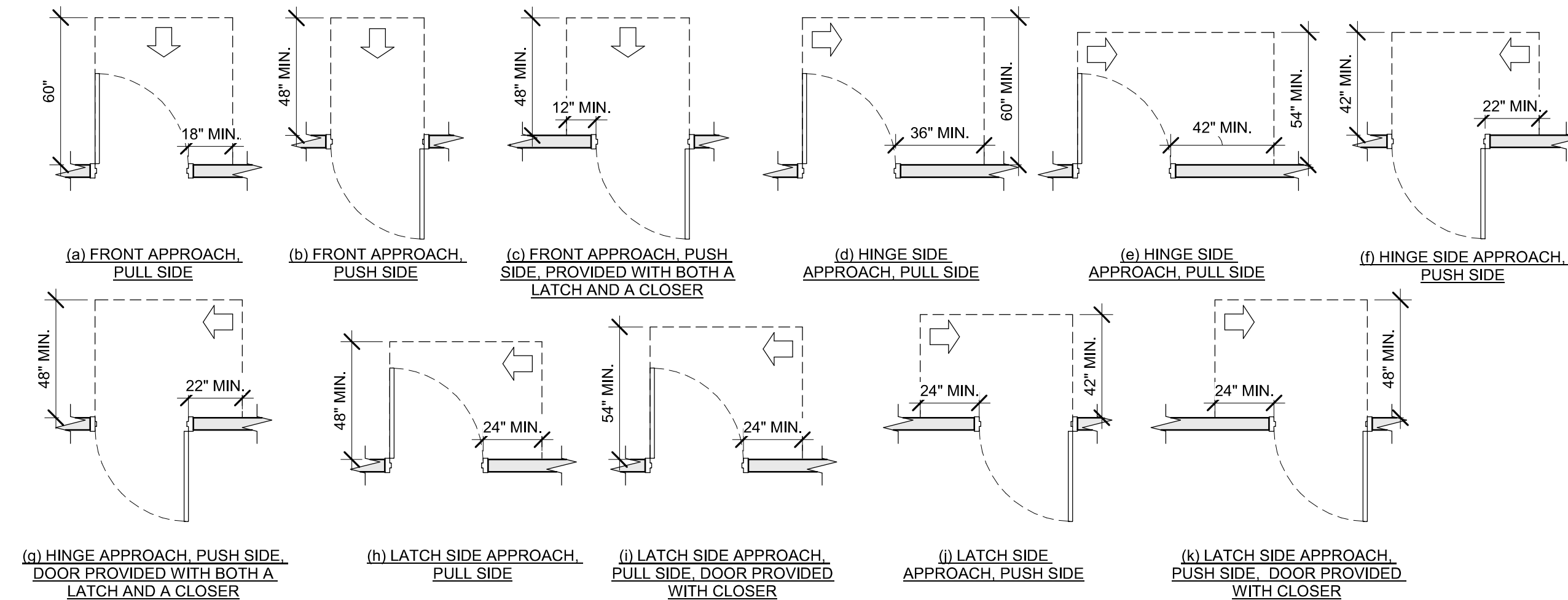

2023 FLORIDA BUILDING CODE, ACCESSIBILITY, 8TH EDITION, FIG. 404.2.4 MANEUVERING CLEARANCES.

09 MANEUVERING CLEARANCES AT SWINGING DOORS

Scale: 1/4" = 1'-0"

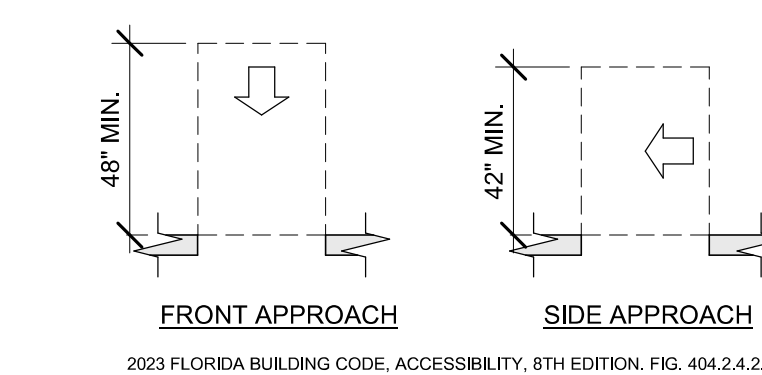

2023 FLORIDA BUILDING CODE, ACCESSIBILITY, 8TH EDITION, FIG. 404.2.4.2.

10 MANEUVERING CLEARANCES AT DOORWAYS WITHOUT DOORS

Scale: 1/4" = 1'-0"

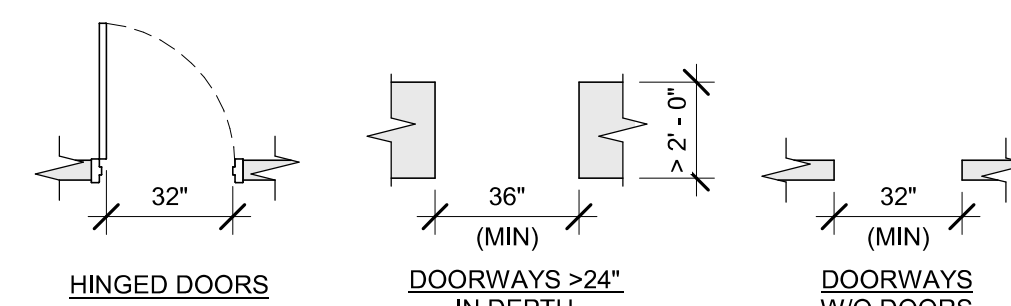

2023 FLORIDA BUILDING CODE, ACCESSIBILITY, 8TH EDITION, 404.2.3.

11 CLEAR WIDTH AT DOORS & DOORWAYS

Scale: 1/4" = 1'-0"

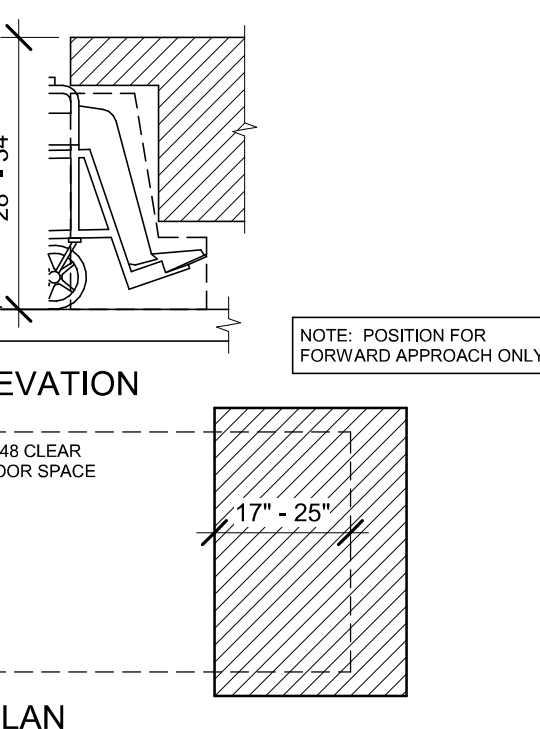

16 DINING AND WORK SURFACES

Scale: 1/2" = 1'-0"

2023 FLORIDA BUILDING CODE, ACCESSIBILITY, 8TH EDITION, ART. 902 DINING SURFACES AND WORK SURFACES.

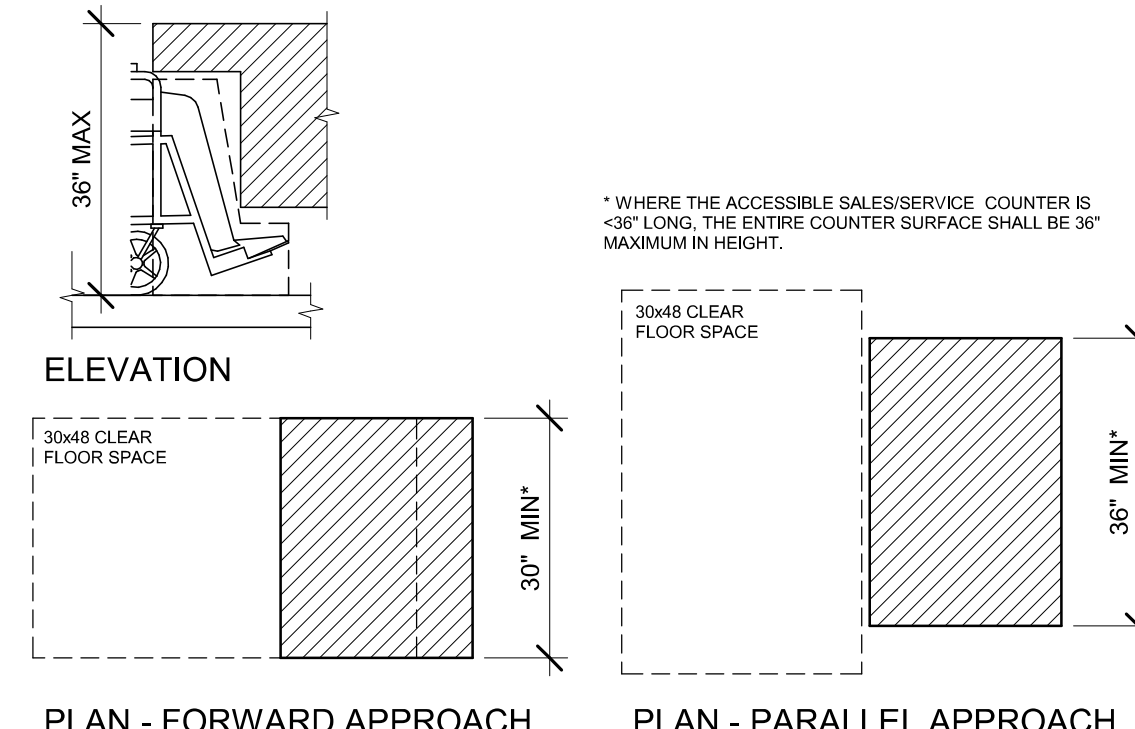

17 SALES AND SERVICE COUNTERS

Scale: 1/2" = 1'-0"

2023 FLORIDA BUILDING CODE, ACCESSIBILITY, 8TH EDITION, ART. 904 CHECK-OUT AISLES AND SALES AND SERVICE COUNTERS.

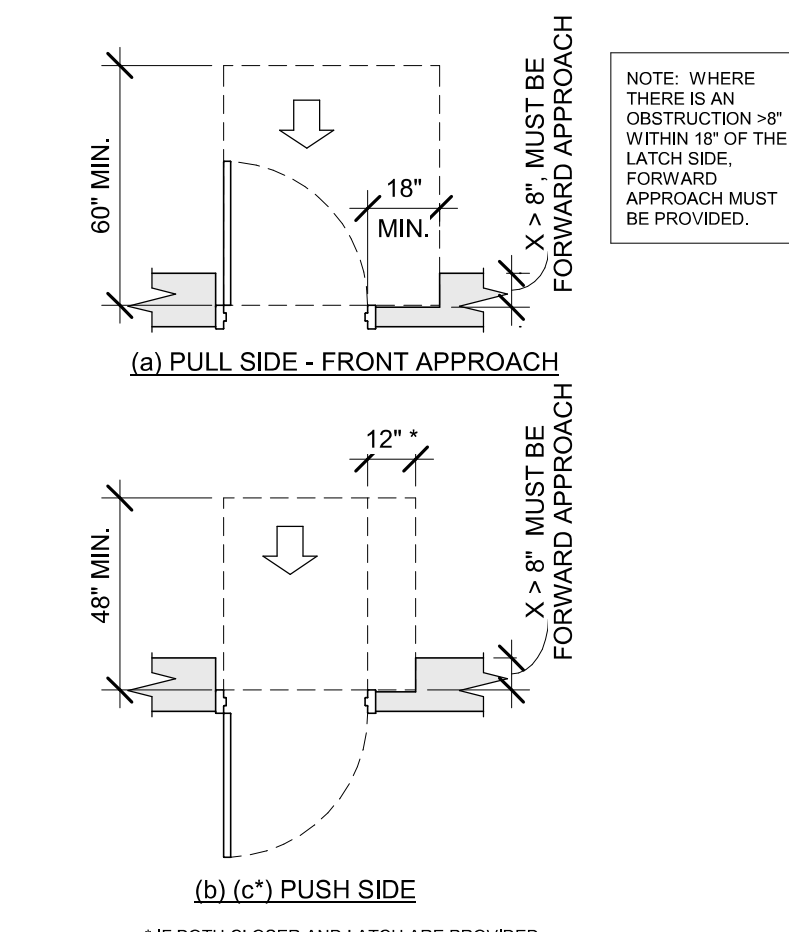

* IF BOTH CLOSER AND LATCH ARE PROVIDED

2023 FLORIDA BUILDING CODE, ACCESSIBILITY, 8TH EDITION, FIG. 404.2.4.3 MANEUVERING CLEARANCES AT RECESSED DOORS AND GATES.

12 RECESSED DOORS

Scale: 1/4" = 1'-0"

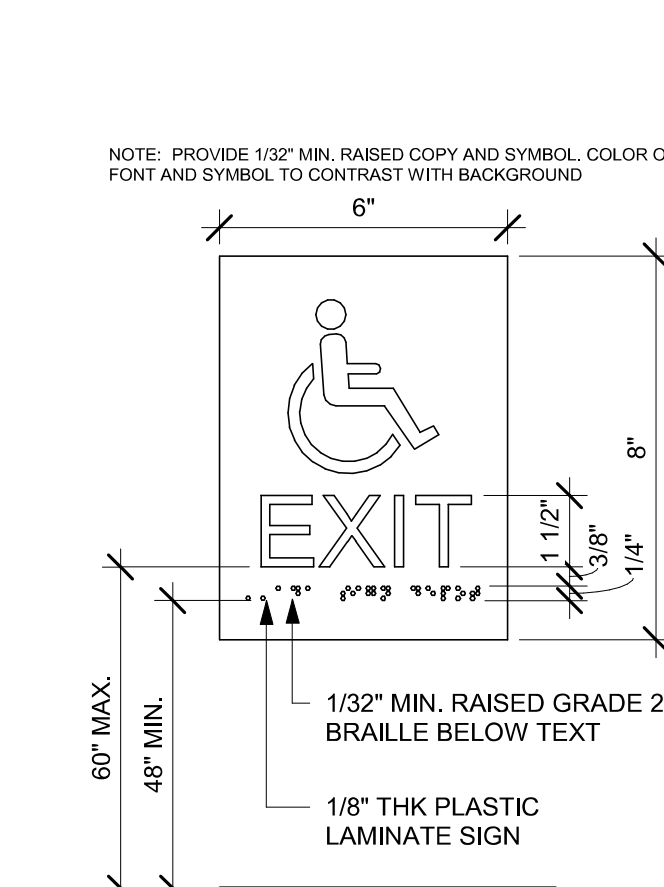

13 ACCESSIBLE EXIT SIGN / SYMBOL

Scale: 3" = 1'-0"

NOTE: PROVIDE 1/32" MIN. RAISED COPY AND SYMBOL. COLOR OF FONT AND SYMBOL TO CONTRAST WITH BACKGROUND

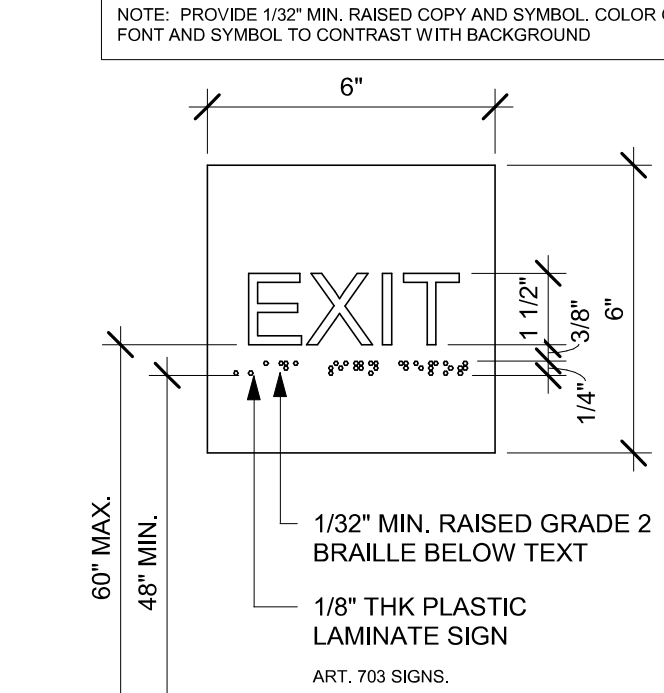

18 EXIT SIGN - STANDARD

Scale: 3" = 1'-0"

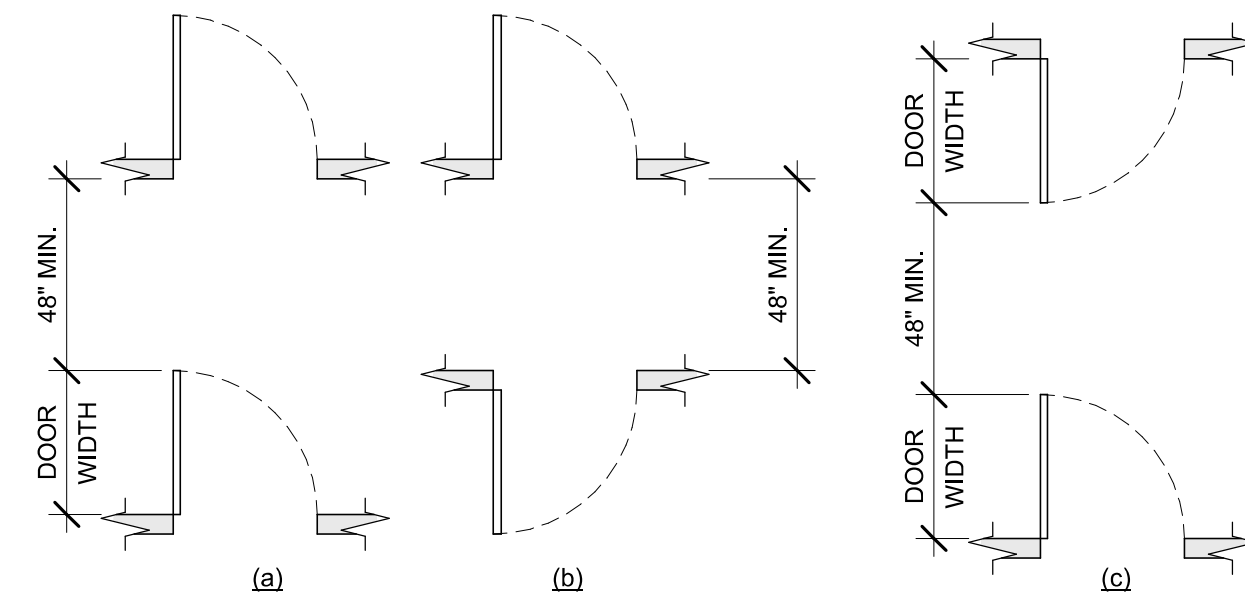

2023 FLORIDA BUILDING CODE, ACCESSIBILITY, 8TH EDITION, FIG. 404.2.6 DOORS IN SERIES AND GATES IN SERIES.

14 DOORS IN SERIES

Scale: 1/4" = 1'-0"

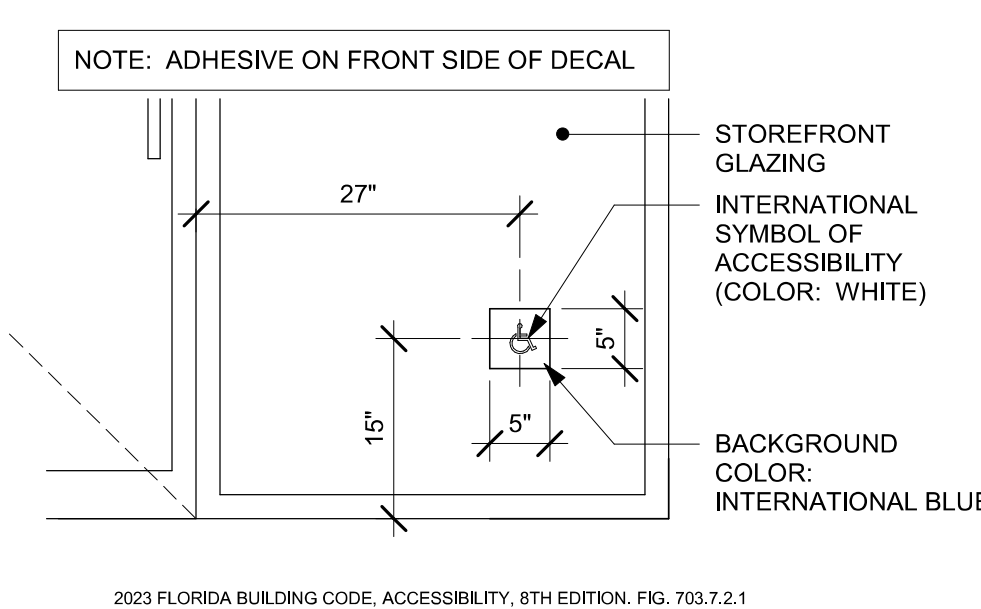

15 ACCESSIBLE STOREFRONT ENTRANCE GRAPHIC

Scale: 3/4" = 1'-0"

2023 FLORIDA BUILDING CODE, ACCESSIBILITY, 8TH EDITION, FIG. 703.7.2.1 INTERNATIONAL SYMBOL OF ACCESSIBILITY.

PERMIT SET - FOR CONSTRUCTION USE



STARBUCKS
2401 UTAH AVENUE SOUTH
SEATTLE, WASHINGTON 98134
(206) 318-1575

THESE DRAWINGS AND THE PROJECT MANUAL ARE CONFIDENTIAL AND SHALL REMAIN THE SOLE PROPERTY OF STARBUCKS CORPORATION, WHICH IS THE OWNER OF THE COPYRIGHT IN THIS WORK. THEY SHALL NOT BE REPRODUCED (IN WHOLE OR IN PART), SHARED WITH THIRD PARTIES OR USED IN ANY MANNER ON OTHER PROJECTS OR EXTENSIONS TO THIS PROJECT WITHOUT THE PRIOR WRITTEN CONSENT OF STARBUCKS CORPORATION. THESE DRAWINGS AND SPECIFICATIONS ARE INTENDED TO EXPRESS DESIGN INTENT FOR A PROTOTYPICAL STARBUCKS STORE (WHICH IS SUBJECT TO CHANGE AT ANYTIME) AND DO NOT REFLECT ACTUAL SITE CONDITIONS. NEITHER PARTY SHALL HAVE ANY OBLIGATION NOR LIABILITY TO THE OTHER (EXCEPT STATED ABOVE) UNTIL A WRITTEN AGREEMENT IS FULLY EXECUTED BY BOTH PARTIES.

STARBUCKS TEMPLATE VERSION: i2024.01.01

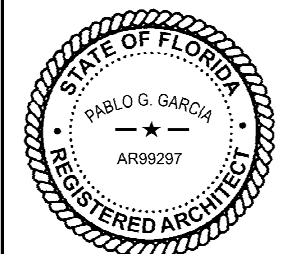

PABLO GARCIA, AIA, REG. FL NO. AR99297

Gensler

SATELLITE OFFICE
M. ARTHUR GENSLER JR. & ASSOCIATES
465 NW 25TH ST
SUITE 210
MIAMI, FL 33127 USA

Tel: (305) 360.7070
Fax: (305) 360.7071

MAIN OFFICE
M. ARTHUR GENSLER JR. & ASSOCIATES
17, QUAI PEREIRA, NO. 404040
45 FRENCH ST, SUITE 1900
SAN FRANCISCO, CA 94105 USA

Tel: (415) 433.3700
Fax: (415) 360.7071

PROJECT NAME:
US 192 & ARMSTRONG

PROJECT ADDRESS:
**3721 WEST VINE STREET
KISSIMMEE, FL 34741**

STORE #: 11039
PROJECT #: 35424-094
ISSUE DATE: 03-21-2024
DESIGN MANAGER: ROMINA VIGNOLO
PRODUCTION DESIGNER: GENSLER
CHECKED BY: GENSLER

Revision Schedule			
Rev	Date	By	Description

SHEET TITLE:
**ACCESSIBILITY
GUIDELINES**
SCALE: AS SHOWN

SHEET NUMBER:

G004

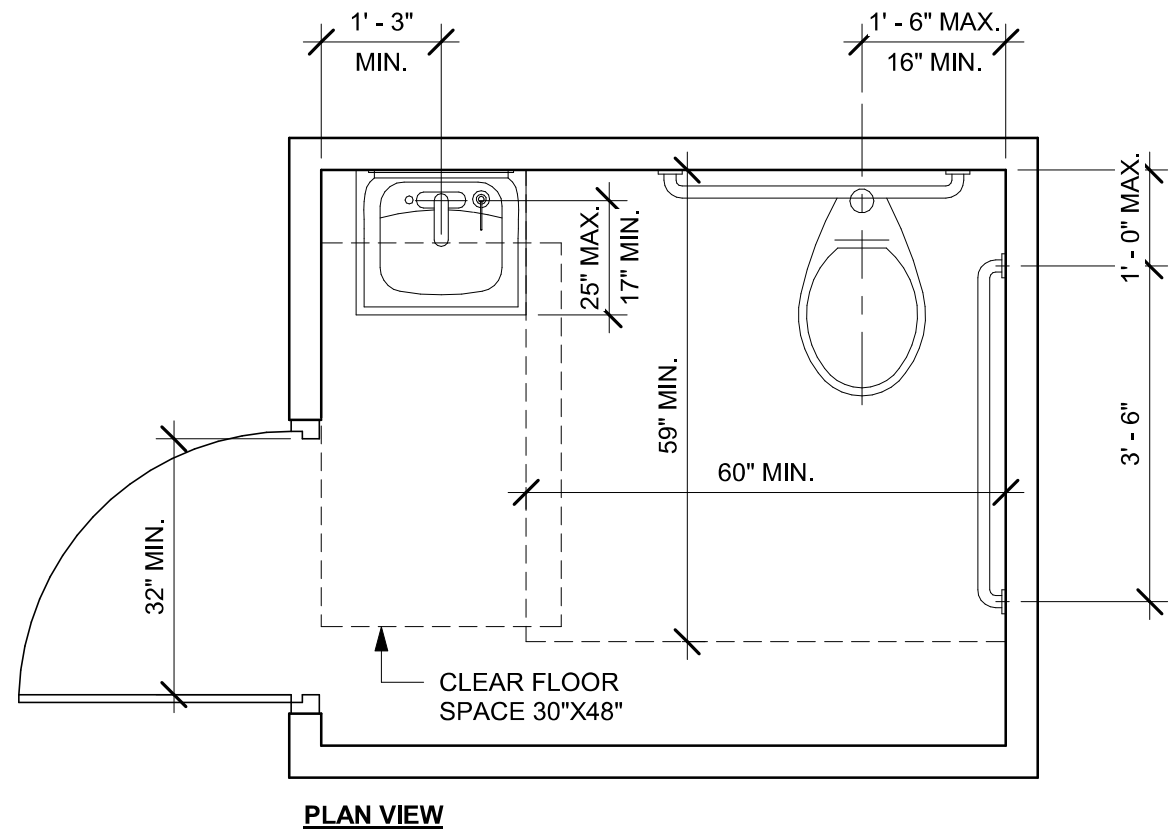

2023 FLORIDA BUILDING CODE, ACCESSIBILITY, 8TH EDITION.
604 WATER CLOSETS AND TOILET COMPARTMENTS

01 ACCESSIBLE UNISEX TOILET ROOM
Scale: 1/2" = 1'-0"

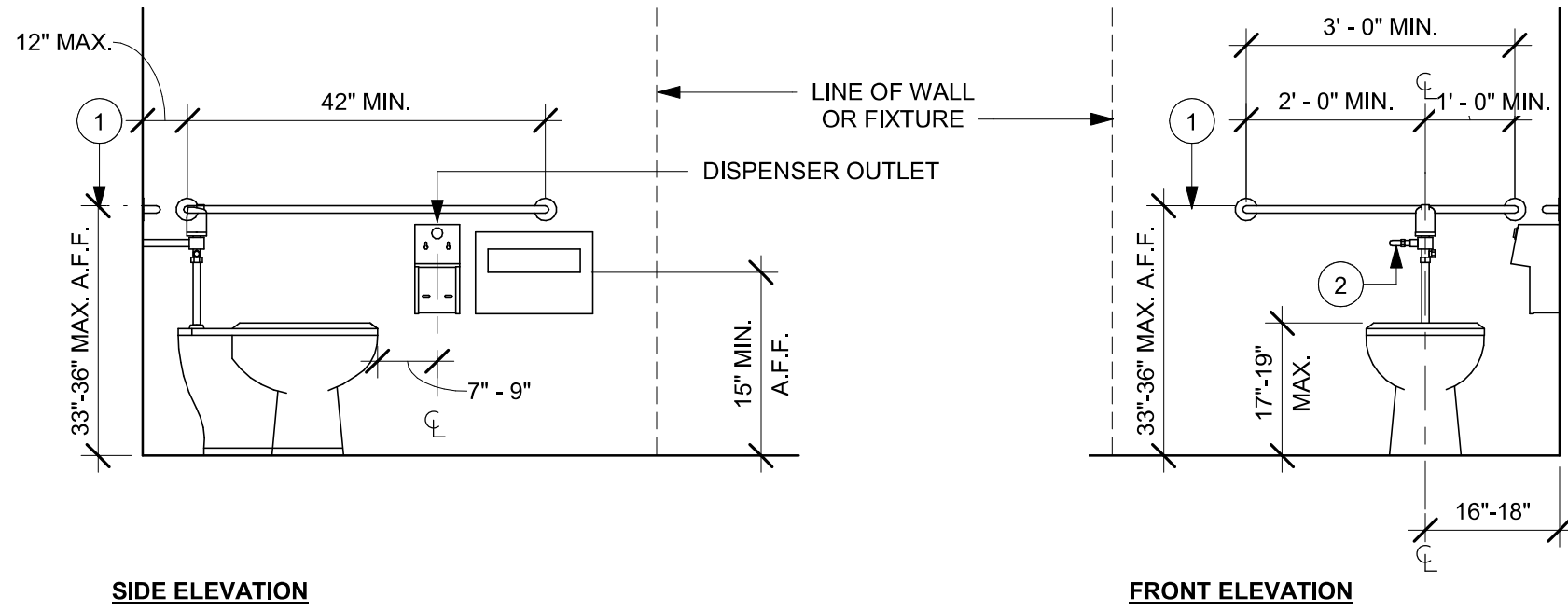

NOTE:
1. GRAB BARS SHALL BE INSTALLED IN A HORIZONTAL POSITION, 33 INCHES (840 MM) MINIMUM AND 36 INCHES (915 MM) MAXIMUM ABOVE THE FINISH FLOOR MEASURED TO THE TOP OF THE GRIPPING SURFACE. (FBCA 609.4)
2. FLUSH CONTROLS SHALL BE HAND OPERATED OR AUTOMATIC. HAND OPERATED FLUSH CONTROLS SHALL COMPLY WITH 309. FLUSH CONTROLS SHALL BE LOCATED ON THE OPEN SIDE OF THE WATER CLOSET EXCEPT IN AMBULATORY ACCESSIBLE COMPARTMENTS COMPLYING WITH 604.8.2. (FBCA 604.6)

02 ACCESSIBLE TOILET STALL ELEVATIONS
Scale: 1/2" = 1'-0"

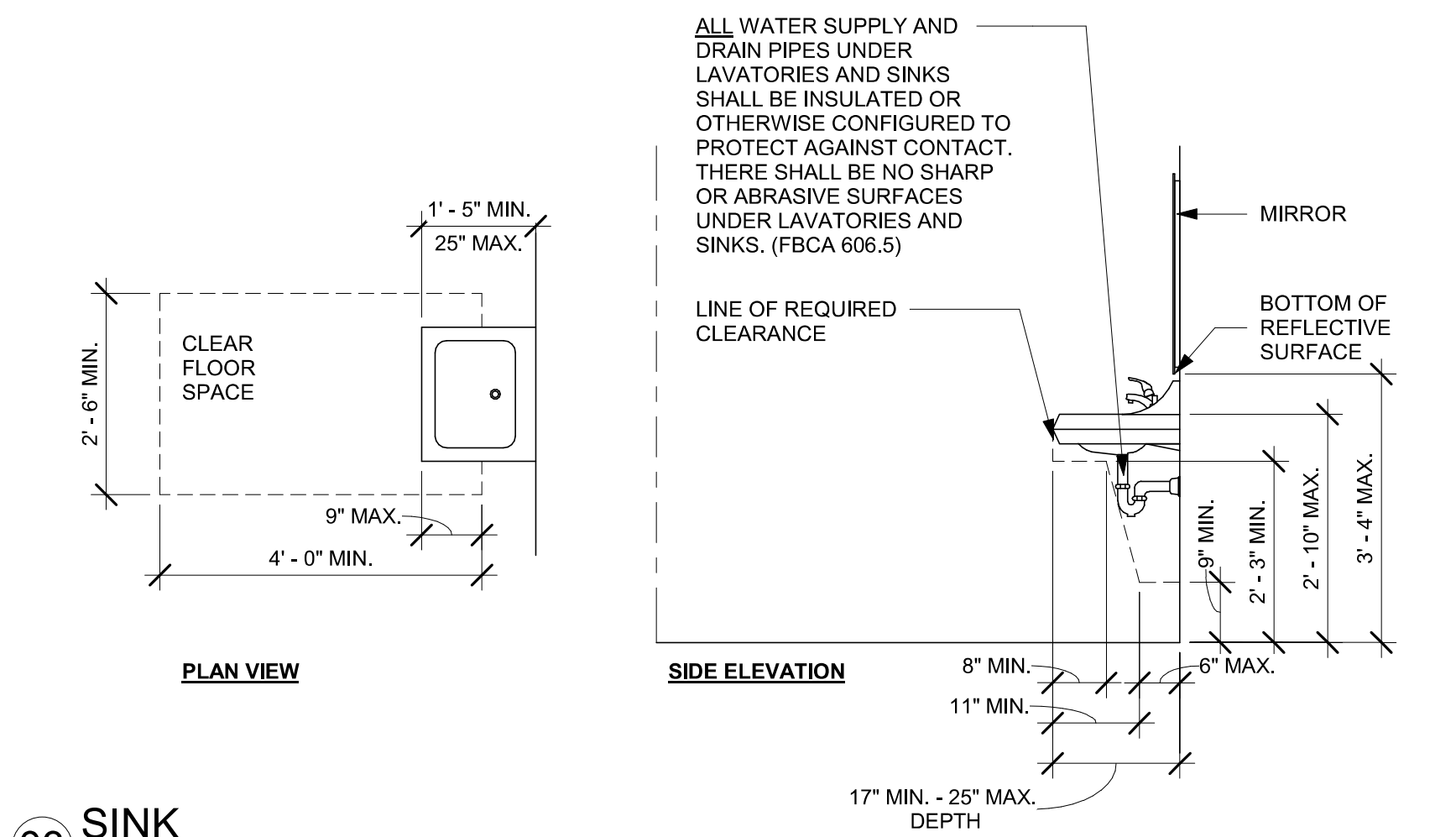

03 SINK
Scale: 1/2" = 1'-0"

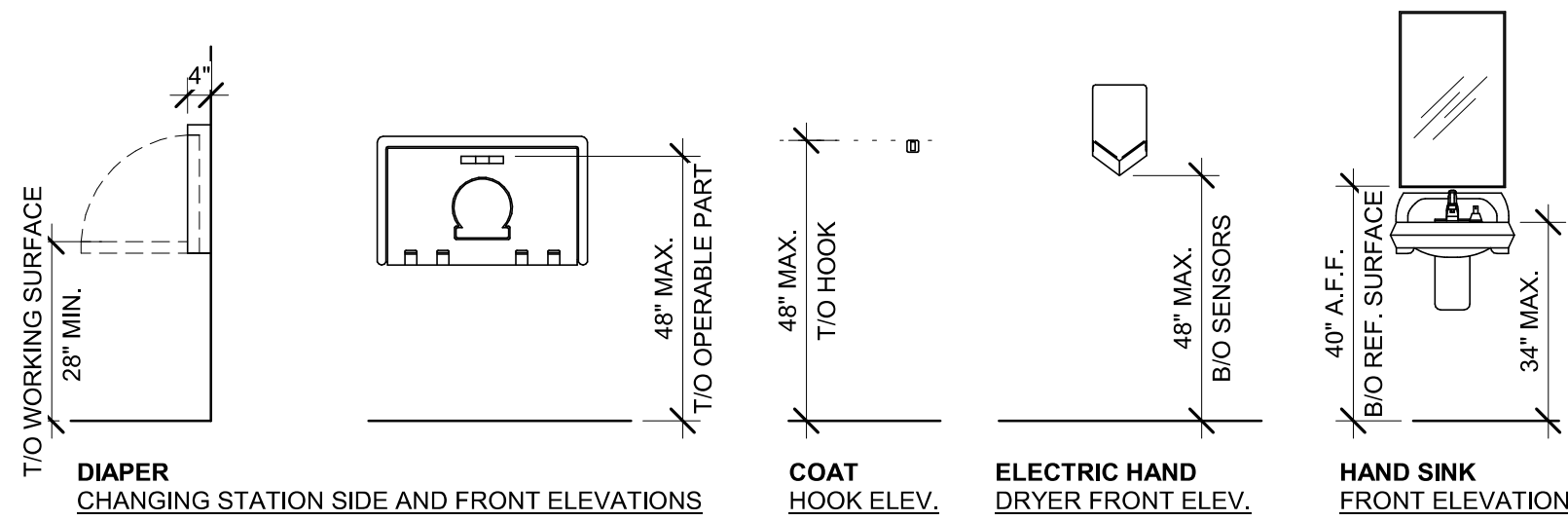

04 MOUNTING HEIGHTS FOR RESTROOM ACCESSORIES
Scale: 3/8" = 1'-0"

PERMIT SET - FOR CONSTRUCTION USE



STARBUCKS®
2401 UTAH AVENUE SOUTH
SEATTLE, WASHINGTON 98134
(206) 318-1575

THESE DRAWINGS AND THE PROJECT MANUAL ARE CONFIDENTIAL AND SHALL REMAIN THE SOLE PROPERTY OF STARBUCKS CORPORATION, WHICH IS THE OWNER OF THE COPYRIGHT IN THIS WORK. THEY SHALL NOT BE REPRODUCED (IN WHOLE OR IN PART), SHARED WITH THIRD PARTIES OR USED IN ANY MANNER ON OTHER PROJECTS OR EXTENSIONS TO THIS PROJECT WITHOUT THE PRIOR WRITTEN CONSENT OF STARBUCKS CORPORATION. THESE DRAWINGS AND SPECIFICATIONS ARE INTENDED TO EXPRESS DESIGN INTENT FOR A PROTOTYPICAL STARBUCKS STORE (WHICH IS SUBJECT TO CHANGE AT ANYTIME) AND DO NOT REFLECT ACTUAL SITE CONDITIONS. NEITHER PARTY SHALL HAVE ANY OBLIGATION NOR LIABILITY TO THE OTHER (EXCEPT STATED ABOVE) UNTIL A WRITTEN AGREEMENT IS FULLY EXECUTED BY BOTH PARTIES.

STARBUCKS TEMPLATE VERSION: i2024.01.01

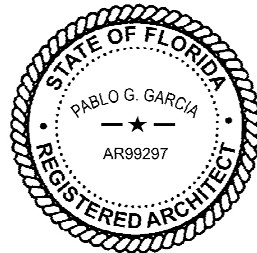

Engineer, Licensed by the State of Florida
PABLO G. GARCIA
AR99297
I, the undersigned, do hereby certify that I am the duly qualified and licensed professional engineer responsible for the preparation of the drawings and specifications on this document.
Date: 2024/03/01 09:10:00 AM

PABLO GARCIA, AIA, REG. FL NO. AR99297

Gensler

SATELLITE OFFICE
M. ARTHUR GENSLER JR. & ASSOCIATES
345 NW 25TH ST
SUITE 210
MIAMI, FL 33127 USA
Tel: (305) 360.7070
Fax: (305) 360.7071
MAIN OFFICE
M. ARTHUR GENSLER JR. & ASSOCIATES
AT QUALIFER PUBLIC NO. ANS4846
45 FREMONT ST., SUITE 1900
SAN FRANCISCO, CA 94105 USA
Tel: (415) 433.3700
Fax: (415) 360.7071

PROJECT NAME:
US 192 & ARMSTRONG
PROJECT ADDRESS:
**3721 WEST VINE STREET
KISSIMMEE, FL 34741**

STORE #: 11039
PROJECT #: 35424-094
ISSUE DATE: 03-21-2024
DESIGN MANAGER: ROMINA VIGNOLO
PRODUCTION DESIGNER: GENSLER
CHECKED BY: GENSLER

Revision Schedule			
Rev	Date	By	Description

SHEET TITLE:
**ACCESSIBILITY
GUIDELINES**
SCALE: AS SHOWN

SHEET NUMBER:
G004.1

ITEMS TO PRESERVE AND RELOCATE

RELOCATED (EXISTING) SPECIALTY EQUIPMENT SCHEDULE - "E"			
DESIGN ID	COUNT	DESCRIPTION	COMMENTS
COOLING			
10267	4	FRIDGE UNDERCOUNTER 1 DOOR - 27IN 685MM	
10970	2	FRIDGE REACH IN 1 DOOR LH - 29IN 735MM	
11083	1	FRIDGE REACH IN 2 DOOR - 51X35IN 1295X890MM	
12618	2	FRIDGE UNDERCOUNTER 1 DOOR WITH SHELF - 27IN 685MM	
13620	1	FREEZER REACH IN 1 DOOR LH - 27IN 685MM	
13676	1	FREEZER REACH IN 1 DOOR RH - 27IN 685MM	
13682	1	FREEZER REACH IN 2 DOOR - 54IN 1370MM	
20011	1	FRIDGE NITRO 2 TAP JT NITCOM RH	KIT INCLUDES UNDERCOUNTER FRIDGE, FONT, TRAY, AND TUBING
EQUIPMENT			
10808	1	GRINDER DITTING KR1203	
12508	2	BLENDER QUIET MODEL ON COUNTER	
19742	2	ESPRESSO MACHINE MASTRENA II	
20032	2	OVEN EIKON E2S - BLACK	
21679	1	NITROGEN GENERATOR ELEMENT COMPACT	
STORAGE			
10416	9	WORKROOM SHELIVING - 36IN 915MM	
17264	1	ROLLING PASTRY TRAY THAW RACK - 20X26IN 510X660MM	

RELOCATED (EXISTING) DATA DEVICES			
DESIGN ID	COUNT	DESCRIPTION	COMMENTS
POINT OF SALE			
10008	1	POS - REGISTER WITH COMPACT CASH DRAWER	
10014	1	POS PRINTER	

ITEMS TO DEMOLISH

- FRONTBAR**
ALL CASEWORK
(2) ICE BIN DROP IN
(2) CUP DISPENSER
(1) PASTRY TRAY CART
(2) UTENSIL RINSE WITH GRATE
(2) FAUCET DIPERWELL
(2) FAUCET WATER TOWER
(2) HOT WATER DISPENSER GOOSENECK
(1) COOLING KEG DISPENSING SYSTEM
(1) FOOD CASE ZEPHYR
- BACKBAR**
ALL CASEWORK
(1) RINSE TRAY
(1) RINSER IN COUNTER
(1) ICE-BIN DROP IN
(1) SINK RINSE WITH DRAINBOARD
(1) SINK STACKED DRAINBOARD
(2) FAUCET DOUBLE LABORATORY
(1) TRASH DROP RING
(1) DT COMMUNICATION SYSTEM
(1) BREWER SOFT HEAT DUAL
(1) GRINDER DITTING KR1203
(1) DIGITAL SCALE
(1) SINK DROP IN
(1) HAND SINK WITH LOW SPLASH
(1) FAUCET SINGLE-HANDED
(1) SOAP DISPENSER SINK-MOUNTED
- CAFE SEATING / RETAIL**
ALL FRAMED ARTWORK AND WALL FINISHES
(1) COMMUNITY TABLE
(10) LOW BACK CHAIR STOOL
(2) CHAIR LOUNGE ARMLESS
(1) COMMUNITY BOARD
(5) TABLE BASE CAFE DOME ACCENT
(2) TABLE TOP ROUND 24 IN
(1) COMMUNITY BOARD
(1) CONDIMENT KART
(3) MERCH BAY UNIT

- WORKROOM**
(1) ICE MACHINE
(1) ICE BIN
(1) HAND SINK
(1) HAND SINK FAUCET
(1) WALL MOUNTED SOAP DISPENSER
(1) WALL MOUNTED PAPER TOWEL DISPENSER
(2) TO COMP LOCKER
(1) MANAGER'S DESK WORKSTATION
(1) DATA EQUIPMENT RACK
(1) WORKROOM WIRE SHELIVING
- RESTROOM**
(1) RESTROOM MIRROR
(1) SCONCE
(1) SINKS
(1) SOAP DISPENSER
(1) DIAPER CHANGING STATION
(1) TOILETS WITH TANK AND GRAB BARS
(1) PAPER HOLDER
(1) COVER DISPENSERS
(1) RESTROOM ENTRY DOOR
- EXTERIOR**
(1) 24 IN SIGN DISK ILLUMINATED

KEYED NOTES

- DEMOLISH MENU BOARDS ABOVE.
- DEMOLISH UPPER CUBBIES.
- DEMOLISH BACKBAR CERAMIC WALL TILE. PATCH AND PREPARE SURFACE FOR INSTALLATION OF NEW CERAMIC WALL TILE.
- FLOOR SINKS TO BE DEMOLISHED. CAP-OFF/RE-ROUTE PLUMBING LINES AND FILLED DEMOLISHED. AND/OR REPAIR AS REQUIRED. REFER TO SHEET A102 FOR NEW FLOOR SINKS LOCATION.
- REMOVE EXISTING HARDWARE AND PREP. FOR NEW HARDWARE.
- WALK-OFF MAT TO BE DEMOLISHED. PREP SURFACE FOR INSTALLATION OF NEW WALK-OFF MAT.
- SAW TRENCHES INTO THE CONCRETE SLAB TO ACCOMMODATE THE NEW STORE EQUIPMENT, ACCORDING TO THE PROJECT REQUIREMENTS.
- CUT TRENCH INTO THE CONCRETE SLAB TO CREATE SPACE FOR WIRE CONDUITS NEEDED FOR THE DOOR HARDWARE, AS PER SCHEDULE.
- DEMOLISH PORTION OF SLAB TO PREPARE FOR DOOR ACTUATOR BOLLARD INSTALLATION.

LEGEND

- EXISTING ITEM/EQUIPMENT TO BE REMOVED
- EXISTING AREA TO BE REMOVED
- EXISTING WALL TO BE REMOVED
- EXISTING ITEM/EQUIPMENT TO BE REUSED
- EXISTING ITEM/EQUIPMENT TO REMAIN
- ADJACENT TENANT
- NOTE: LEGEND IS DEPENDENT ON COLORS USED FOR COMPLETE SCOPE INFORMATION.

GENERAL NOTES

- IF DURING DEMOLITION CONDITIONS ARE REVEALED THAT MAY JEOPARDIZE INTEGRITY OF STRUCTURE OR PRECLUDE FOLLOWING DESIGN INTENT, GENERAL CONTRACTOR TO NOTIFY STARBUCKS CONSTRUCTION MANAGER IMMEDIATELY.
- GC IS RESPONSIBLE FOR SITE INVESTIGATION PRIOR TO DEMOLITION TO REVEAL FULL SCOPE OF WORK. NOTIFY STARBUCKS CONSTRUCTION MANAGER IF EXISTING CONDITIONS DEVIATE FROM CONSTRUCTION DOCUMENTS.
- REMOVE EXISTING INTERIOR WALL FINISH AS SHOWN. PATCH, REPAIR AND PREP. SUBSTRATE TO RECEIVE NEW FINISH. REMOVE WALL COVERINGS ON EXISTING WALLS TO REMAIN THAT FACE AREAS OF DEMOLITION. REMOVAL SHALL INCLUDE ANY RESIDUAL MATERIAL AFTER DEMOLITION. (I.E. PIECES OF WALL COVERING OR BACKING). REMOVAL OF ALL COVERINGS IS TO BE DONE W/O DAMAGING THE EXISTING WALL SURFACE TO REMAIN. ALSO REMOVE WALL DEVICES AND ITEMS MOUNTED TO WALLS.
- REMOVE EXISTING FLOORING AS SHOWN. PATCH, REPAIR AND PREP. SUBSTRATE TO RECEIVE NEW FINISH. REMOVAL OF EXISTING FLOORING INCLUDES, BUT IS NOT LIMITED TO REMOVAL OF EXISTING CERAMIC TILE. CARPET OR VINYL TILE FLOORING AND ASSOCIATED WALL BASE. SUBFLOOR TO BE STRIPPED OF ALL COVERING/FINISH AND CLEANED TO REMOVE EXISTING ADHESIVE, GROUT, MORTAR, DIRT AND COATINGS. FINAL SURFACE TO BE STREAK-FREE WITH NO MACHINE MARKS AND/OR SMOOTH, STABLE AND LEVEL. PROVIDE LEVELING WHERE NECESSARY TO ACCOMMODATE NEW FINISHES.
- DEMOLITION PLANS REPRESENT APPROXIMATE LOCATION OF EXISTING WALLS TO BE DEMOLISHED. FIELD VERIFY TYPE OF CONSTRUCTION AND HEIGHT OF WALLS. PLANS DO NOT NECESSARILY INDICATE ALL DEMO WALLS, COUNTERS, HANDRAILS, WALL PROTECTION, CLOSETS, SINKS ETC. PRIOR TO DEMOLITION, FIELD VERIFY THAT WALLS TO BE REMOVED DO NOT PROVIDE SUPPORT FOR EXISTING BUILDING ELEMENTS AND EXISTING CONSTRUCTION TO REMAIN. NOTIFY STARBUCKS CONSTRUCTION MANAGER IF DEMOLITION WALLS SUPPORT EXISTING BUILDING ELEMENTS.
- DEMOLISH AND REMOVE DOORS, VINYL BASE, CONDUIT, WIRING, DUPLEXES, DATA OUTLETS, CABLES, SHELIVING, METAL STUD AND GYPSUM BOARD WALLS, CLOSETS, CABINETS, FILES, COUNTERS, WOOD MOLDING, SHELVES AND ENCLOSURES WHERE APPLICABLE.
- VERIFY WITH STARBUCKS CONSTRUCTION MANAGER ACCESS TO THE DEMOLITION AREA, INGRESS AND EGRESS ROUTES FOR MATERIAL AND EQUIPMENT.
- PROTECT EXISTING FLOORS, WALLS AND CORNERS TO REMAIN ALONG WORK ACCESS ROUTES.
- CONTAIN DUST AND DEBRIS WITHIN THE DEMOLITION AREA.
- GC SHALL PERFORM WORK IN A MANNER THAT DOES NOT DAMAGE THE EXISTING STRUCTURE. DEMOLITION SHALL NOT COMPROMISE THE STRUCTURAL INTEGRITY OF ANY WALLS, FLOORS, CEILINGS, SUPPORTS, STRUCTURE, ETC. TO REMAIN.
- ALL DEMOLITION MATERIALS AND DEBRIS SHALL BE DISPOSED OF ACCORDING TO FEDERAL, STATE AND LOCAL REGULATIONS.
- AT LOCATIONS WHERE EXISTING WALLS ARE TO BE REMOVED NEAR EXISTING WALLS TO REMAIN, PERFORM DEMOLITION WITHOUT DISTURBING EXISTING ELEMENTS TO REMAIN. WALLS TO REMAIN SHALL BE INTACT AND HAVE A NEAT SURFACE.
- REFER TO "ITEMS TO BE SALVAGED" LIST FOR ITEMS THAT SHALL BE SALVAGED FOR RELOCATION. VERIFY WITH OWNER FOR ON SITE STORAGE LOCATION OF SALVAGED ITEMS.
- DAMAGED FIREPROOFING SHALL BE REPAIRED/ REPLACED TO MATCH EXISTING.
- GC SHALL DEMOLISH ANY EXISTING ABANDONED VOICE/DATA CABLING AND DEAD OR NON-USE ELECTRICAL BACK TO PANEL. ALL RECEPTACLES NOT REUSED ARE TO BE REMOVED, PATCHED AND PAINTED.
- REMOVAL OF LOW VOLTAGE EQUIPMENT, PERTAINING TO DATA/COMMUNICATIONS AND TELEPHONE SHALL BE VERIFIED BY THE STARBUCKS CONSTRUCTION MANAGER PRIOR TO REMOVAL. SALVAGED EQUIPMENT SHALL BE STORED IN A CLIMATE CONTROLLED ENVIRONMENT FOR FUTURE INSTALLATION. CAP ALL UTILITIES AND/OR REMOVE TO PANEL, UNO.
- LABEL ALL ITEMS AND PROPERLY STORE FOR RE-INSTALL.
- REMOVE EXISTING PLUMBING FIXTURES AND HVAC EQUIPMENT AS NECESSARY. CAP LINES AND TERMINATE DUCTS AS NECESSARY FOR THOSE NOT BEING RE-USED. CAP-OFF/RE-ROUTE PLUMBING LINES AND FILLED DEMOLISHED, REMOVED AND/OR REPAIR AS REQUIRED.
- REMOVE CERAMIC TILE AND BASE THROUGHOUT CAFE AND RESTROOMS. PATCH AND PREPARE FOR NEW FINISHES. REMOVE RESTROOMS TOILET ACCESSORIES.
- REMOVE FLOOR TILE AND TILE BASE AT ENGINE AND BOH. AND PREPARE FLOOR SURFACE FOR INSTALLATION OF NEW POLYVINYL FLOOR FINISH.
- REMOVE CHAIR RAIL AND WAINSCOT THROUGHOUT CAFE. PATCH AND PREPARE WALL FOR NEW FINISH.
- DEMOLISH ALL INTERIOR AND EXTERIOR FURNITURE, ARTWORK, MILLWORK, SHELVES, WIRE RACKS, CASEWORK CABINETS, COUNTERTOPS, DIEWALL, FINISH PANELS, ICE BINS, HANGING DEVICES, AND FASTENERS AS SHOWN THROUGHOUT CAFE. REMOVE ASSOCIATED ELECTRICAL AND DATA LINES, CAP EXISTING PLUMBING. UNO.
- RELOCATE EXISTING ICE MACHINE INTO ANOTHER STORE. COORDINATE WITH CONSTRUCTION MANAGER/FACILITIES MANAGER. UNO.

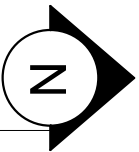
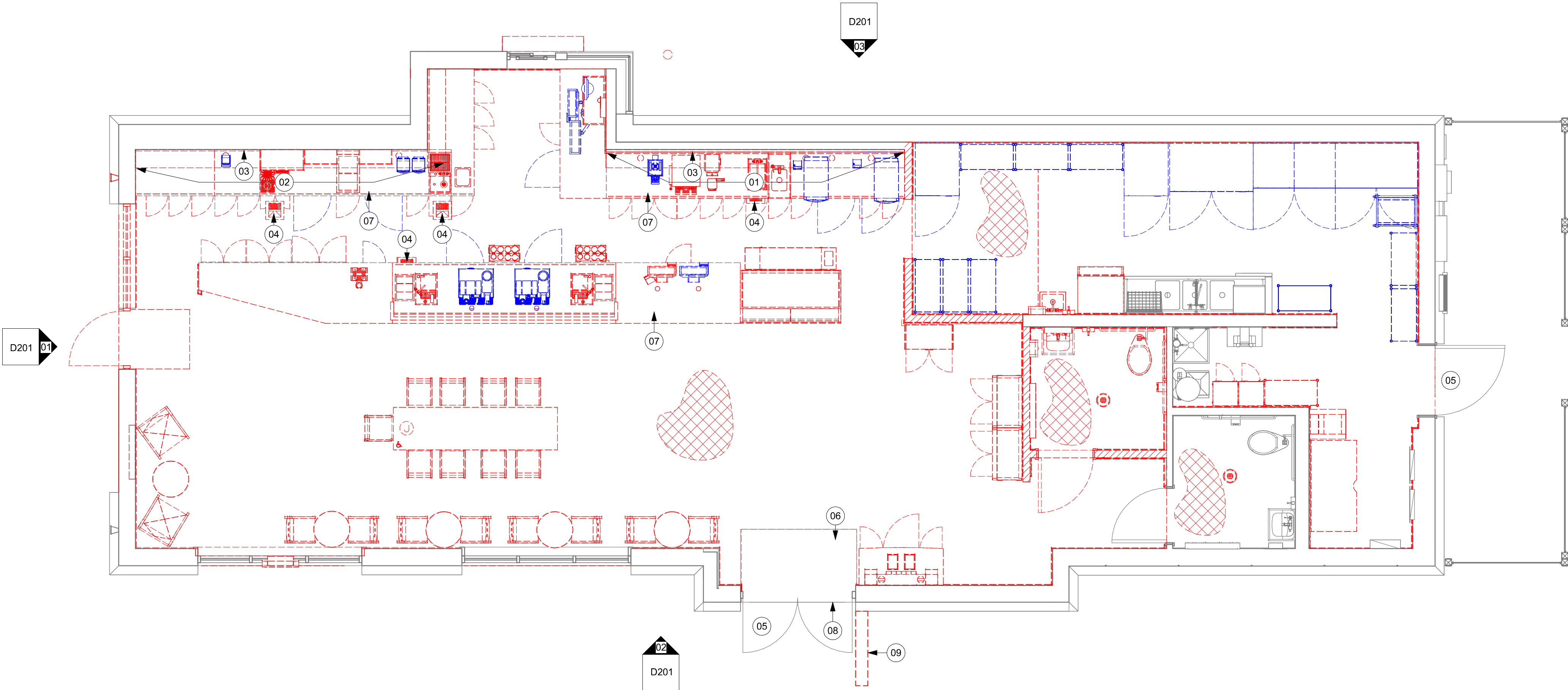

PERMIT SET - FOR CONSTRUCTION USE



STARBUCKS
2401 UTAH AVENUE SOUTH
SEATTLE, WASHINGTON 98134
(206) 318-1575

THESE DRAWINGS AND THE PROJECT MANUAL ARE CONFIDENTIAL AND SHALL REMAIN THE SOLE PROPERTY OF STARBUCKS CORPORATION, WHICH IS THE OWNER OF THE COPYRIGHT IN THIS WORK. THEY SHALL NOT BE REPRODUCED (IN WHOLE OR IN PART), SHARED WITH THIRD PARTIES OR USED IN ANY MANNER ON OTHER PROJECTS OR EXTENSIONS TO THIS PROJECT WITHOUT THE PRIOR WRITTEN CONSENT OF STARBUCKS CORPORATION. THESE DRAWINGS AND SPECIFICATIONS ARE INTENDED TO EXPRESS DESIGN INTENT FOR A PROTOTYPICAL STARBUCKS STORE (WHICH IS SUBJECT TO CHANGE AT ANYTIME) AND DO NOT REFLECT ACTUAL SITE CONDITIONS. NEITHER PARTY SHALL HAVE ANY OBLIGATION NOR LIABILITY TO THE OTHER (EXCEPT STATED ABOVE) UNTIL A WRITTEN AGREEMENT IS FULLY EXECUTED BY BOTH PARTIES.

STARBUCKS TEMPLATE VERSION: i2024.01.01



English: created by Pablo G. Garcia
PABLO G. GARCIA
AIA 99297
REGISTERED ARCHITECT
STATE OF FLORIDA

PABLO GARCIA, AIA, REG. FL NO. AR99297

Gensler

SATELLITE OFFICE
M. ARTHUR GENSLER JR. & ASSOCIATES
345 NW 26TH ST
SUITE 210
MIAMI, FL 33127 USA

Tel: (305) 360.7070
Fax: (305) 360.7071

MAIN OFFICE
M. ARTHUR GENSLER JR. & ASSOCIATES
P.O. BOX 999999
46 FREMONT ST., SUITE 1900
SAN FRANCISCO, CA 94105 USA

Tel: (415) 433.3700
Fax: (415) 360.7071

PROJECT NAME:
US 192 & ARMSTRONG

PROJECT ADDRESS:
**3721 WEST VINE STREET
KISSIMMEE, FL 34741**

STORE #: 11039
PROJECT #: 35424-094
ISSUE DATE: 03-21-2024
DESIGN MANAGER: ROMINA VIGNOLO
PRODUCTION DESIGNER: GENSLER
CHECKED BY: GENSLER

Revision Schedule			
Rev	Date	By	Description

SHEET TITLE:
DEMOLITION FLOOR PLAN

SCALE: AS SHOWN

SHEET NUMBER:

D101

KEYED NOTES

- 01 EXISTING TO REMAIN (ETR).
02 DEMOLISH GYP CEILING, FRAMING AND ASSOCIATED FASTENERS TO BOTTOM OF STRUCTURE ABOVE.
03 DEMOLISH ACT CEILING, FRAMING AND ASSOCIATED FASTENERS TO BOTTOM OF STRUCTURE ABOVE.
04 DEMOLISH EMERGENCY EXIT SIGNAGE.
05 HVAC SYSTEMS TO REMAIN, GC TO PRESERVE AND PROTECT DURING DEMOLITION AND CONSTRUCTION.
06 DEMOLISH RESTROOM SCONCES, CAP OFF/RE-ROUTE POWER FEED.
07 DEMOLISH SCONCE AS SHOWN, PATCH/REPAIR WALL AND PROVIDE LEVEL 5 FINISH TO MATCH EXISTING. REMOVE CONDUIT, ELECTRICAL BOXES, AND WIRING.
08 REMOVE ACT TILES AS SHOWN. GC TO PRESERVE FASTENERS.

GENERAL NOTES

- A. IF DURING DEMOLITION CONDITIONS ARE REVEALED THAT MAY JEOPARDIZE INTEGRITY OF STRUCTURE OR PRECLUDE FOLLOWING DESIGN INTENT, GENERAL CONTRACTOR TO NOTIFY STARBUCKS CONSTRUCTION MANAGER IMMEDIATELY.
- B. REMOVE EXTRANEOUS EQUIPMENT AS NECESSARY.
- C. EXISTING SPRINKLERS TO REMAIN OPERATIONAL DURING CONSTRUCTION. REMOVE SPRINKLER HEADS / PIPING AND SALVAGE FOR REUSE. SPRINKLER MODIFICATIONS UNDER SEPARATE PERMIT / DEFERRED SUBMITTAL.
- D. DEMOLISH AND REMOVE SUSPENDED ACOUSTIC LAY-IN, SPLINE OR GYPSUM PLASTER CEILINGS INCLUSIVE OF HANGERS AND CARRYING CHANNELS, WIRES, CABLES, CONDUIT, ADHERED CEILING TILES, FLEX CONDUIT, ELECTRICAL BOXES, SMOKE DETECTORS, LIGHT FIXTURES AND WIRING, DUCT WORK, PIPING AND SUPPORT HANGERS. CUT HANGERS FLUSH. SPACES RECEIVING WALL DEMOLITION WILL ALSO HAVE CEILING DEMOLITION UNLESS OTHERWISE NOTED.
- E. REMOVAL OF LOW VOLTAGE EQUIPMENT, PERTAINING TO DATA COMMUNICATIONS AND TELEPHONE SHALL BE VERIFIED BY STARBUCKS CONSTRUCTION MANAGER PRIOR TO REMOVAL. SALVAGED EQUIPMENT SHALL BE STORED IN A CLIMATE CONTROLLED ENVIRONMENT FOR FUTURE INSTALLATION.
- F. REMOVE ROLLER SHADES THROUGHOUT CAFE, UNO.
- G. REMOVE ALL LIGHTNING THROUGHOUT CAFE AS INDICATED, UNO.

LEGEND

- EXISTING ITEM/EQUIPMENT TO BE REMOVED
EXISTING AREA TO BE REMOVED
EXISTING WALL TO BE REMOVED
EXISTING ITEM/EQUIPMENT TO BE REUSED
EXISTING ITEM/EQUIPMENT TO REMAIN
ADJACENT TENANT

NOTE: LEGEND IS DEPENDENT ON COLORS USED FOR COMPLETE SCOPE INFORMATION.

- TRACK LIGHTING
RECESSED CAN LIGHT
TROFFER
EXIT SECURITY LIGHT
EXIT SIGN/ EMERGENCY LIGHTING COMBO
SMOKE DETECTOR
FIRE SPRINKLER
360° SECURITY CAMERA
SUPPLY AIR
RETURN AIR
(E) 2'X2' ACT SUSPENDED CEILING SYSTEM
(E) 2'X4' ACT SUSPENDED CEILING SYSTEM

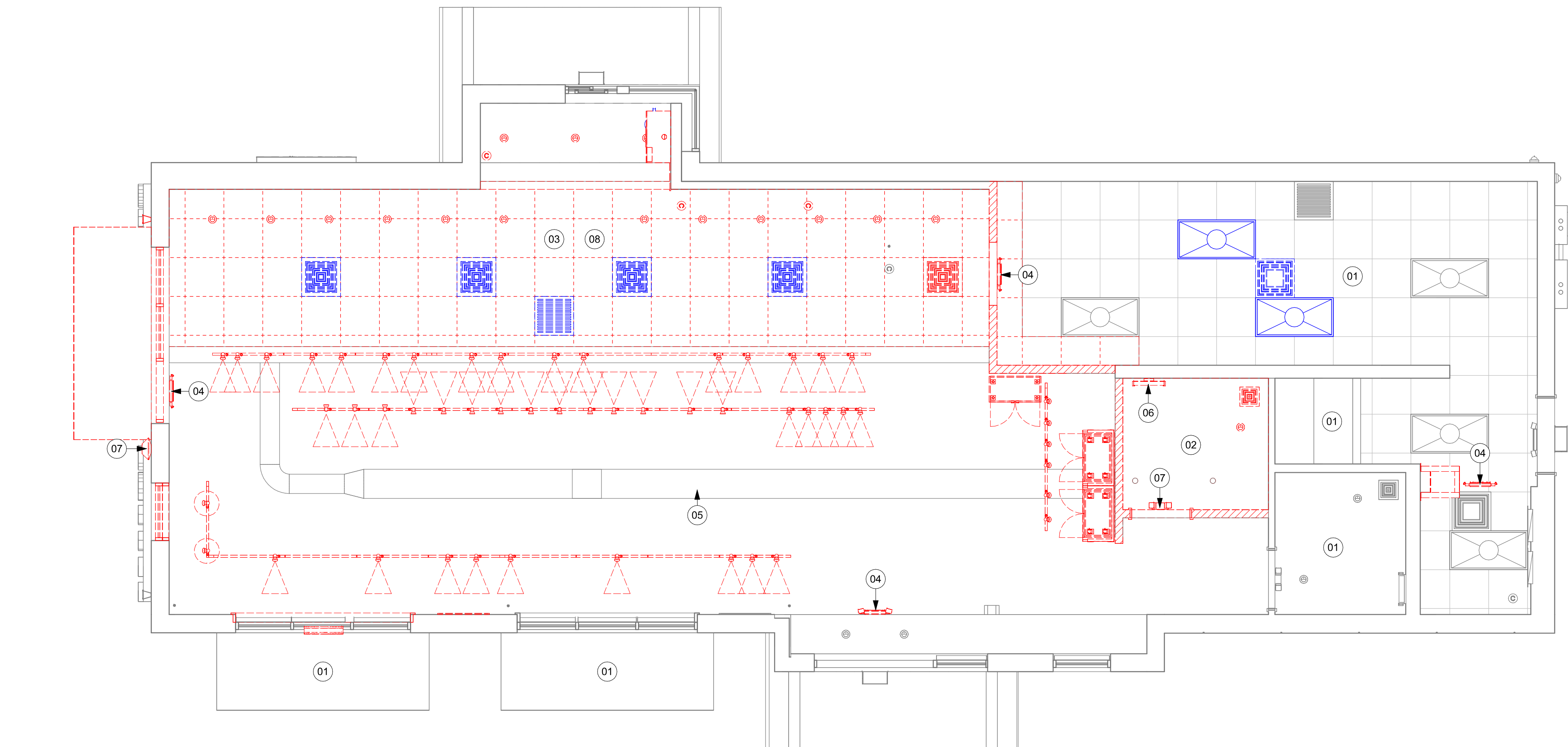

01 DEMOLITION REFLECTED CEILING PLAN
Scale: 1/4" = 1'-0"

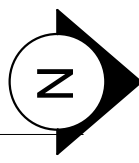

PERMIT SET - FOR CONSTRUCTION USE



STARBUCKS®
2401 UTAH AVENUE SOUTH
SEATTLE, WASHINGTON 98134
(206) 318-1575

THESE DRAWINGS AND THE PROJECT MANUAL ARE CONFIDENTIAL AND SHALL REMAIN THE SOLE PROPERTY OF STARBUCKS CORPORATION, WHICH IS THE OWNER OF THE COPYRIGHT IN THIS WORK. THEY SHALL NOT BE REPRODUCED (IN WHOLE OR IN PART), SHARED WITH THIRD PARTIES OR USED IN ANY MANNER ON OTHER PROJECTS OR EXTENSIONS TO THIS PROJECT WITHOUT THE PRIOR WRITTEN CONSENT OF STARBUCKS CORPORATION. THESE DRAWINGS AND SPECIFICATIONS ARE INTENDED TO EXPRESS DESIGN INTENT FOR A PROTOTYPICAL STARBUCKS STORE (WHICH IS SUBJECT TO CHANGE AT ANYTIME) AND DO NOT REFLECT ACTUAL SITE CONDITIONS. NEITHER PARTY SHALL HAVE ANY OBLIGATION NOR LIABILITY TO THE OTHER (EXCEPT STATED ABOVE) UNTIL A WRITTEN AGREEMENT IS FULLY EXECUTED BY BOTH PARTIES.

STARBUCKS TEMPLATE VERSION: i2024.01.01

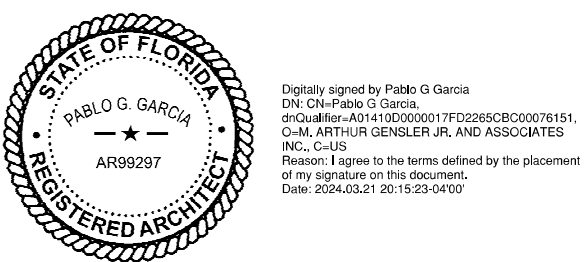

PABLO GARCIA, AIA, REG. FL NO. AR99297

Gensler

SATELLITE OFFICE
M. ARTHUR GENSLER JR. & ASSOCIATES
345 NW 25TH ST
SUITE 210
MIAMI, FL 33127 USA
Tel: (305) 360.7070
Fax: (305) 360.7071

MAIN OFFICE
M. ARTHUR GENSLER JR. & ASSOCIATES
P.O. BOX 100000
40 FREMONT ST., SUITE 1000
SAN FRANCISCO, CA 94105 USA
Tel: (415) 433.3700
Fax: (415) 360.7071

PROJECT NAME:
US 192 & ARMSTRONG

PROJECT ADDRESS:
**3721 WEST VINE STREET
KISSIMMEE, FL 34741**

STORE #: 11039
PROJECT #: 35424-094
ISSUE DATE: 03-21-2024
DESIGN MANAGER: ROMINA VIGNOLO
PRODUCTION DESIGNER: GENSLER
CHECKED BY: GENSLER

Revision Schedule			
Rev	Date	By	Description

SHEET TITLE:
**DEMO REFLECTED
CEILING PLAN**
SCALE: AS SHOWN

SHEET NUMBER:
D102

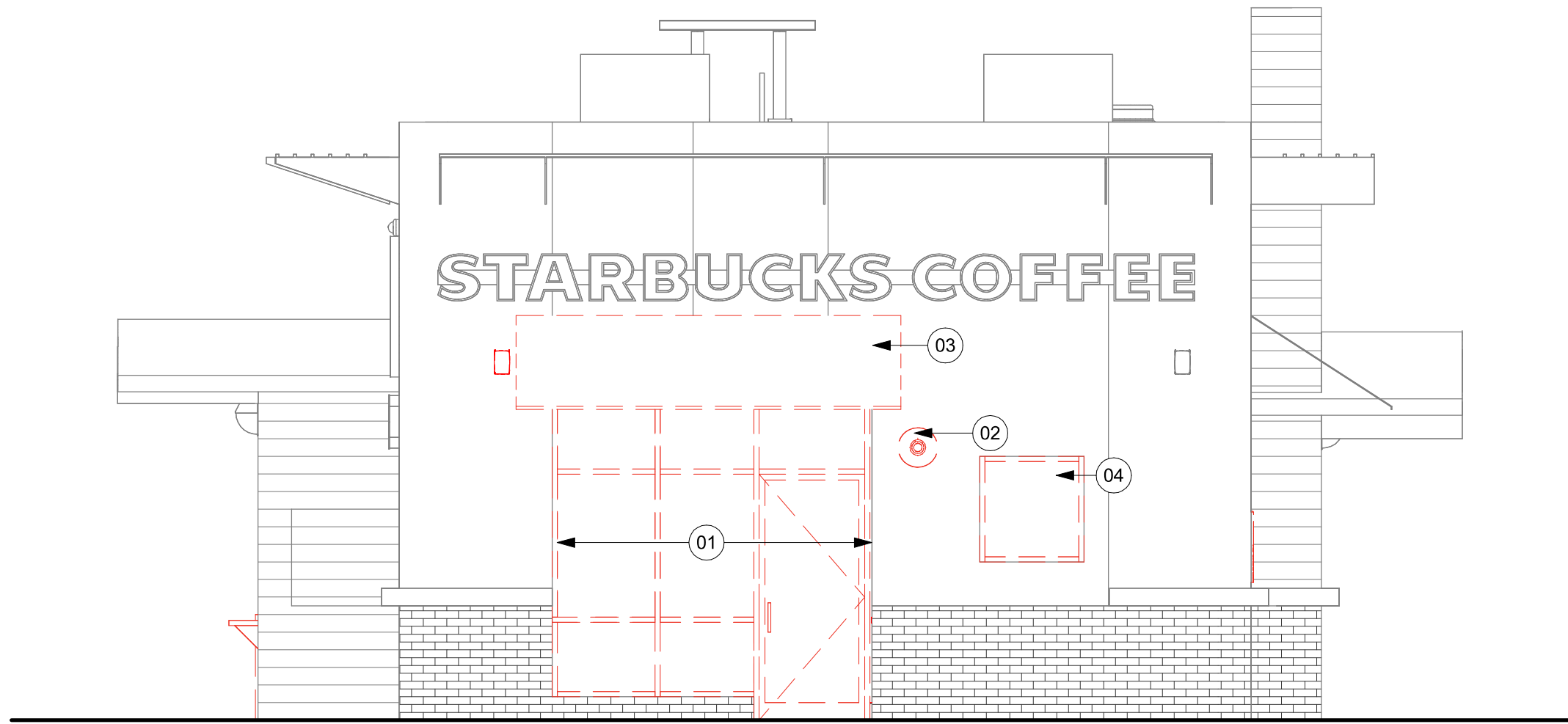

01 DEMO NORTH ELEVATION
Scale: 1/4" = 1'-0"

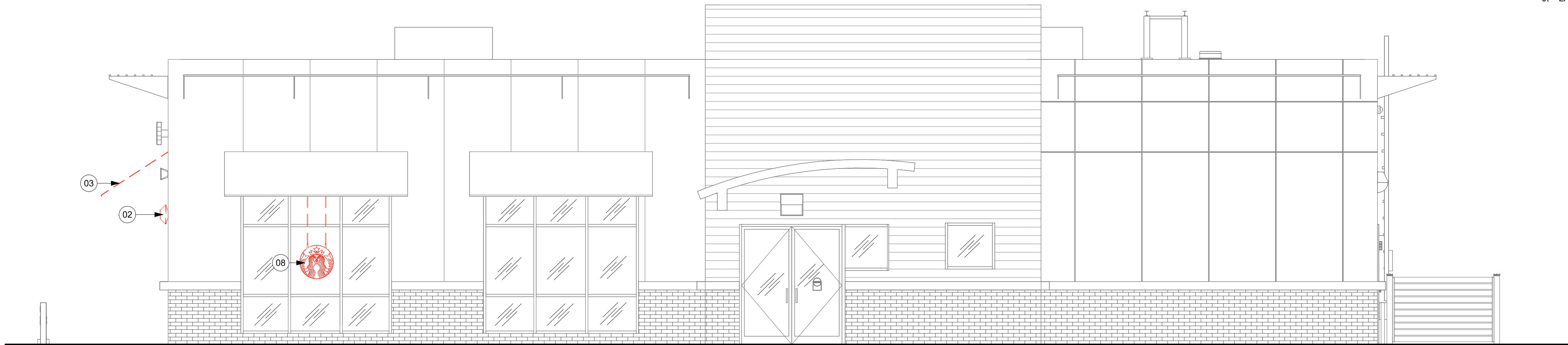

02 DEMO EAST ELEVATION
Scale: 1/4" = 1'-0"

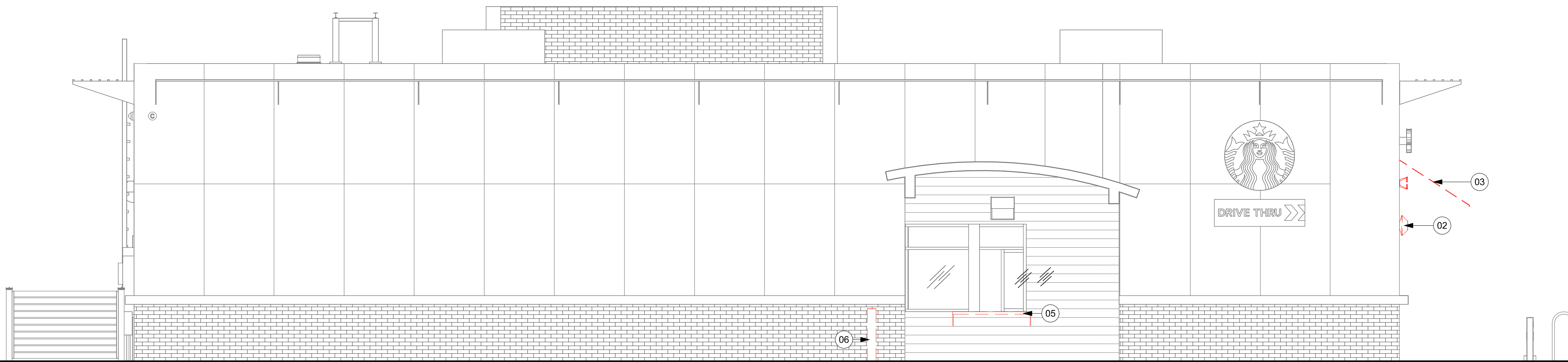

03 DEMO WEST ELEVATION
Scale: 1/4" = 1'-0"

KEYED NOTES

- 01 DEMOLISH STOREFRONT AS SHOWN. PATCH/REPAIR WALL AS NEEDED.
02 DEMOLISH EXISTING SCONCE. PATCH/REPAIR WALL AS NEEDED. REMOVE CONDUIT, ELECTRICAL BOXES, AND WIRING.
03 DEMOLISH CANOPY AS SHOWN. PATCH/REPAIR WALL AS NEEDED.
04 DEMOLISH EXISTING WINDOW. PATCH AND REPAIR WALL AS NEEDED. MATCH EXISTING FINISH.
05 DEMOLISH EXISTING DT SHELF. PATCH AND REPAIR WALL AS NEEDED. MATCH FINISH TO EXISTING.
06 DEMOLISH EXISTING BOLLARD. PATCH AND REPAIR EXISTING SLAB AS NEEDED.
08 DEMOLISH EXISTING DISK.

GENERAL NOTES

- A. IF DURING DEMOLITION CONDITIONS ARE REVEALED THAT MAY JEOPARDIZE INTEGRITY OF STRUCTURE OR PRECLUDE FOLLOWING DESIGN INTENT, GENERAL CONTRACTOR TO NOTIFY STARBUCKS CONSTRUCTION MANAGER IMMEDIATELY.
B. GC IS RESPONSIBLE FOR SITE INVESTIGATION PRIOR TO DEMOLITION TO REVEAL FULL SCOPE OF WORK. NOTIFY STARBUCKS CONSTRUCTION MANAGER IF EXISTING CONDITIONS DEVIATE FROM CONSTRUCTION DOCUMENTS.
C. PROTECT EXISTING FLOORS, WALLS AND CORNERS TO REMAIN ALONG WORK ACCESS ROUTES.
D. CONTAIN DUST AND DEBRIS WITHIN THE DEMOLITION AREA.
E. GC SHALL PERFORM WORK IN A MANNER THAT DOES NOT DAMAGE THE EXISTING STRUCTURE. DEMOLITION SHALL NOT COMPROMISE THE STRUCTURAL INTEGRITY OF ANY WALLS, FLOORS, CEILINGS, SUPPORTS, STRUCTURE, ETC. TO REMAIN.
F. ALL DEMOLITION MATERIALS AND DEBRIS SHALL BE DISPOSED OF ACCORDING TO FEDERAL, STATE AND LOCAL REGULATIONS.
G. AT LOCATIONS WHERE EXISTING WALLS ARE TO BE REMOVED NEAR EXISTING WALLS TO REMAIN, PERFORM DEMOLITION WITHOUT DISTURBING EXISTING ELEMENTS TO REMAIN. WALLS TO REMAIN SHALL BE INTACT AND HAVE A NEAT SURFACE.
H. REFER TO "ITEMS TO BE SALVAGED" LIST FOR ITEMS THAT SHALL BE SALVAGED FOR RELOCATION. VERIFY WITH OWNER FOR ON SITE STORAGE LOCATION OF SALVAGED ITEMS.
I. DAMAGED FIREPROOFING SHALL BE REPAIRED/ REPLACED TO MATCH EXISTING.
J. LABEL ALL ITEMS AND PROPERLY STORE FOR RE-INSTALL.

PERMIT SET - FOR CONSTRUCTION USE



STARBUCKS
2401 UTAH AVENUE SOUTH
SEATTLE, WASHINGTON 98134
(206) 318-1575

THESE DRAWINGS AND THE PROJECT MANUAL ARE CONFIDENTIAL AND SHALL REMAIN THE SOLE PROPERTY OF STARBUCKS CORPORATION, WHICH IS THE OWNER OF THE COPYRIGHT IN THIS WORK. THEY SHALL NOT BE REPRODUCED (IN WHOLE OR IN PART), SHARED WITH THIRD PARTIES OR USED IN ANY MANNER ON OTHER PROJECTS OR EXTENSIONS TO THIS PROJECT WITHOUT THE PRIOR WRITTEN CONSENT OF STARBUCKS CORPORATION. THESE DRAWINGS AND SPECIFICATIONS ARE INTENDED TO EXPRESS DESIGN INTENT FOR A PROTOTYPICAL STARBUCKS STORE (WHICH IS SUBJECT TO CHANGE AT ANYTIME) AND DO NOT REFLECT ACTUAL SITE CONDITIONS. NEITHER PARTY SHALL HAVE ANY OBLIGATION NOR LIABILITY TO THE OTHER (EXCEPT STATED ABOVE) UNTIL A WRITTEN AGREEMENT IS FULLY EXECUTED BY BOTH PARTIES.

STARBUCKS TEMPLATE VERSION: i2024.01.01

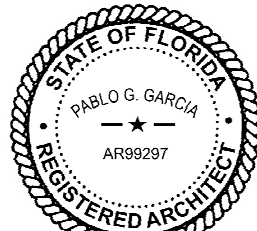

PABLO GARCIA, AIA, REG. FL NO. AR99297

Gensler

SATELLITE OFFICE
M. ARTHUR GENSLER JR. & ASSOCIATES
345 NW 25TH ST
SUITE 210
MIAMI, FL 33127 USA
Tel: (305) 360.7070
Fax: (305) 360.7071
MAIN OFFICE
M. ARTHUR GENSLER JR. & ASSOCIATES
FL QUALIFIED PUBLIC NO. A004646
45 FREMONT ST, SUITE 1900
SAN FRANCISCO, CA 94105 USA
Tel: (415) 433.3700
Fax: (415) 360.7071

PROJECT NAME:
US 192 & ARMSTRONG
PROJECT ADDRESS:
**3721 WEST VINE STREET
KISSIMMEE, FL 34741**

STORE #: 11039
PROJECT #: 35424-094
ISSUE DATE: 03-21-2024
DESIGN MANAGER: ROMINA VIGNOLO
PRODUCTION DESIGNER: GENSLER
CHECKED BY: GENSLER

Revision Schedule			
Rev	Date	By	Description

SHEET TITLE:
**DEMOLITION EXTERIOR
ELEVATIONS**
SCALE: AS SHOWN

SHEET NUMBER:
D201

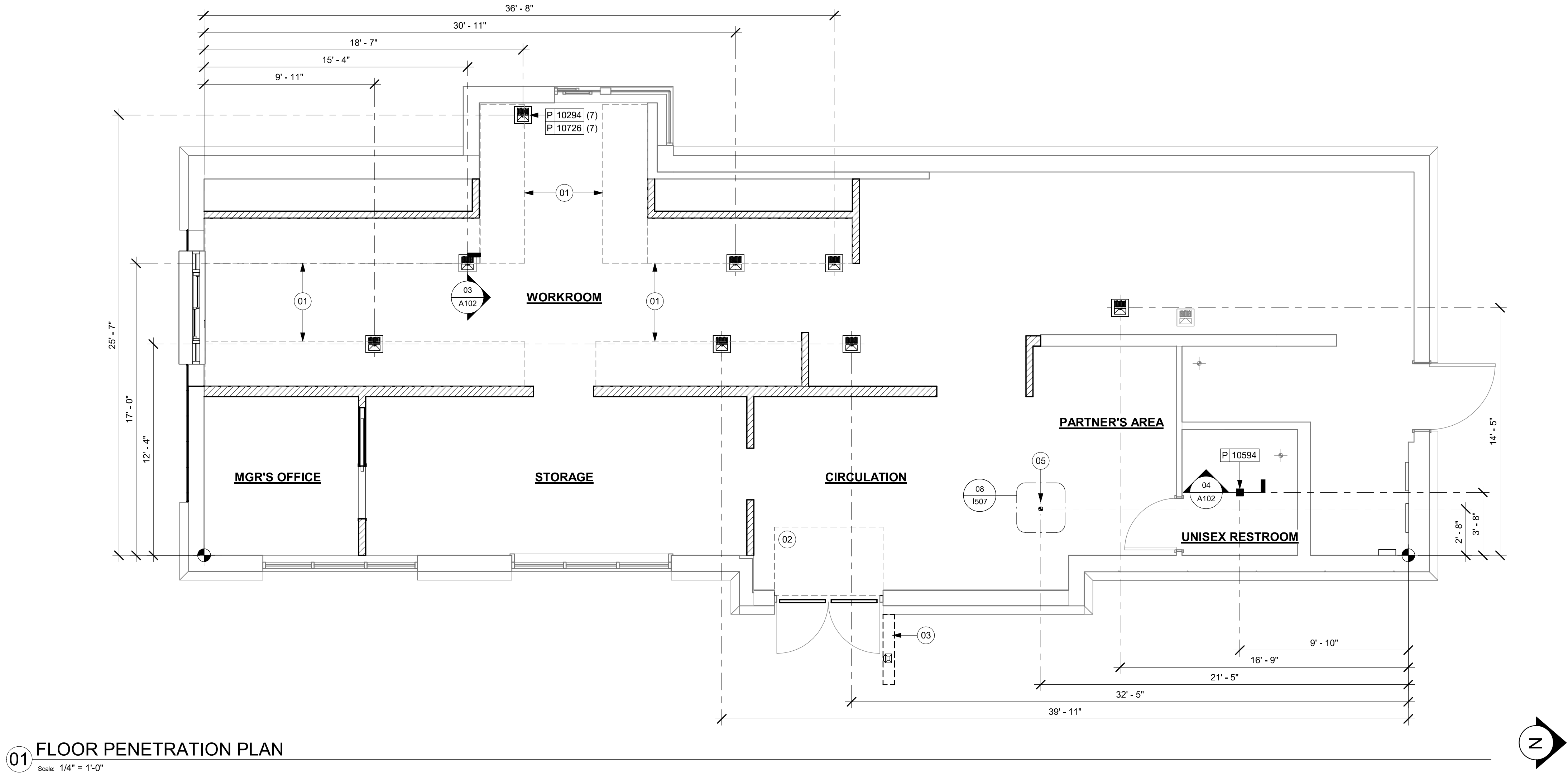
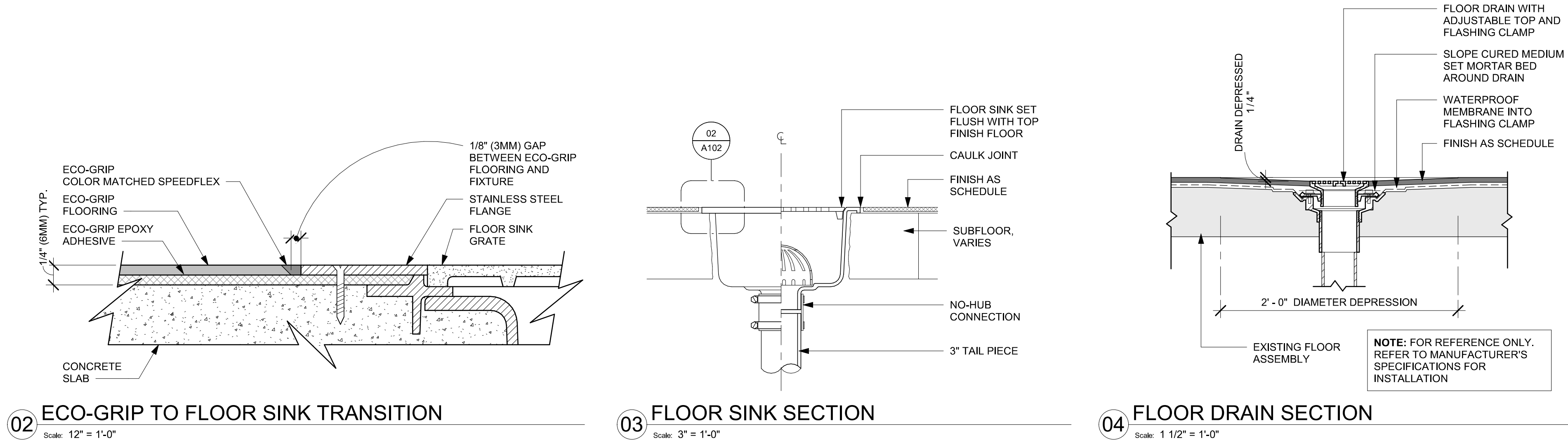

KEYED NOTES

- 01 OUTLINE OF ENGINE FOR REFERENCE.
02 DEPRESSED SLAB FOR RECESSED WALK-OFF MAT.
03 GC TO CUT TRENCH IN SLAB FOR ACTUATOR.
05 FLOOR ELECTRICAL OUTLET. SEE ELECTRICAL SHEETS.

GENERAL NOTES

- A. ALL STUB-UP DIMENSIONS ARE RELATIVE TO FINISHED WALL LOCATIONS (SHOWN AS OUTLINES ON THIS PLAN). REFER TO FLOOR PLAN FOR WALL PLACEMENT.
- B. FLOOR SINK: REFER TO CUT SHEETS FOR COMPONENT SPECIFICATIONS AND CUTOUT REQUIREMENTS.
- C. WASTE LINE PENETRATIONS: REFER TO PLUMBING PLANS FOR INDIVIDUAL LINE LOCATIONS.
- D. STUB-UP PENETRATIONS: REFER TO ELECTRICAL AND PLUMBING PLANS FOR INDIVIDUAL STUB-UP LOCATIONS.
- E. TOILET FLOOR PENETRATION: REFER TO CUT SHEETS FOR STUB-UP LOCATION RELATIVE TO FINISHED WALL.
- F. PENETRATION TO BE LOCATED ON CENTERLINE OF WALL OR AS REQUIRED PER CONDITIONS.
- G. TRENCHING OUTLINE FOR GUIDELINE USE ONLY. GENERAL CONTRACTOR TO COORDINATE WITH SPECIFIC TRADES AND SITE CONDITIONS TO DETERMINE ACTUAL LAYOUT.
- H. REFER TO SHEET I101 FOR FLOOR FINISHES.

LEGEND

- EXISTING WALL
- EXISTING CONCRETE LEAVE-OUT, GC TO ADD CONCRETE SLAB ON GRADE AFTER INSTALLATIONS, AS PER STRUCTURAL DRAWINGS.
- DATUM POINT
- FLOOR DRAIN
- FLOOR CLEAN-OUT
- FLOOR SINK
- WASTE LINE PENETRATION
- PLUMBING STUB-UP PENETRATION
- ELECTRICAL STUB-UP PENETRATION



STARBUCKS
2401 UTAH AVENUE SOUTH
SEATTLE, WASHINGTON 98134
(206) 318-1575

THESE DRAWINGS AND THE PROJECT MANUAL ARE CONFIDENTIAL AND SHALL REMAIN THE SOLE PROPERTY OF STARBUCKS CORPORATION, WHICH IS THE OWNER OF THE COPYRIGHT IN THIS WORK. THEY SHALL NOT BE REPRODUCED (IN WHOLE OR IN PART), SHARED WITH THIRD PARTIES OR USED IN ANY MANNER ON OTHER PROJECTS OR EXTENSIONS TO THIS PROJECT WITHOUT THE PRIOR WRITTEN CONSENT OF STARBUCKS CORPORATION. THESE DRAWINGS AND SPECIFICATIONS ARE INTENDED TO EXPRESS DESIGN INTENT FOR A PROTOTYPICAL STARBUCKS STORE (WHICH IS SUBJECT TO CHANGE AT ANYTIME) AND DO NOT REFLECT ACTUAL SITE CONDITIONS. NEITHER PARTY SHALL HAVE ANY OBLIGATION NOR LIABILITY TO THE OTHER (EXCEPT STATED ABOVE) UNTIL A WRITTEN AGREEMENT IS FULLY EXECUTED BY BOTH PARTIES.

STARBUCKS TEMPLATE VERSION: I2024.01.01

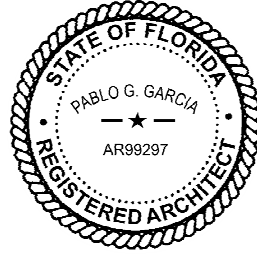

English, signed by Pablo G. Garcia
PABLO G. GARCIA
AR99297
REGISTERED PROFESSIONAL ENGINEER
STATE OF FLORIDA
DATE: 2/26/2024 10:10:10 AM

PABLO GARCIA, AIA, REG. FL NO. AR99297

Gensler

SATELLITE OFFICE
M. ARTHUR GENSLER JR. & ASSOCIATES
345 NW 25TH ST
SUITE 210
MIAMI, FL 33127 USA
Tel: (305) 360.7070
Fax: (305) 360.7071

MAIN OFFICE
M. ARTHUR GENSLER JR. & ASSOCIATES
375 CALIFORNIA ST., SUITE 1900
SAN FRANCISCO, CA 94104 USA
Tel: (415) 433.3700
Fax: (415) 360.7071

PROJECT NAME:
US 192 & ARMSTRONG

PROJECT ADDRESS:
**3721 WEST VINE STREET
KISSIMMEE, FL 34741**

STORE #: 11039
PROJECT #: 35424-094
ISSUE DATE: 03-21-2024
DESIGN MANAGER: ROMINA VIGNOLO
PRODUCTION DESIGNER: GENSLER
CHECKED BY: GENSLER

Revision Schedule			
Rev	Date	By	Description

SHEET TITLE:
**BUILDING FLOOR
PENETRATION PLAN**
SCALE: AS SHOWN

SHEET NUMBER:
A102

PERMIT SET - FOR CONSTRUCTION USE

KEYED NOTES

- 01 EXISTING PLATFORM FOR ICE CONDENSER TO BE REUSED.
02 EXISTING RTU 1
03 EXISTING RTU 2
05 EXISTING ROOF ACCESS LADDER.
06 EXISTING RESTROOM EXHAUST FAN

GENERAL NOTES

- A. GENERAL CONTRACTOR TO VERIFY ALL DIMENSIONS AND NOTIFY STARBUCKS CONSTRUCTION MANAGER OF ANY DISCREPANCIES PRIOR TO CONSTRUCTION. ALL DIMENSIONS TO BE TAKEN FROM DESIGNATED DATUM POINT.
B. IN FREEZE THAW CLIMATES ONLY: INSTALL SELF-REGULATING HEAT TAPE IN ALL DOWNSPOUTS. SEE ELECTRICAL FOR FURTHER INFORMATION.
C. ROOF TOP PLUMBING VENTS ARE NOT SHOWN FOR CLARITY. REFER TO PLUMBING DRAWINGS FOR VTR LOCATIONS AND FURTHER INFORMATION.

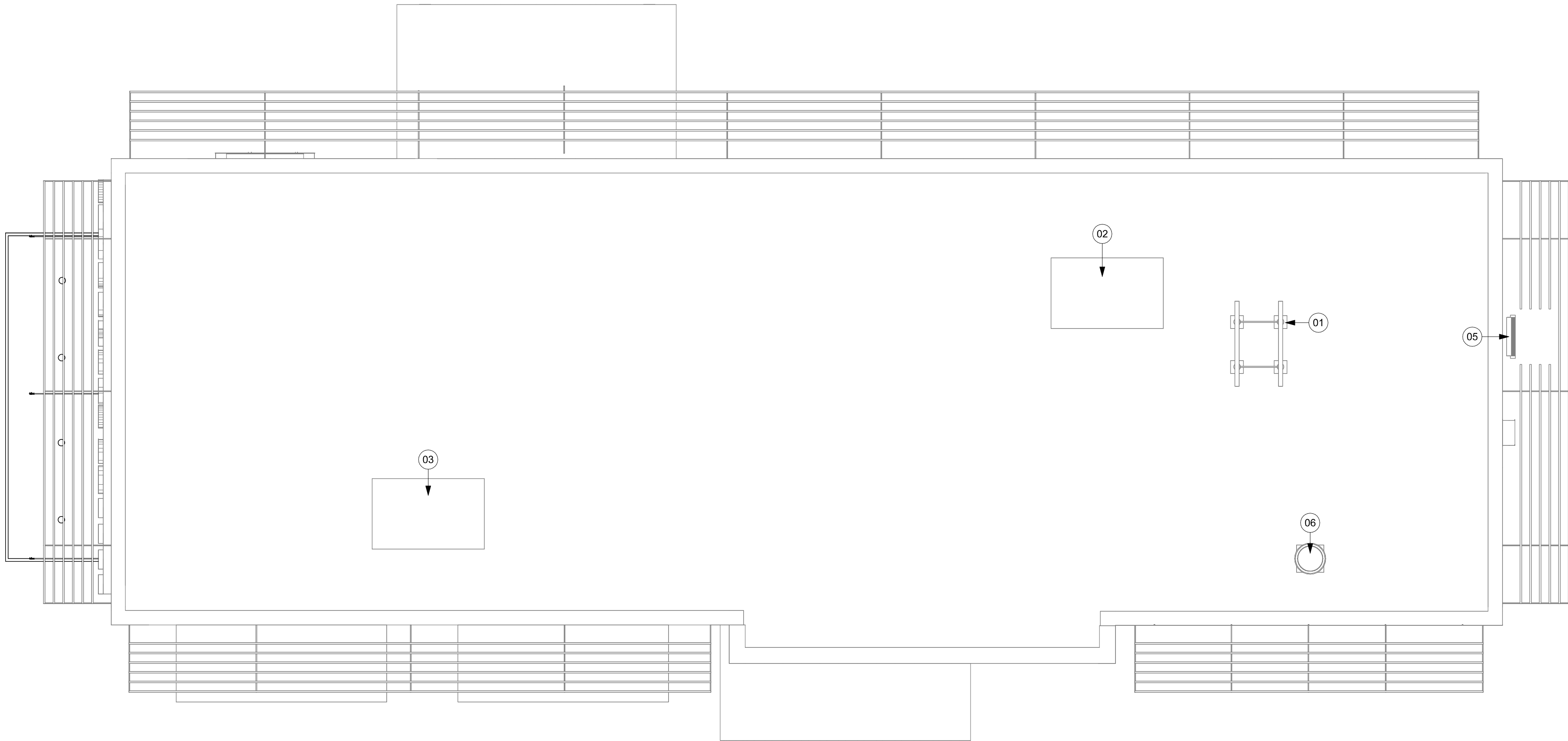

01 BUILDING ROOF PLAN
Scale: 1/4" = 1'-0"

PERMIT SET - FOR CONSTRUCTION USE



STARBUCKS®
2401 UTAH AVENUE SOUTH
SEATTLE, WASHINGTON 98134
(206) 318-1575

THESE DRAWINGS AND THE PROJECT MANUAL ARE CONFIDENTIAL AND SHALL REMAIN THE SOLE PROPERTY OF STARBUCKS CORPORATION, WHICH IS THE OWNER OF THE COPYRIGHT IN THIS WORK. THEY SHALL NOT BE REPRODUCED (IN WHOLE OR IN PART), SHARED WITH THIRD PARTIES OR USED IN ANY MANNER ON OTHER PROJECTS OR EXTENSIONS TO THIS PROJECT WITHOUT THE PRIOR WRITTEN CONSENT OF STARBUCKS CORPORATION. THESE DRAWINGS AND SPECIFICATIONS ARE INTENDED TO EXPRESS DESIGN INTENT FOR A PROTOTYPICAL STARBUCKS STORE (WHICH IS SUBJECT TO CHANGE AT ANYTIME) AND DO NOT REFLECT ACTUAL SITE CONDITIONS. NEITHER PARTY SHALL HAVE ANY OBLIGATION NOR LIABILITY TO THE OTHER (EXCEPT STATED ABOVE) UNTIL A WRITTEN AGREEMENT IS FULLY EXECUTED BY BOTH PARTIES.

STARBUCKS TEMPLATE VERSION: i2024.01.01

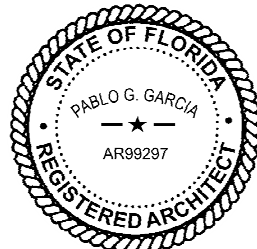

Engineer, Licensed Professional Engineer
PABLO G. GARCIA
AR99297
DATE: 2024/01/01
BY: 10/10/2023

PABLO GARCIA, AIA, REG. FL NO. AR99297

Gensler

SATELLITE OFFICE
M. ARTHUR GENSLER JR. & ASSOCIATES
345 NW 25TH ST
SUITE 210
MIAMI, FL 33127 USA
MAIN OFFICE
M. ARTHUR GENSLER JR. & ASSOCIATES
P.O. BOX 1000
45 FREMONT ST, SUITE 1000
SAN FRANCISCO, CA 94105 USA

Tel: (305) 360.7070
Fax: (305) 360.7071
Tel: (415) 433.3700
Fax: (415) 360.7071

PROJECT NAME:
US 192 & ARMSTRONG
PROJECT ADDRESS:
**3721 WEST VINE STREET
KISSIMMEE, FL 34741**

STORE #: 11039
PROJECT #: 35424-094
ISSUE DATE: 03-21-2024
DESIGN MANAGER: ROMINA VIGNOLO
PRODUCTION DESIGNER: GENSLER
CHECKED BY: GENSLER

Revision Schedule			
Rev	Date	By	Description

SHEET TITLE:
BUILDING ROOF PLAN

SCALE: AS SHOWN

SHEET NUMBER:

A104

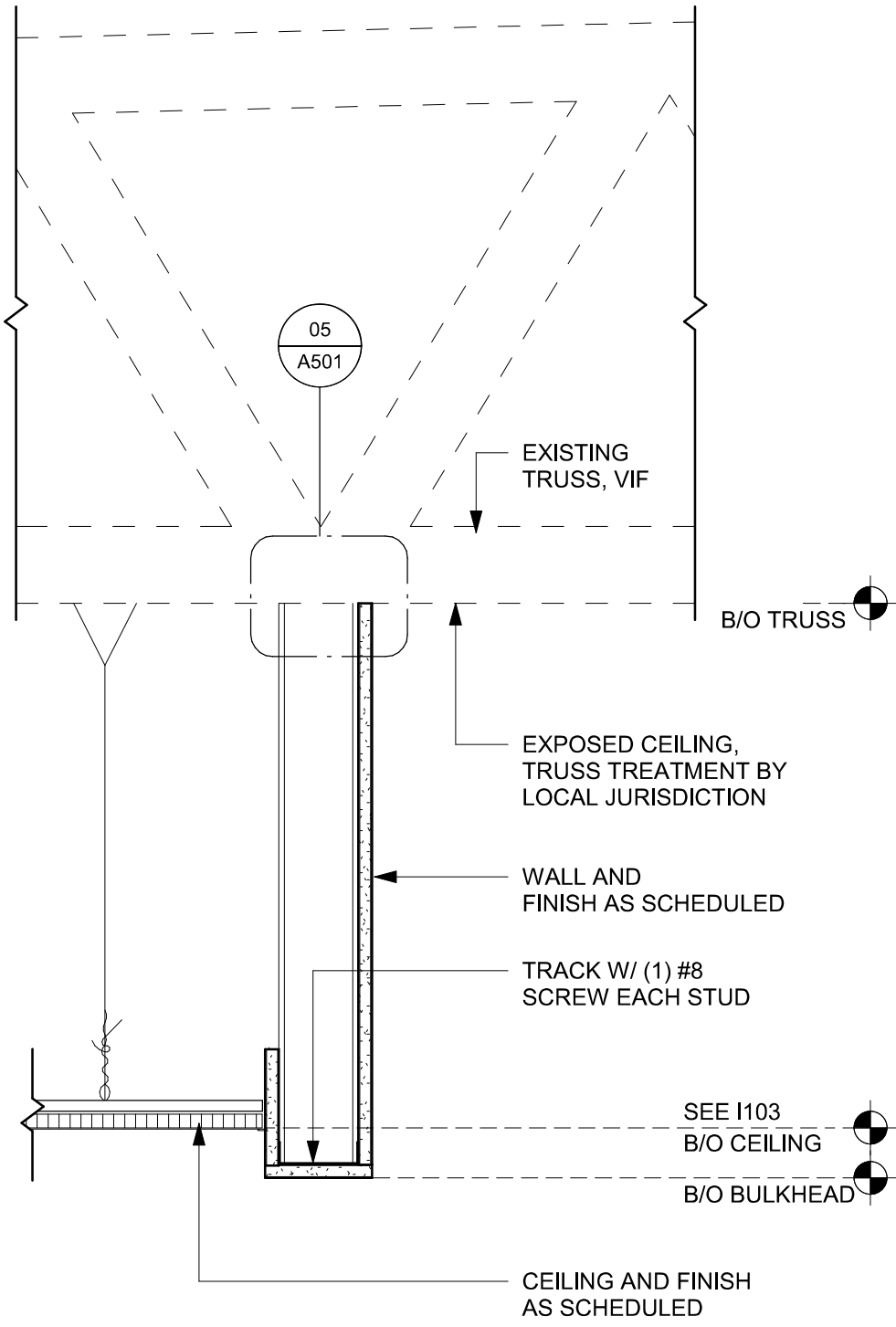

01 HEADER AT WATER HEATER

Scale: 1 1/2" = 1'-0"

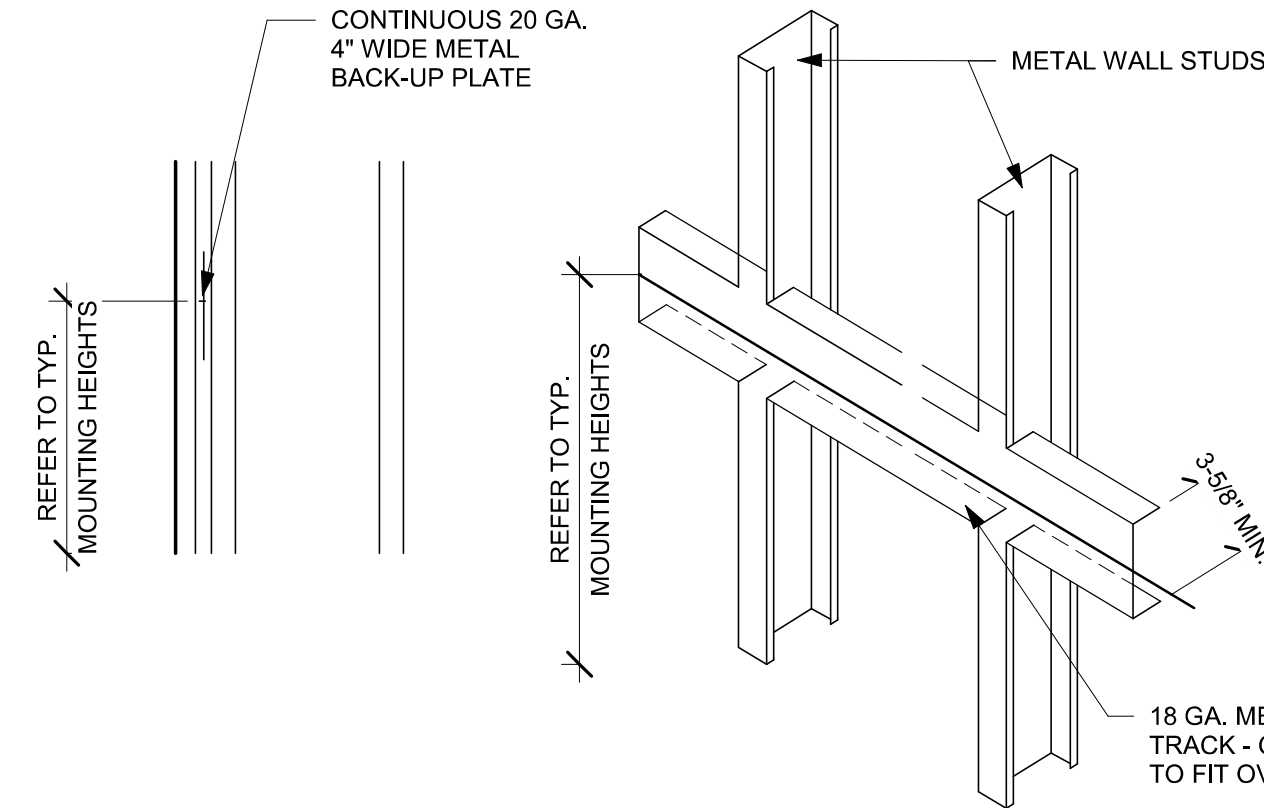

02 BLOCKING DETAIL

Scale: 1/2" = 1'-0"

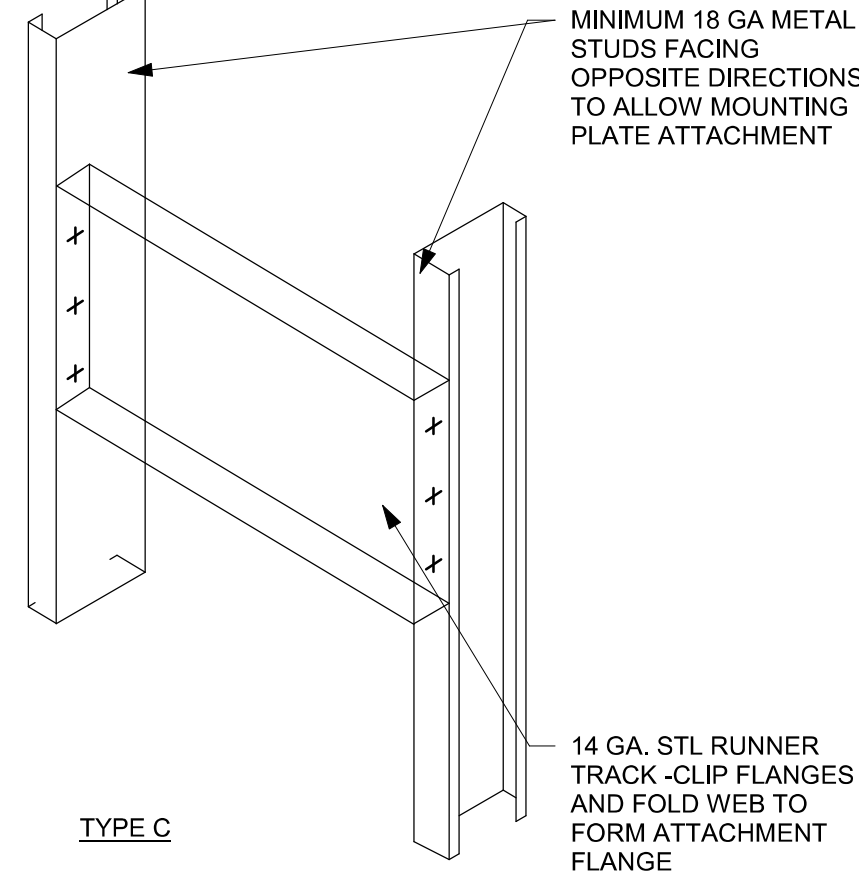

03 PIPE PENETRATION DETAIL

Scale: 3/4" = 1'-0"

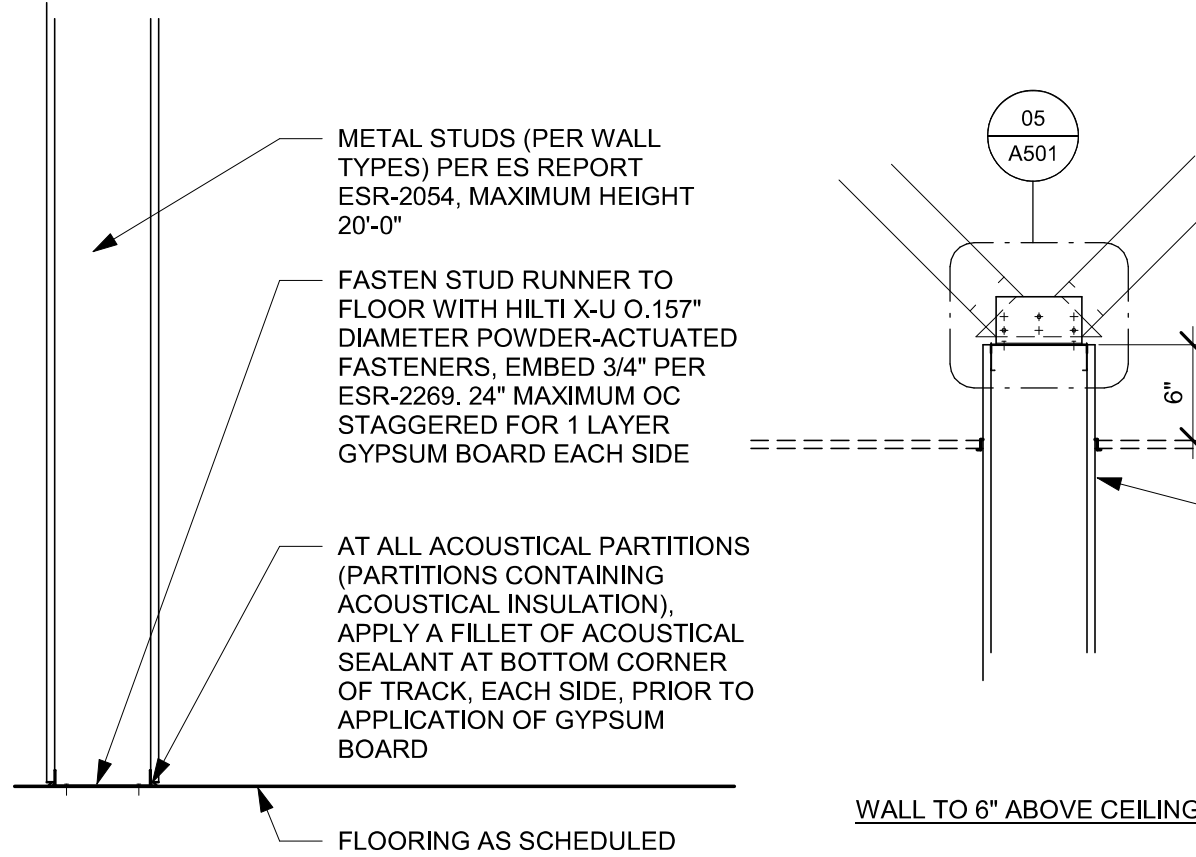

04 NEW PARTITION WALL SECTION

Scale: 1" = 1'-0"

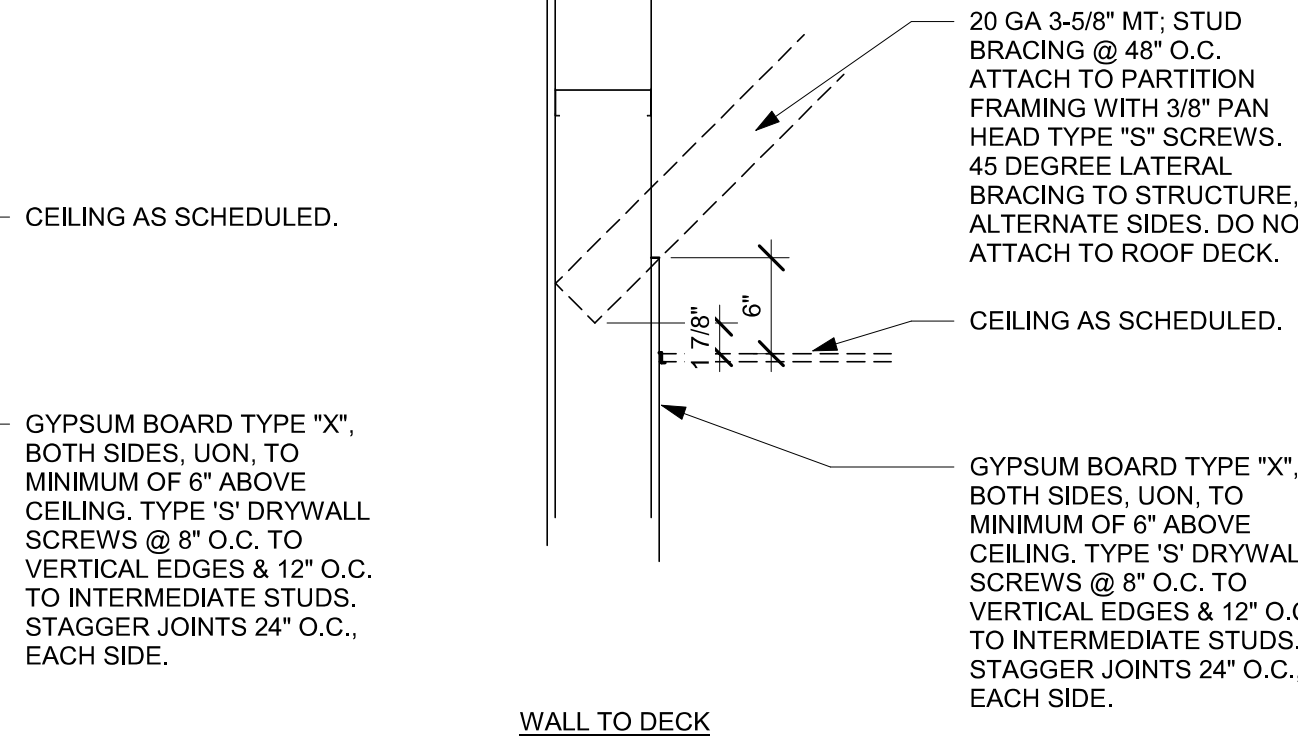

05 TOP OF PARTITION WHERE BRACED TO STRUCTURE ABOVE - SEISMIC

Scale: 3" = 1'-0"

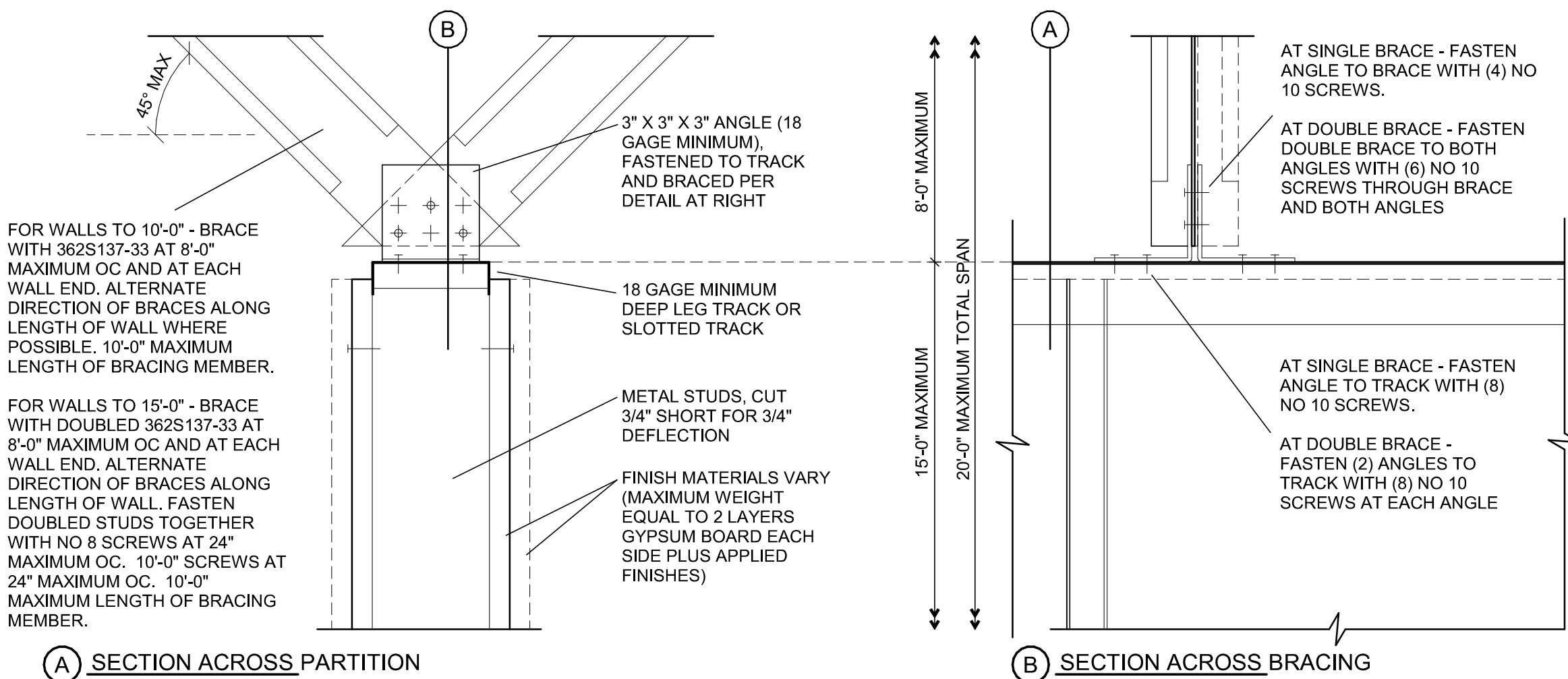

PERMIT SET - FOR CONSTRUCTION USE



© 2022 STARBUCKS COFFEE COMPANY

STARBUCKS®
2401 UTAH AVENUE SOUTH
SEATTLE, WASHINGTON 98134
(206) 318-1575

THESE DRAWINGS AND THE PROJECT MANUAL ARE CONFIDENTIAL AND SHALL REMAIN THE SOLE PROPERTY OF STARBUCKS CORPORATION, WHICH IS THE OWNER OF THE COPYRIGHT IN THIS WORK. THEY SHALL NOT BE REPRODUCED (IN WHOLE OR IN PART), SHARED WITH THIRD PARTIES OR USED IN ANY MANNER ON OTHER PROJECTS OR EXTENSIONS TO THIS PROJECT WITHOUT THE PRIOR WRITTEN CONSENT OF STARBUCKS CORPORATION. THESE DRAWINGS AND SPECIFICATIONS ARE INTENDED TO EXPRESS DESIGN INTENT FOR A PROTOTYPICAL STARBUCKS STORE (WHICH IS SUBJECT TO CHANGE AT ANYTIME) AND DO NOT REFLECT ACTUAL SITE CONDITIONS. NEITHER PARTY SHALL HAVE ANY OBLIGATION NOR LIABILITY TO THE OTHER (EXCEPT STATED ABOVE) UNTIL A WRITTEN AGREEMENT IS FULLY EXECUTED BY BOTH PARTIES.

STARBUCKS TEMPLATE VERSION: I2024.01.01

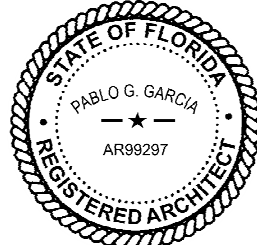

English: owned by Pablo G. Garcia
PABLO G. GARCIA
AR99297
REGISTERED ARCHITECT
FLA. REG. NO. AR99297
DATE: 2004/03/01 20:10:11 000707

PABLO GARCIA, AIA, REG. FL NO. AR99297

Gensler

SATELLITE OFFICE
M. ARTHUR GENSLER JR. & ASSOCIATES
345 NW 26TH ST
SUITE 210
MIAMI, FL 33127 USA

Tel: (305) 360.7070
Fax: (305) 360.7071

MAIN OFFICE
M. ARTHUR GENSLER JR. & ASSOCIATES
FL QUALIFIED PUBLIC NO. A06466
46 FREMONT ST., SUITE 1900
SAN FRANCISCO, CA 94105 USA

Tel: (415) 433.3700
Fax: (415) 360.7071

PROJECT NAME:
US 192 & ARMSTRONG

PROJECT ADDRESS:
**3721 WEST VINE STREET
KISSIMMEE, FL 34741**

STORE #: 11039
PROJECT #: 35424-094
ISSUE DATE: 03-21-2024
DESIGN MANAGER: ROMINA VIGNOLO
PRODUCTION DESIGNER: GENSLER
CHECKED BY: GENSLER

Revision Schedule			
Rev	Date	By	Description

SHEET TITLE:
WALL FRAMING DETAILS

SCALE: AS SHOWN

SHEET NUMBER:

A501

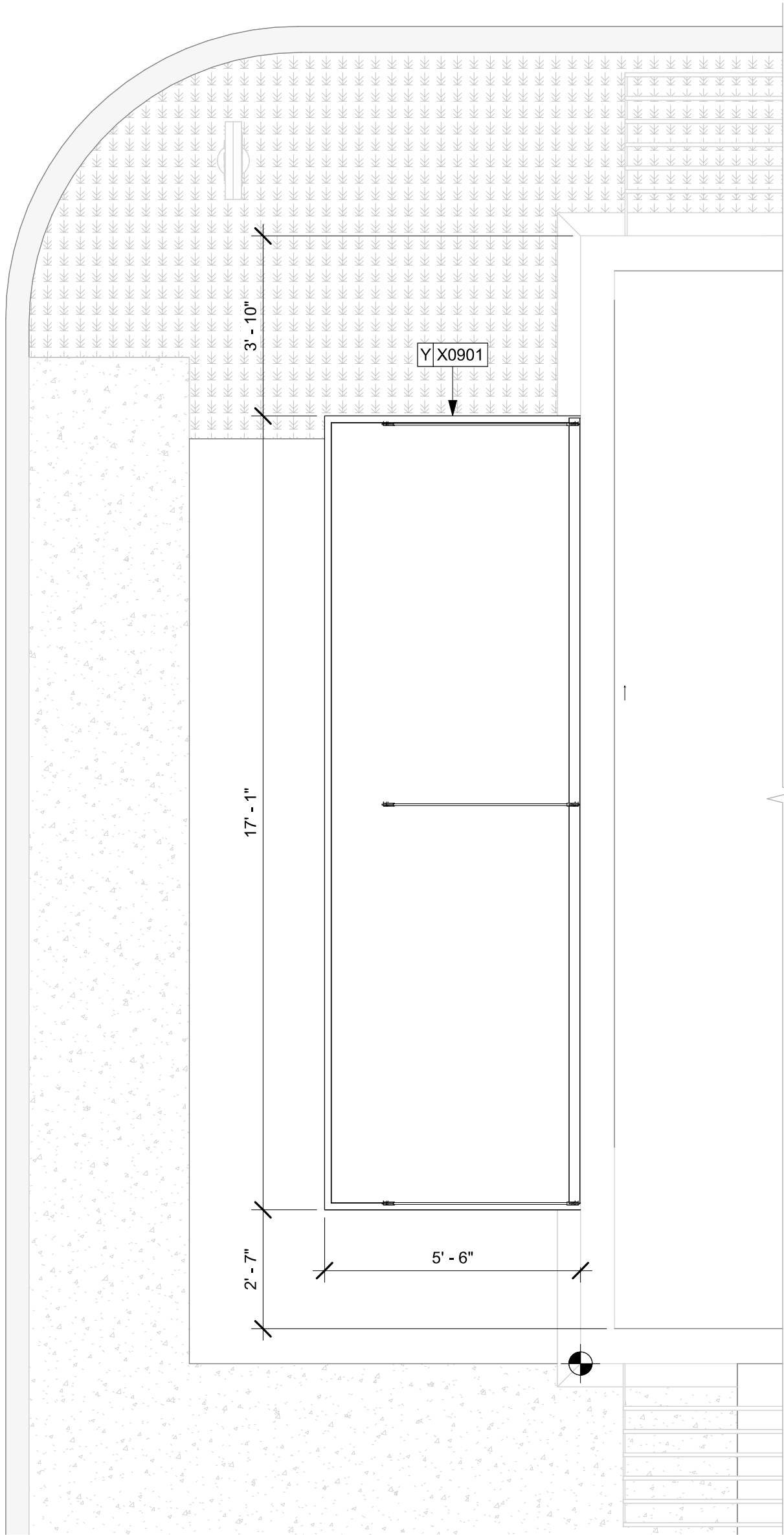

01 CANOPY TOP VIEW
Scale: 3/8" = 1'-0"



02 NORTH ELEVATION - CANOPY
Scale: 1/4" = 1'-0"

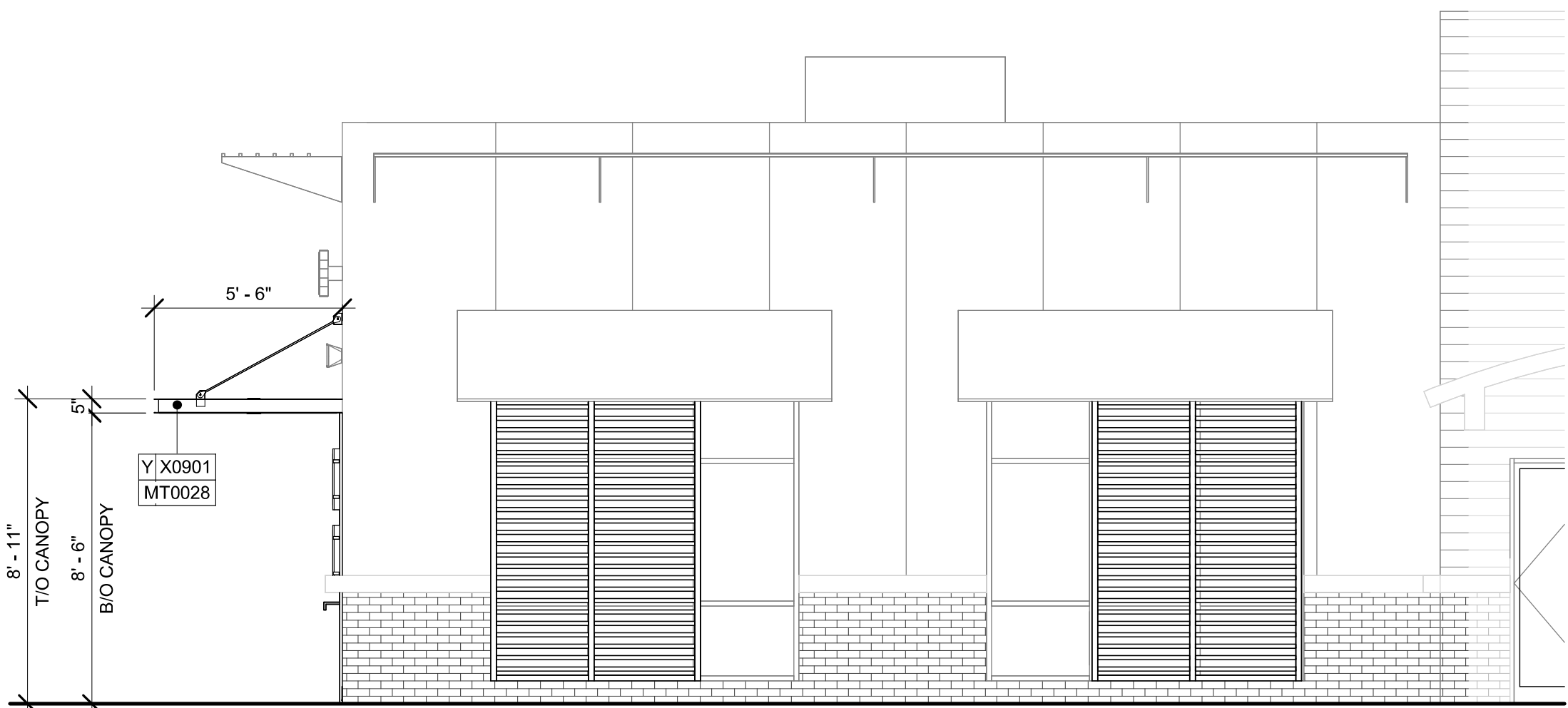

03 EAST ELEVATION - CANOPY
Scale: 1/4" = 1'-0"

PERMIT SET - FOR CONSTRUCTION USE



STARBUCKS®
2401 UTAH AVENUE SOUTH
SEATTLE, WASHINGTON 98134
(206) 318-1575

THESE DRAWINGS AND THE PROJECT MANUAL ARE CONFIDENTIAL AND SHALL REMAIN THE SOLE PROPERTY OF STARBUCKS CORPORATION, WHICH IS THE OWNER OF THE COPYRIGHT IN THIS WORK. THEY SHALL NOT BE REPRODUCED (IN WHOLE OR IN PART), SHARED WITH THIRD PARTIES OR USED IN ANY MANNER ON OTHER PROJECTS OR EXTENSIONS TO THIS PROJECT WITHOUT THE PRIOR WRITTEN CONSENT OF STARBUCKS CORPORATION. THESE DRAWINGS AND SPECIFICATIONS ARE INTENDED TO EXPRESS DESIGN INTENT FOR A PROTOTYPICAL STARBUCKS STORE (WHICH IS SUBJECT TO CHANGE AT ANYTIME) AND DO NOT REFLECT ACTUAL SITE CONDITIONS. NEITHER PARTY SHALL HAVE ANY OBLIGATION NOR LIABILITY TO THE OTHER (EXCEPT STATED ABOVE) UNTIL A WRITTEN AGREEMENT IS FULLY EXECUTED BY BOTH PARTIES.

STARBUCKS TEMPLATE VERSION: i2024.01.01

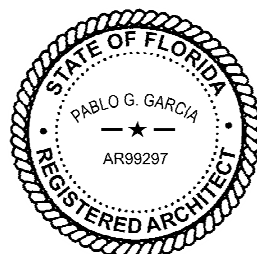

English, signed by Pablo G. Garcia
PABLO G. GARCIA
AR99297
REGISTERED ARCHITECT
DATE: 2024/01/01 10:10:07

PABLO GARCIA, AIA, REG. FL NO. AR99297

Gensler

SATELLITE OFFICE
M. ARTHUR GENSLER JR. & ASSOCIATES
345 NW 25TH ST
SUITE 210
MIAMI, FL 33127 USA

Tel: (305) 360.7070
Fax: (305) 360.7071

MAIN OFFICE
M. ARTHUR GENSLER JR. & ASSOCIATES
P.O. BOX 1000
45 FREMONT ST., SUITE 1000
SAN FRANCISCO, CA 94105 USA

Tel: (415) 433.3700
Fax: (415) 360.7071

PROJECT NAME:
US 192 & ARMSTRONG

PROJECT ADDRESS:
**3721 WEST VINE STREET
KISSIMMEE, FL 34741**

STORE #: 11039
PROJECT #: 35424-094
ISSUE DATE: 03-21-2024
DESIGN MANAGER: ROMINA VIGNOLO
PRODUCTION DESIGNER: GENSLER
CHECKED BY: GENSLER

Revision Schedule			
Rev	Date	By	Description

SHEET TITLE:
CANOPY PLAN & ELEVATIONS
SCALE: AS SHOWN

SHEET NUMBER:

A502

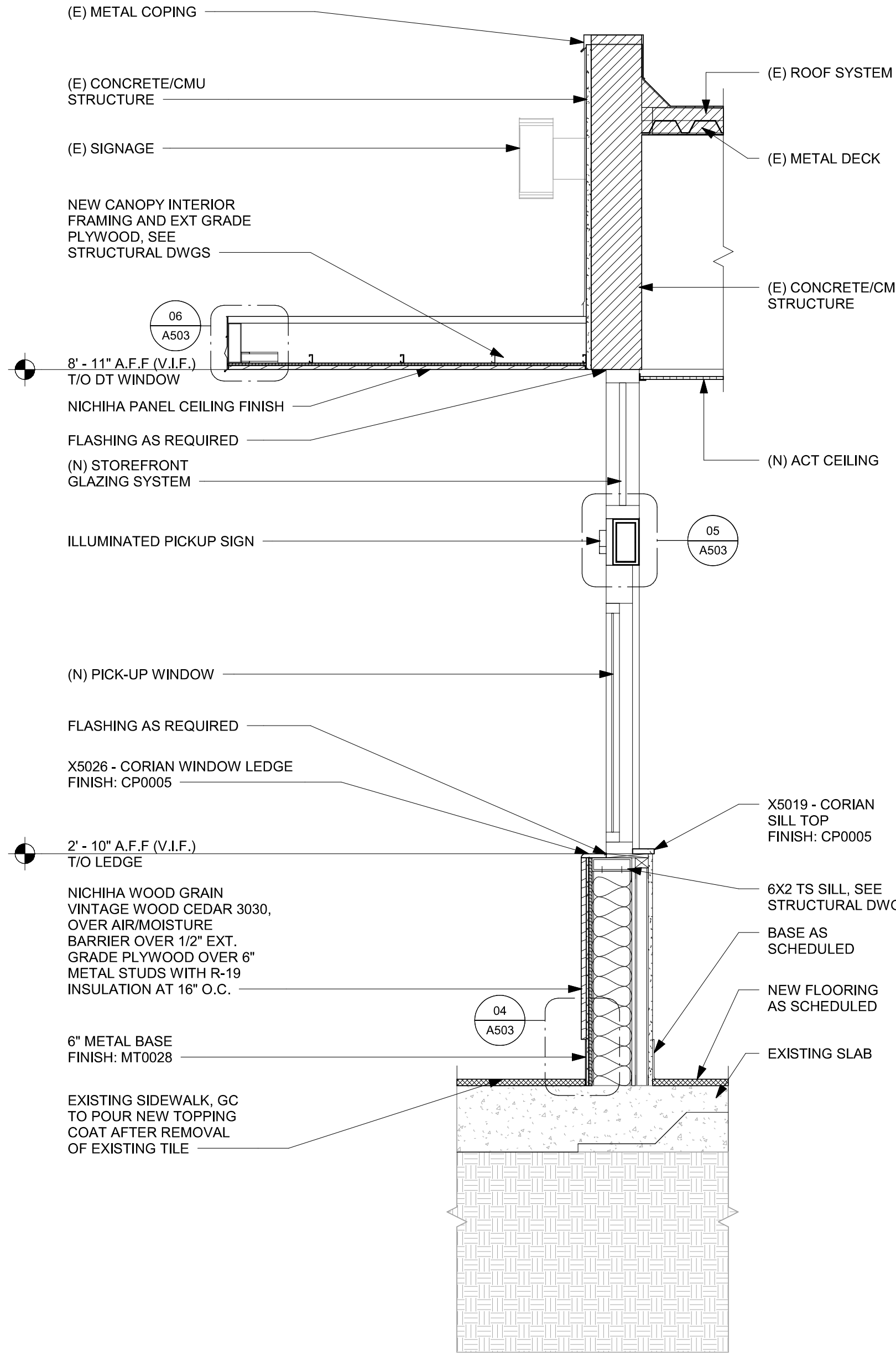

01 WALL SECTION AT PICK UP WINDOW
Scale: 3/4" = 1'-0"

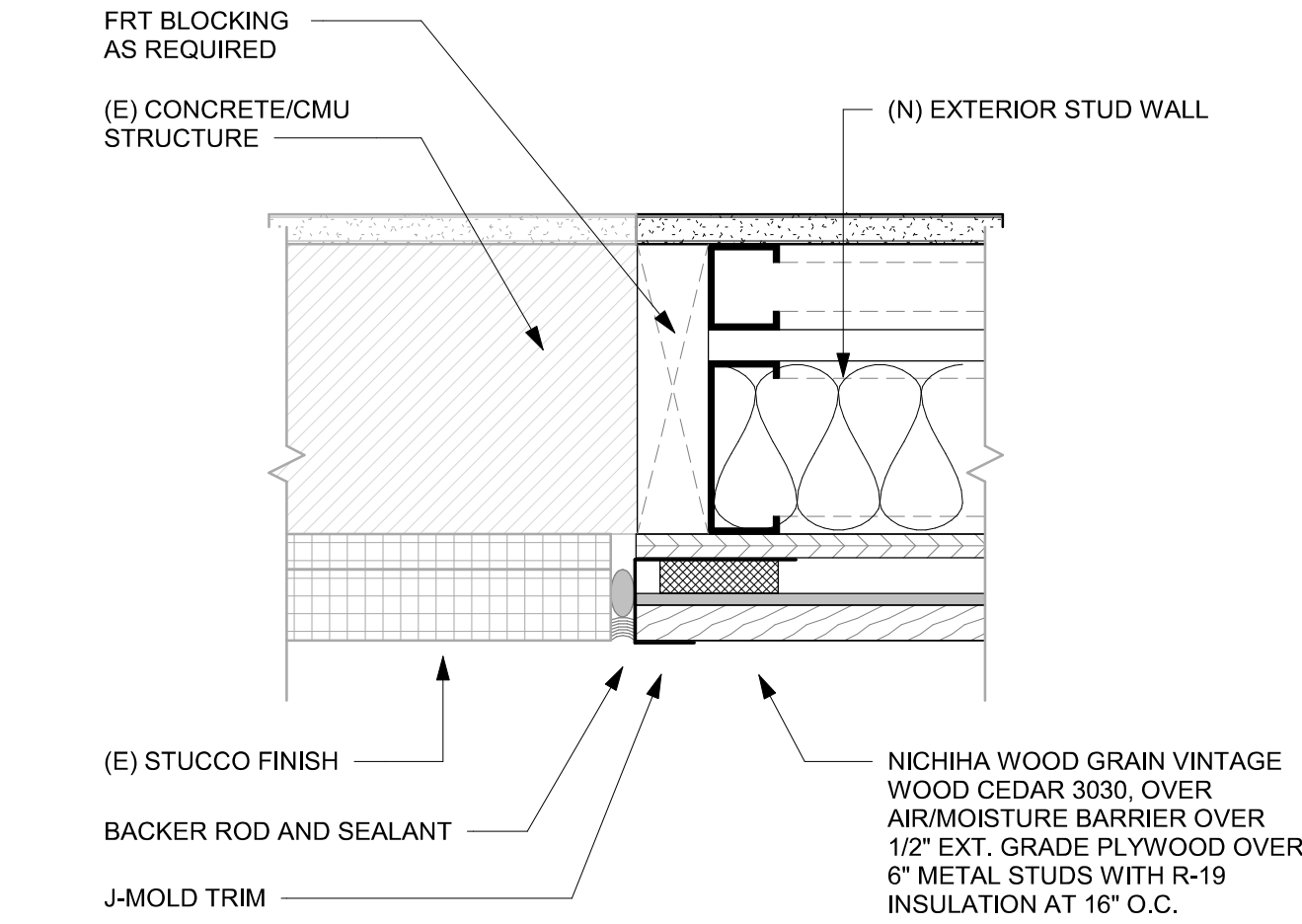

02 TRANSITION DETAIL - STUCCO/NICHIHA
Scale: 3" = 1'-0"

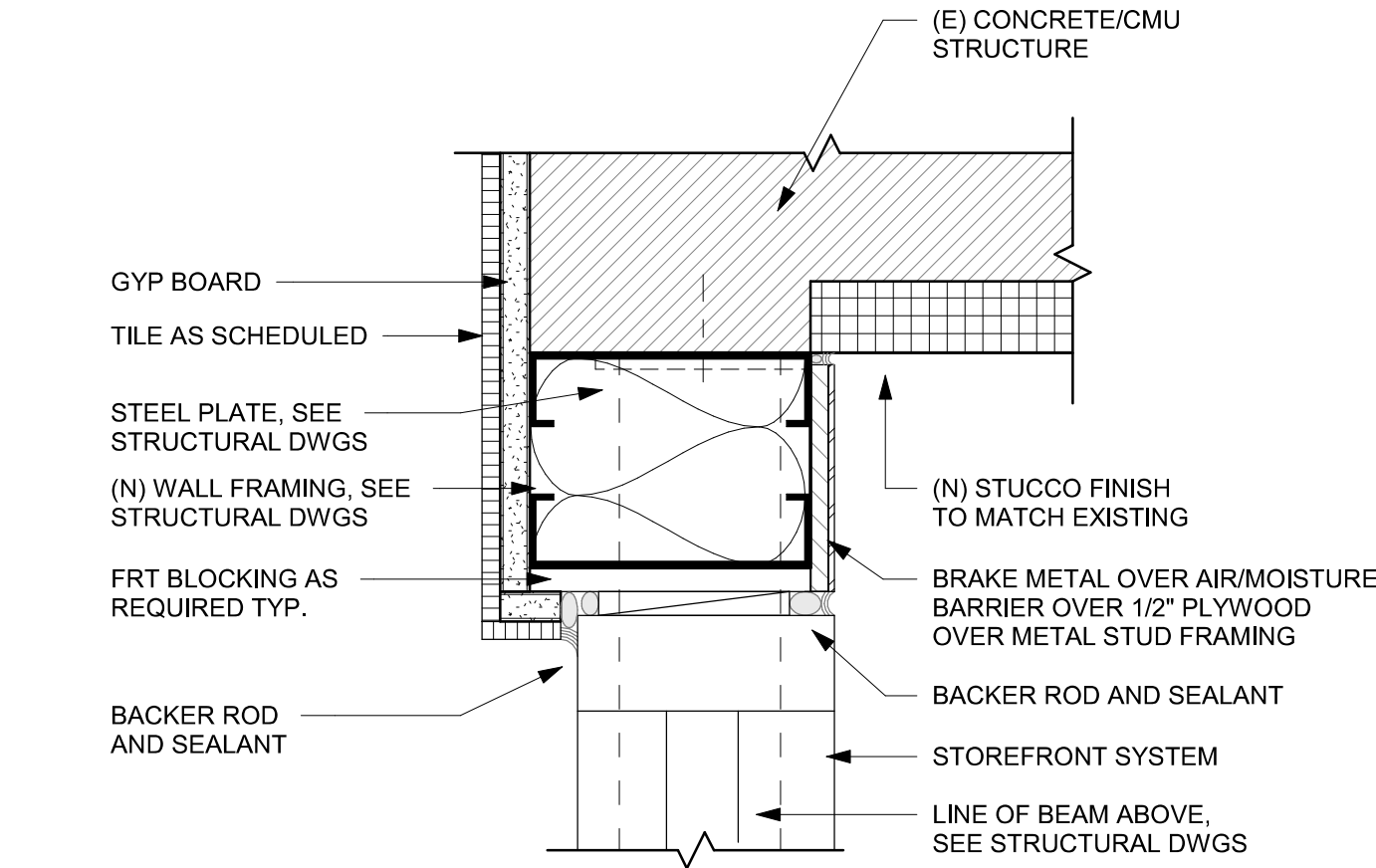

03 TRANSITION - STUCCO TO BREAK METAL
Scale: 3" = 1'-0"

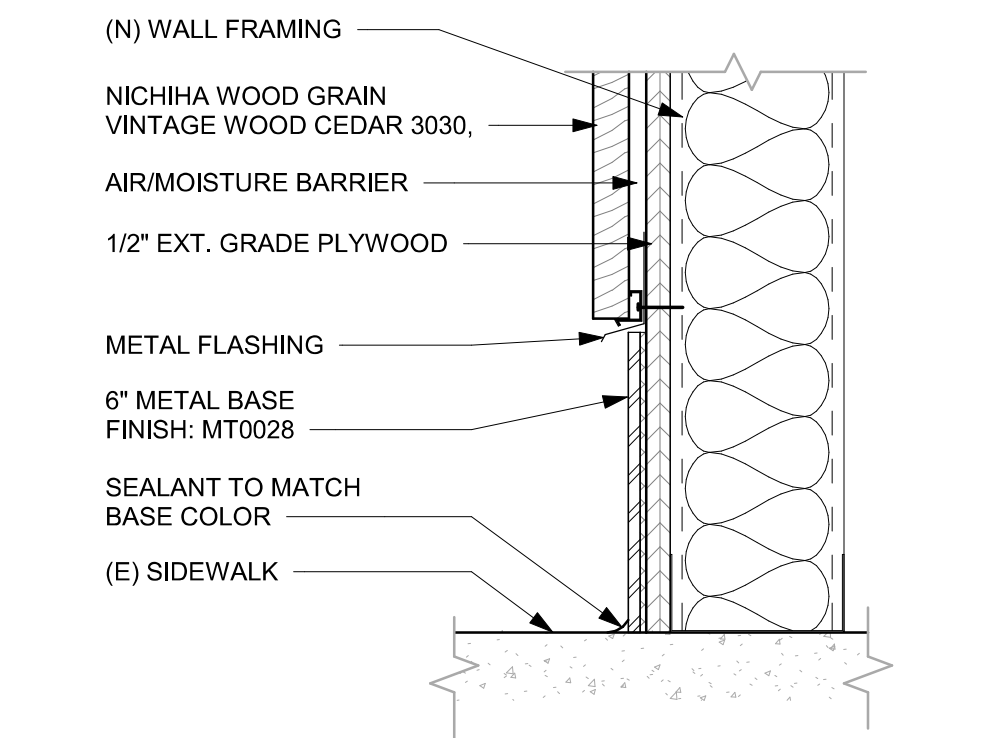

04 METAL BASE AT NICHIHA CLADDING
Scale: 3" = 1'-0"

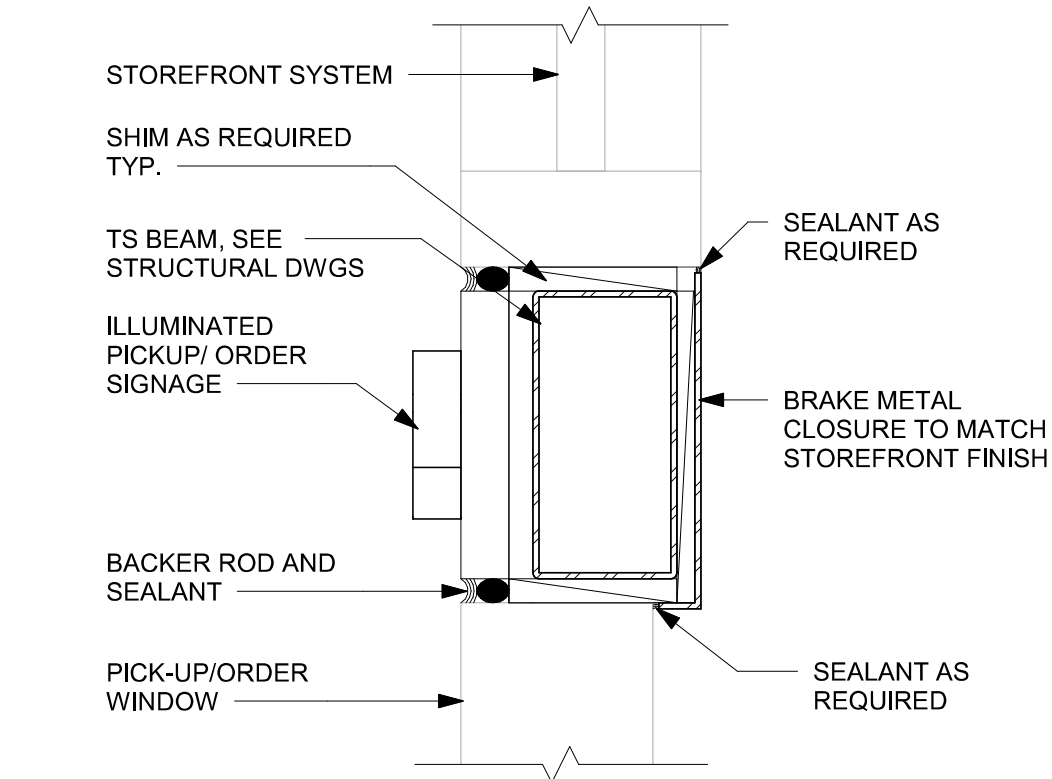

05 MULLION DETAIL
Scale: 3" = 1'-0"

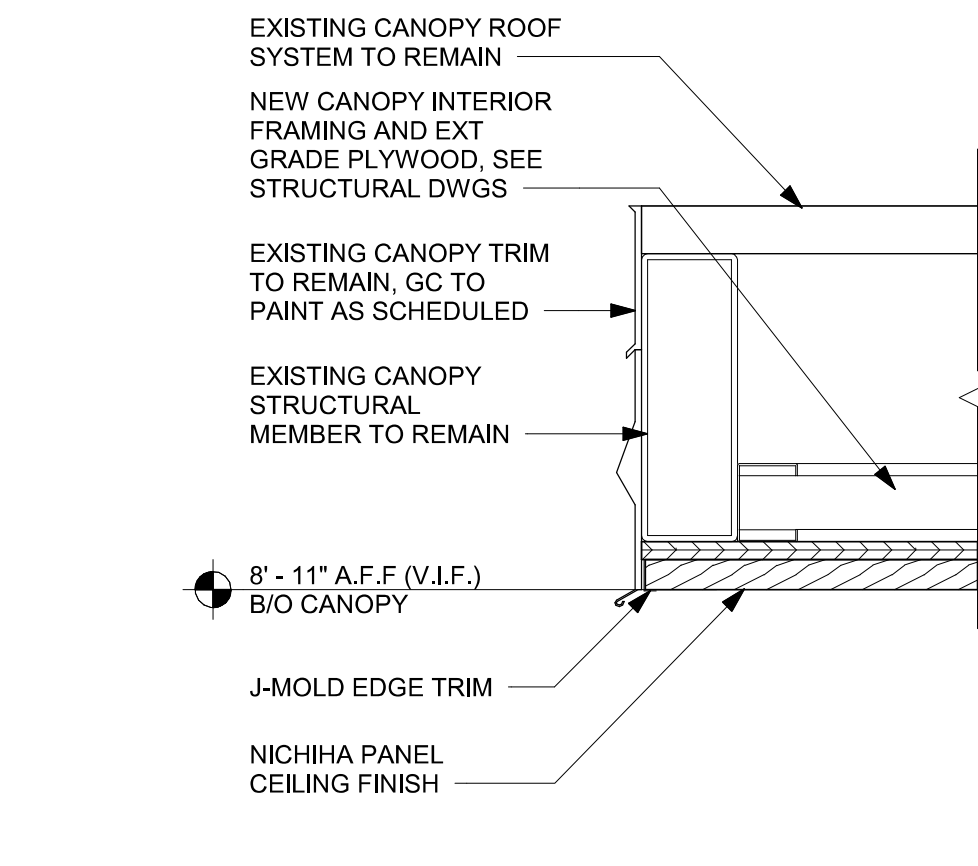

06 CANOPY EDGE DETAIL
Scale: 3" = 1'-0"

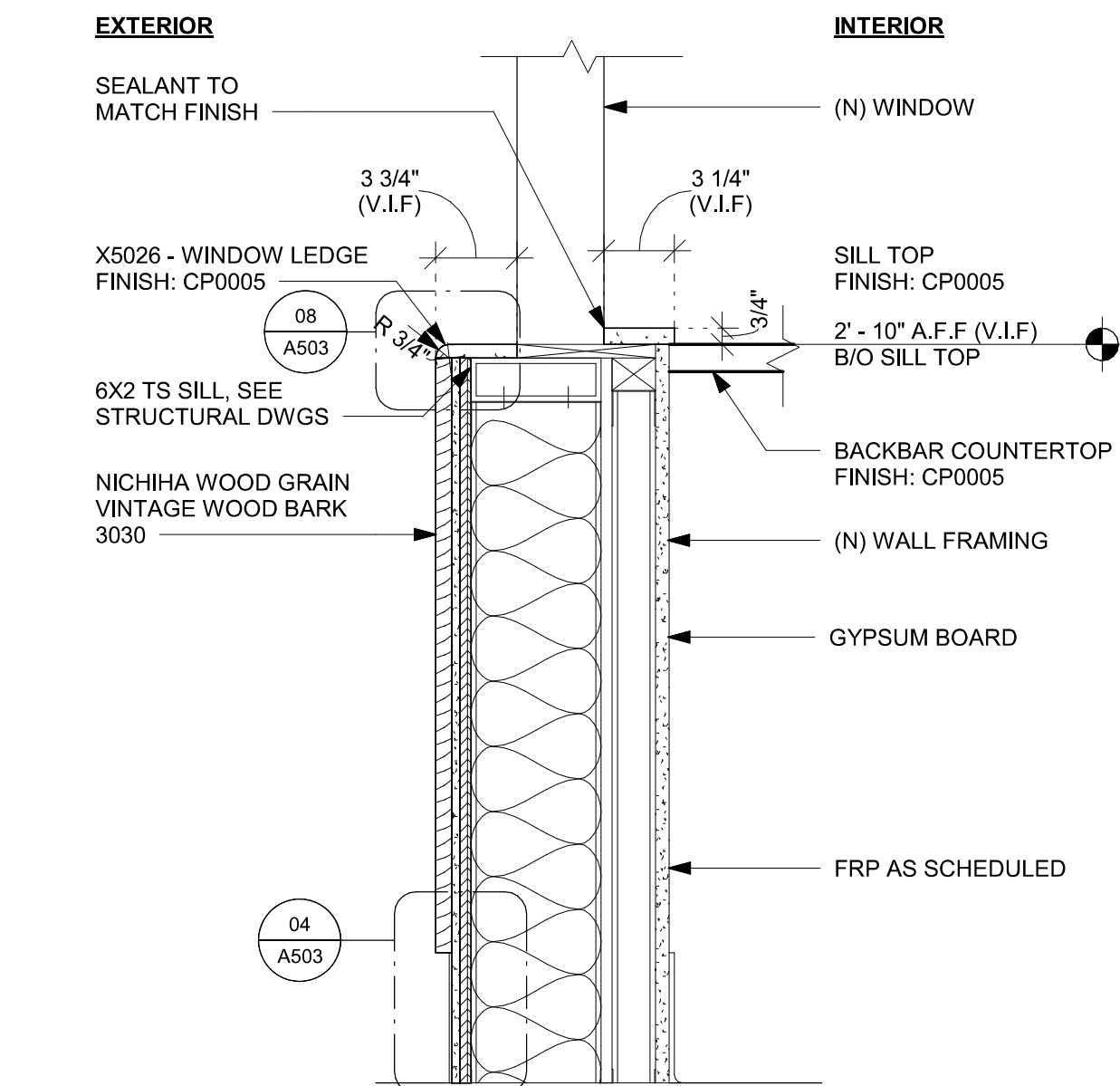

07 SILL TOP - SECTION
Scale: 1 1/2" = 1'-0"

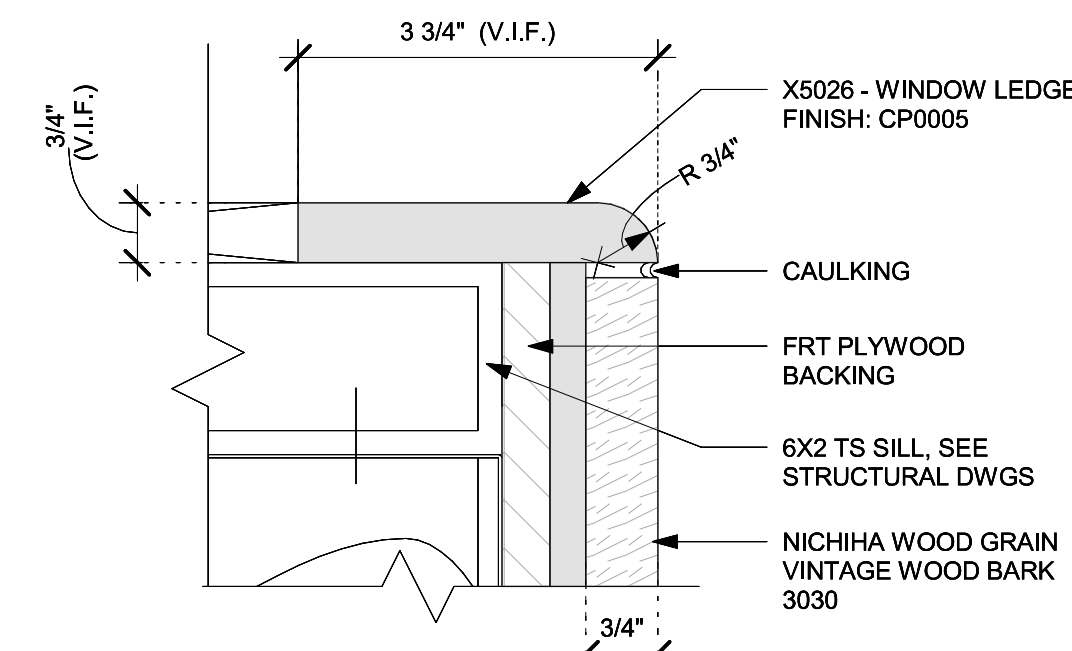

08 CAULKING DETAIL
Scale: 6" = 1'-0"

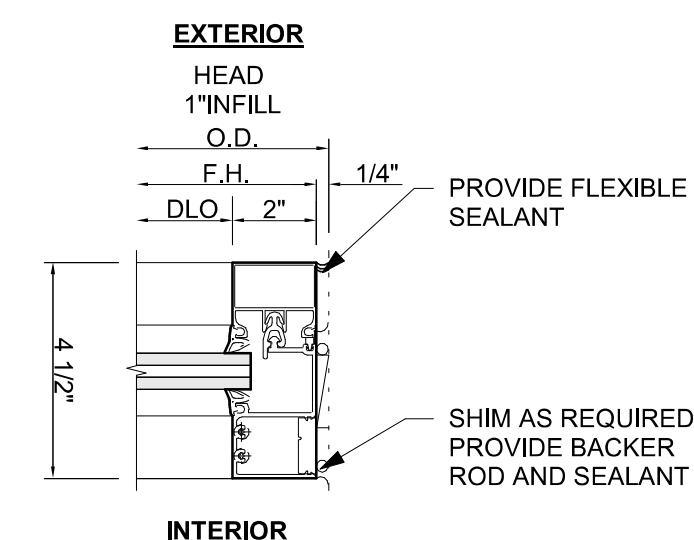

09 GLAZING DETAIL AT MULLION
Scale: 3" = 1'-0"

PERMIT SET - FOR CONSTRUCTION USE



STARBUCKS
2401 UTAH AVENUE SOUTH
SEATTLE, WASHINGTON 98134
(206) 318-1575

THESE DRAWINGS AND THE PROJECT MANUAL ARE CONFIDENTIAL AND SHALL REMAIN THE SOLE PROPERTY OF STARBUCKS CORPORATION, WHICH IS THE OWNER OF THE COPYRIGHT IN THIS WORK. THEY SHALL NOT BE REPRODUCED (IN WHOLE OR IN PART), SHARED WITH THIRD PARTIES OR USED IN ANY MANNER ON OTHER PROJECTS OR EXTENSIONS TO THIS PROJECT WITHOUT THE PRIOR WRITTEN CONSENT OF STARBUCKS CORPORATION. THESE DRAWINGS AND SPECIFICATIONS ARE INTENDED TO EXPRESS DESIGN INTENT FOR A PROTOTYPICAL STARBUCKS STORE (WHICH IS SUBJECT TO CHANGE AT ANYTIME) AND DO NOT REFLECT ACTUAL SITE CONDITIONS. NEITHER PARTY SHALL HAVE ANY OBLIGATION NOR LIABILITY TO THE OTHER (EXCEPT STATED ABOVE) UNTIL A WRITTEN AGREEMENT IS FULLY EXECUTED BY BOTH PARTIES.

STARBUCKS TEMPLATE VERSION: i2024.01.01

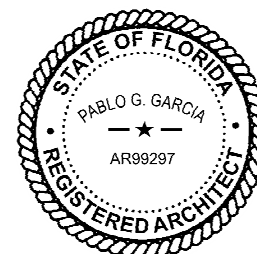

PABLO GARCIA, AIA, REG. FL NO. AR99297

Gensler

SATELLITE OFFICE
M. ARTHUR GENSLER JR. & ASSOCIATES
345 NW 25TH ST
SUITE 210
MIAMI, FL 33127 USA

Tel: (305) 360.7070
Fax: (305) 360.7071

MAIN OFFICE
M. ARTHUR GENSLER JR. & ASSOCIATES
P.O. BOX 1000
45 FREMONT ST., SUITE 1000
SAN FRANCISCO, CA 94105 USA

Tel: (415) 433.3700
Fax: (415) 360.7071

PROJECT NAME:
US 192 & ARMSTRONG

PROJECT ADDRESS:
**3721 WEST VINE STREET
KISSIMMEE, FL 34741**

STORE #: 11039
PROJECT #: 35424-094
ISSUE DATE: 03-21-2024
DESIGN MANAGER: ROMINA VIGNOLO
PRODUCTION DESIGNER: GENSLER
CHECKED BY: GENSLER

Revision Schedule			
Rev	Date	By	Description

SHEET TITLE:
BUILDING DETAILS

SCALE: AS SHOWN

SHEET NUMBER:

A503

DOOR SCHEDULE - "D"								
DESIGN ID	MARK	DESCRIPTION	WIDTH	HEIGHT	HARDWARE SET	FURN BY	INST BY	COMMENTS
Exterior								
EXIST	E1	EXISTING DOOR - SINGLE FLUSH - 36IN	3' - 0"	7' - 0"	EXIST	EXIST	EXIST	EXISTING RESTROOM DOOR TO BE REFINISHED. DOOR PANEL STAIN TO MATCH WD0035, DOOR FRAME TO MATCH SW6991.
EXIST	E2	EXISTING DOOR - STOREFRONT METAL FRAME DOUBLE - TYPE A	6' - 0"	7' - 0 1/2"	3-BRFR	EXIST	EXIST	GC TO VERIFY THEIR CONDITION AND PROPER FUCTION.
Interior								
23137	01	DOOR - SINGLE POCKET PARTNER AREA - 36IN	3' - 0"	7' - 0"	19	SB	GC	FINISHES: DOOR PANEL: MOTTLED BLACK (DID: PL0019), FRAME: POWERCOAT FLAT BLACK (DID: MT0028).
EXIST	E3	EXISTING DOOR - SINGLE FLUSH - 24IN	3' - 10"	7' - 0"	EXIST	EXIST	EXIST	EXISTING DOOR AND HARDWARE TO REMAIN. GC TO VERIFY THEIR CONDITION AND PROPER FUCTION

DOOR HARDWARE SET NO. 3-BRFR - For existing pair aluminum storefront main and secondary entry/exit doors				
No.	Item	Description	Manufacturer	Finish
3	Securing Devices	C607 7-Pin Core Combined "A" Keyway	Falcon Lock	626
1	Securing Devices	KB609-2 Cut Control Key "A" Keyway	Falcon Lock	---
9	Securing Devices	KB632-2 Cut User Key "A" Keyway	Falcon Lock	---
1	Securing Devices	C953 7-Pin Rim Cylinder Housing	Falcon Lock	626
2	Securing Devices	C987 7-Pin Mortise Cylinder Housing 26D	Falcon Lock	626
1	Securing Devices	CD35A-NL-OP Panic Device	Von Duprin	Match Existing Storefront
1	Securing Devices	CD35A-EO Panic Device	Von Duprin	Match Existing Storefront
1	Securing Devices	5654 Removable Mullion	Von Duprin	Match Existing Storefront
1	Sign	Vinyl Sign: "THIS DOOR MUST REMAIN UNLOCKED WHEN BUILDING IS OCCUPIED"	Seton	---
1	Accessories	137NA Weather Strip 20" 72" x 84"	National Guard	A
1	Closing Devices	8916 Door Closer AF89P	Dorma	689
2	Accessories	Door Sweep 18062CNB36	Pemko	A
2	Operation Trim	Offset Pull BF157	Rockwood	630
2	Stops and Holders	473 Door Stop w/Hook	Rockwood	626
REFER TO THE BARRIER-FREE EXTERIOR DOOR SCHEDULE ON THIS SHEET THAT WILL INCLUDE ADDITIONAL DOOR CONTENT FOR THIS SET				

DOOR HARDWARE SET NO. 19 - For back of house partner experience area pocket door				
No.	Item	Description	Manufacturer	Finish
1	Hanging Devices	200PDSC Heavy Duty Track	Johnson Hardware	Per Manufacturer
1	Soft-Close Bidirectional Hardware Set	200PDSC Set Number 200721S2 = 72" Track Length	Johnson Hardware	Per Manufacturer
1	Securing Devices	1074-3 Tubular Passage SC051 Merryvale ADA Compliant Lever	Trimco	630
2	Weather Stripping	29326CNB Brush Weatherstrip	Pemko	628

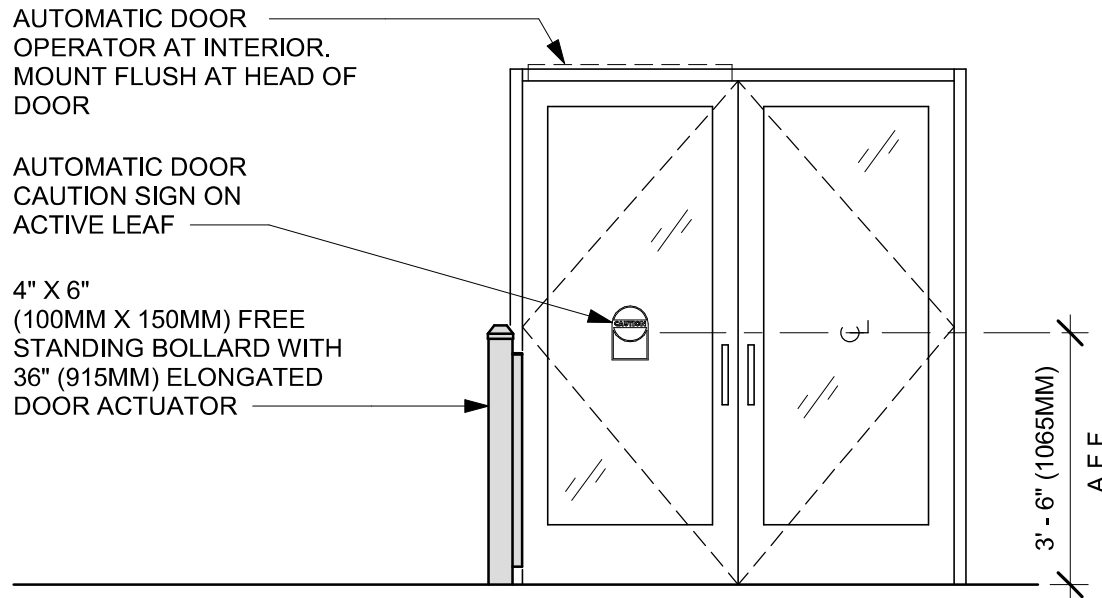

EXTERIOR ELEVATION

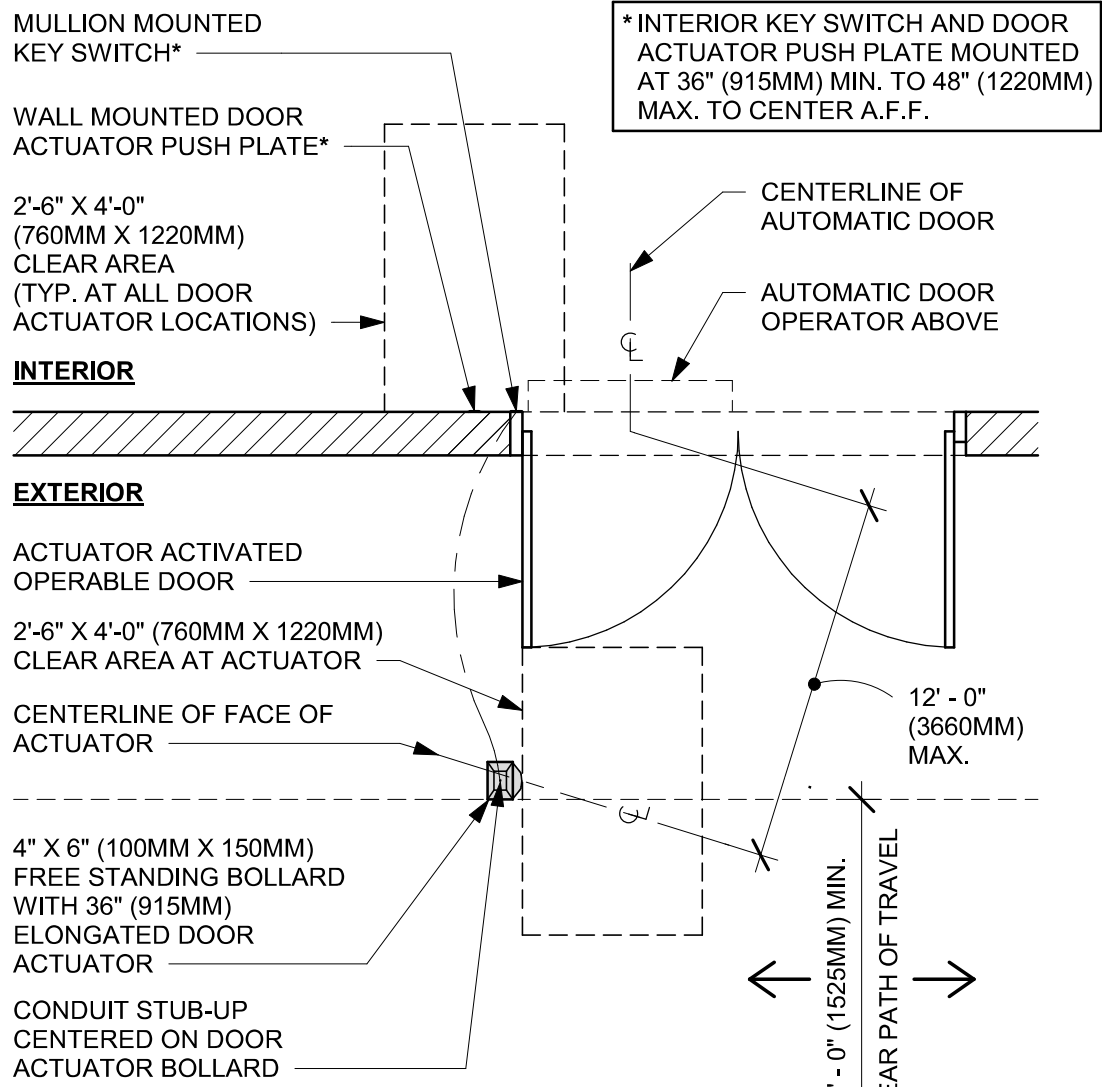

PLAN VIEW

01 ENTRY/EXIT DOOR ACTUATION - BOLLARD

Scale: 3/8" = 1'-0"

BARRIER FREE DOOR HARDWARE SCHEDULE - "D"						
DESIGN ID	COUNT	MARK	DESCRIPTION	FURN BY	INST BY	COMMENTS
23130	1	02	DOOR - BARRIER FREE HARDWARE ACTUATOR BOLLARD	SB	GC	
23132	1	03	DOOR - BARRIER FREE HARDWARE ACTUATOR MULLION MOUNT	SB	GC	GC TO COORD. INSTALL & CABLING WITH SB VENDOR. GC ORDER FROM LOCKNET -SBUXTEAM@LOCKNET.COM.
23129	1	04	DOOR - BARRIER FREE HARDWARE KEY SWITCH	SB	GC	GC TO COORD. INSTALL & CABLING WITH SB VENDOR. GC ORDER FROM LOCKNET -SBUXTEAM@LOCKNET.COM.
23135	1	05	DOOR - BARRIER FREE HARDWARE OPERATOR - BLACK	SB	GC	GC TO COORD. INSTALL & CABLING WITH SB VENDOR. GC ORDER FROM LOCKNET -SBUXTEAM@LOCKNET.COM.

STOREFRONT WINDOW SCHEDULE					
DESIGN ID	COUNT	DESCRIPTION	FURN. BY	INST. BY	COMMENTS
10118	1	WINDOW - DT HURRICANE RATED NO TRANSOM - 48X44IN 1205X1105MM - IMPACT RATED GLASS	GC	GC	GC TO COORD. W/ LL. INSTALL & CABLING WITH SB VENDOR

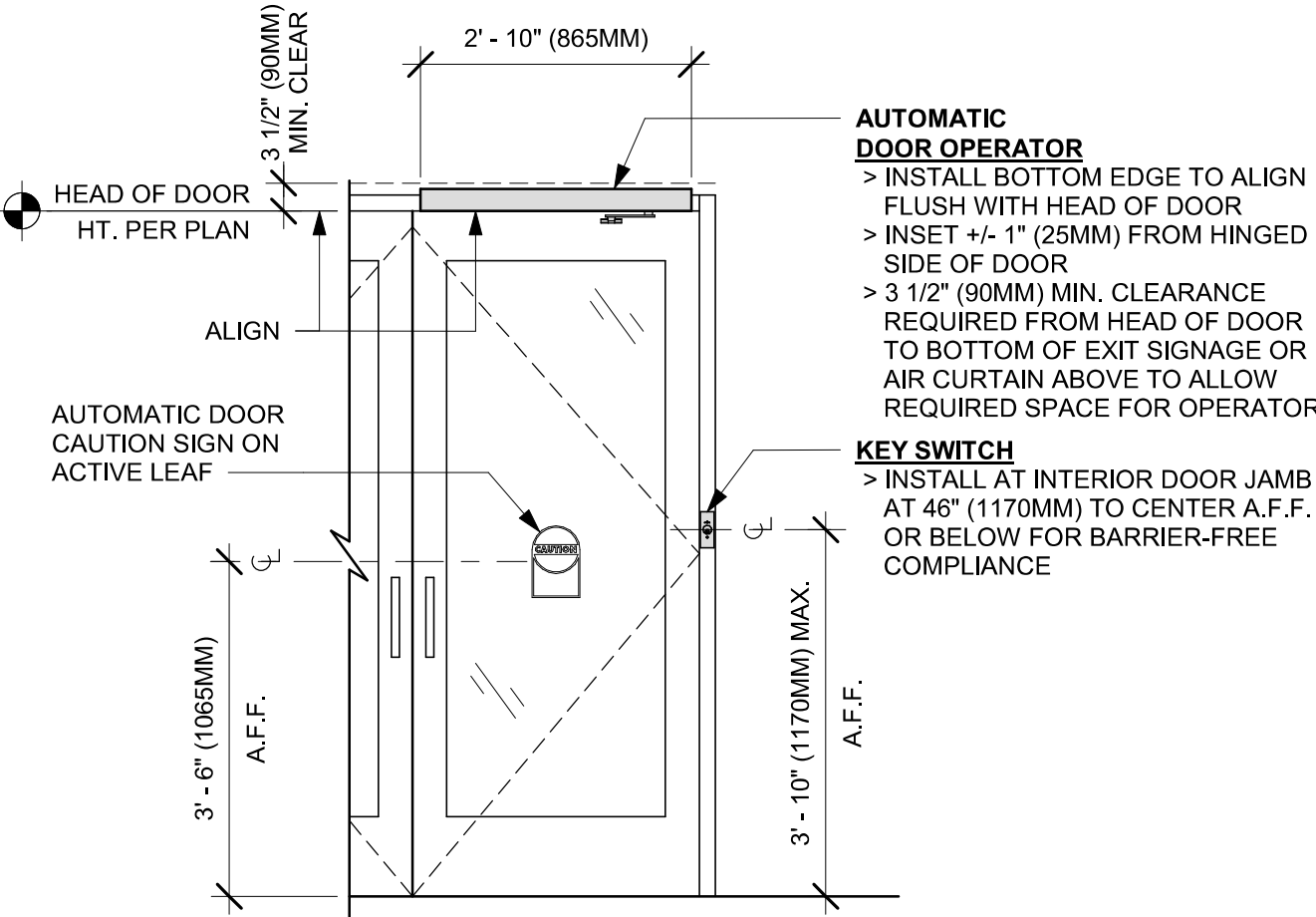

INTERIOR ELEVATION

02 ENTRY/EXIT DOOR ACTUATION - KEY SWITCH AND OPERATOR

Scale: 1/2" = 1'-0"

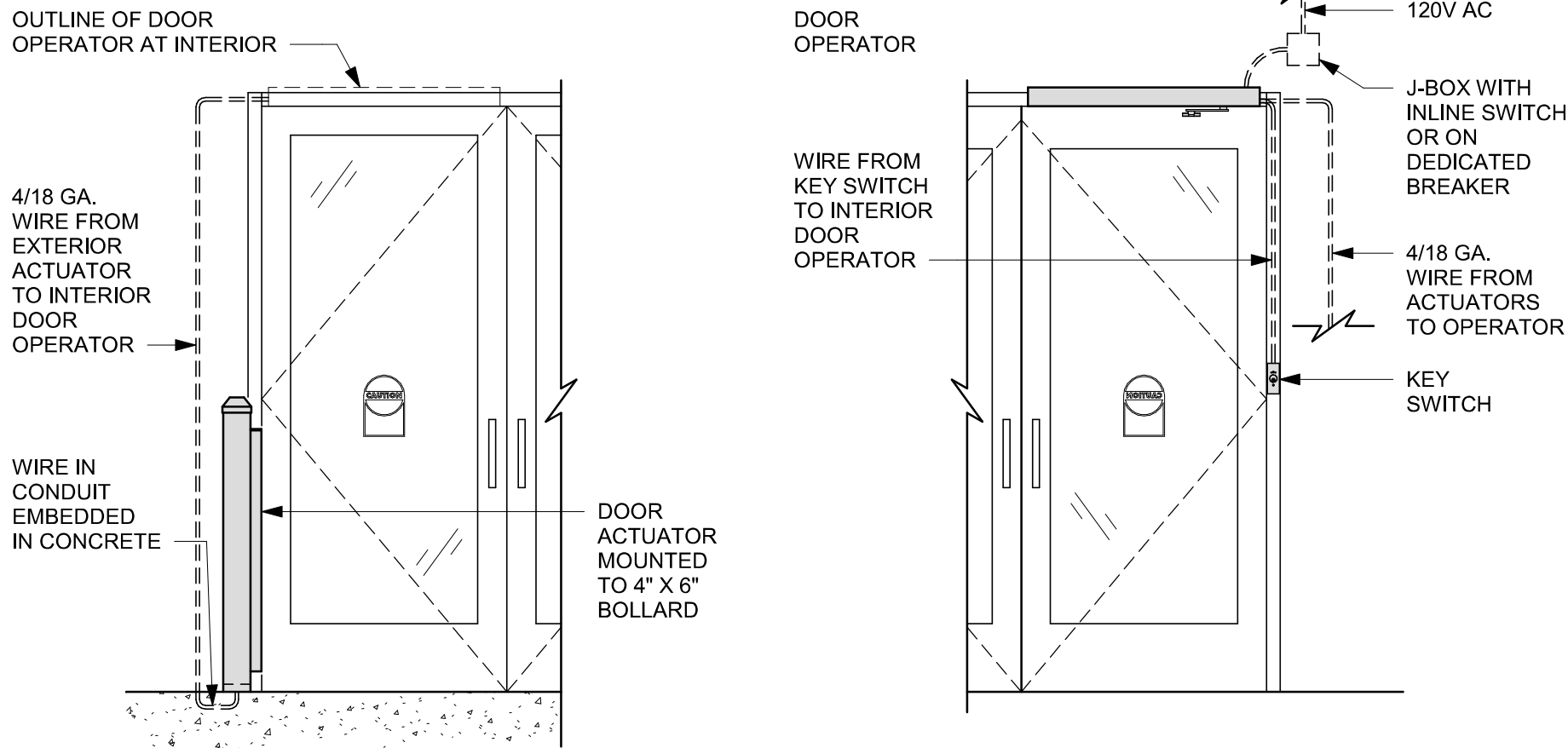

EXTERIOR ELEVATION

INTERIOR ELEVATION

05 ENTRY/EXIT DOOR ACTUATION - ELECTRICAL WIRING DIAGRAM

Scale: 1/2" = 1'-0"

DOOR LEGEND

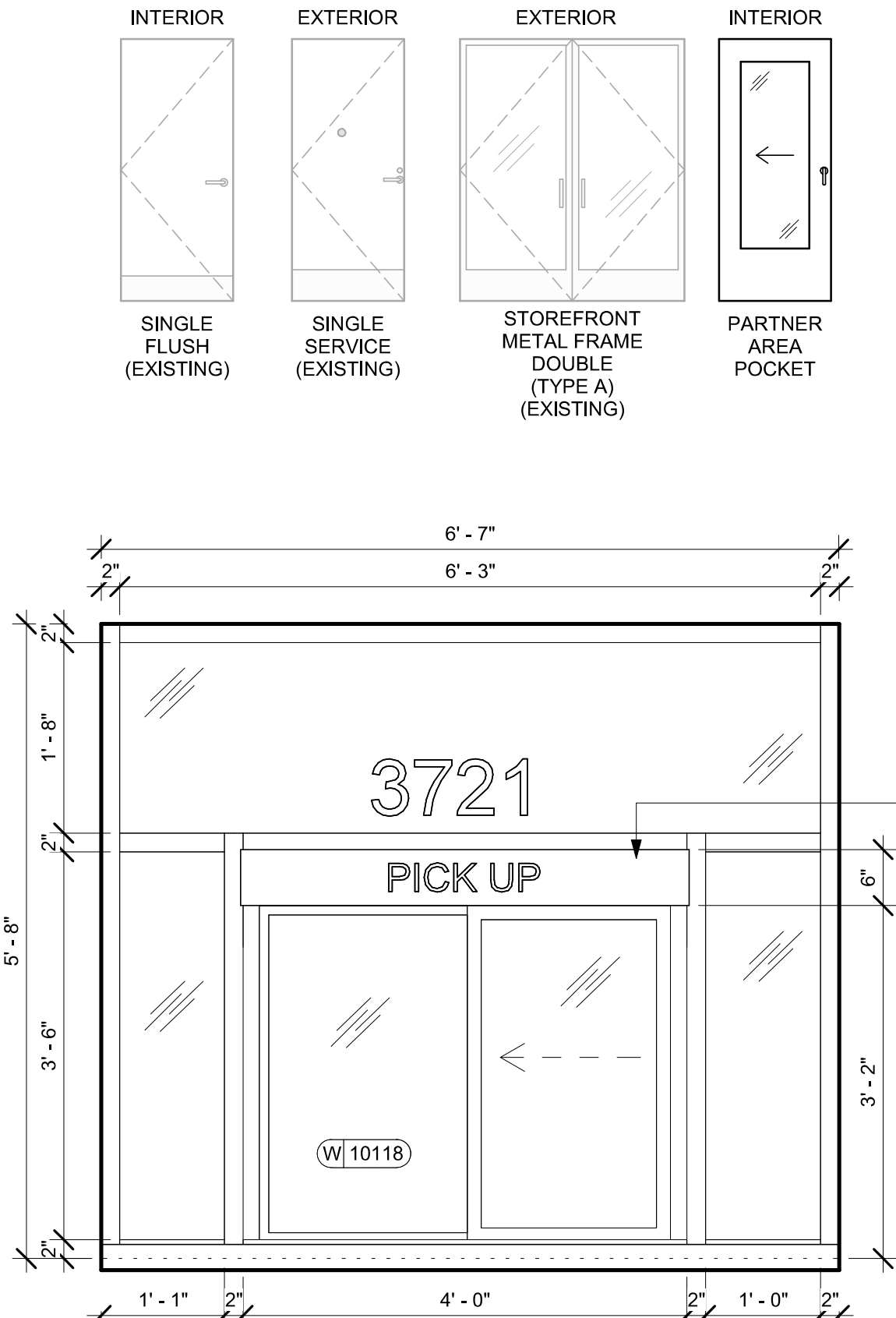

03 ELEVATION AT PICKUP WINDOW

Scale: 3/4" = 1'-0"

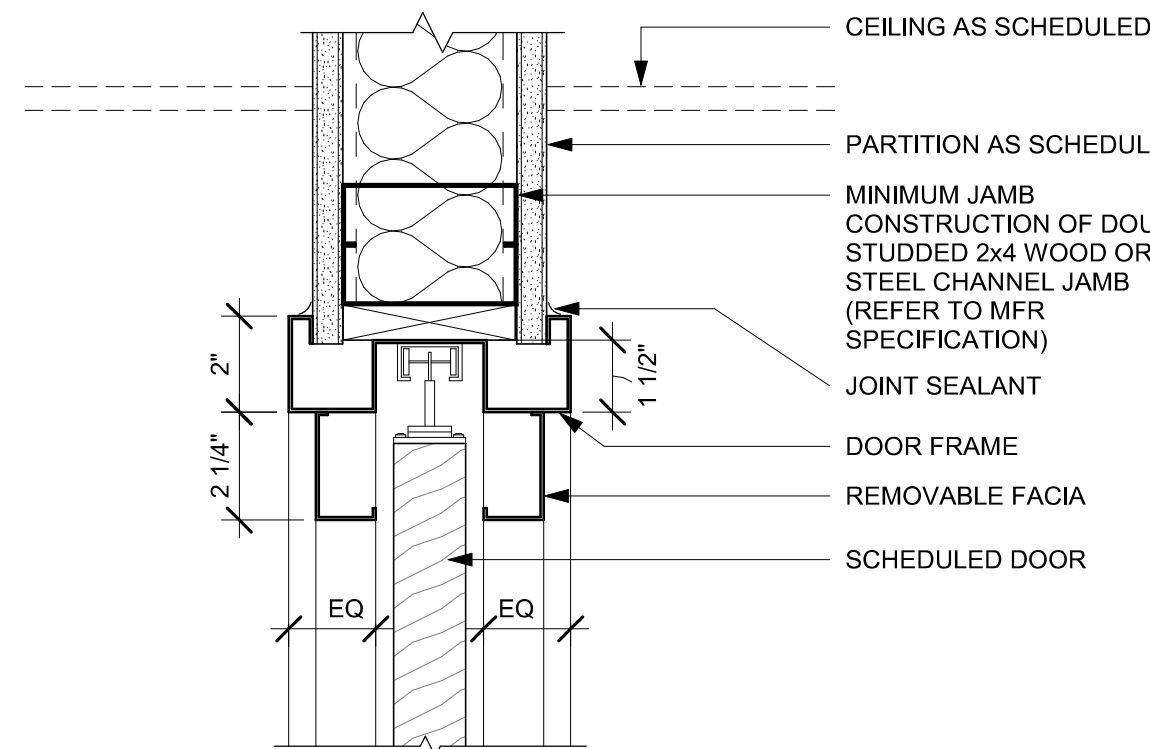

04 POCKET DOOR - FRAME HEAD

Scale: 3" = 1'-0"

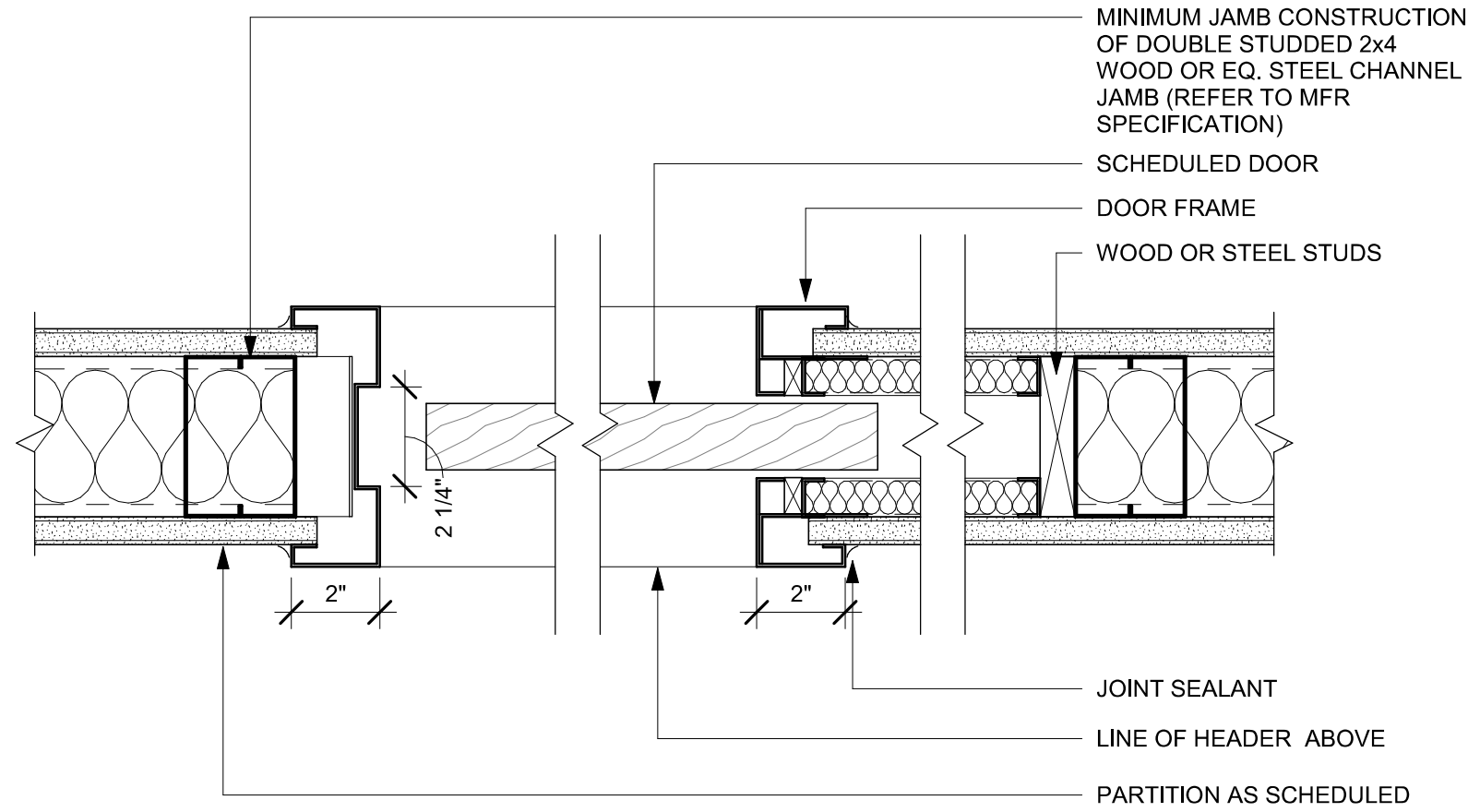

06 POCKET DOOR - FRAME JAMB

Scale: 3" = 1'-0"

GENERAL NOTES

- STARBUCKS VENDOR TO PROVIDE DOOR HARDWARE COMPONENTS. GC TO INSTALL.
- SEE SHEET A101 FOR TAGGED LOCATION OF EXTERIOR DOORS AND WINDOWS.
- EGRESS SHALL NOT PASS THROUGH KITCHENS, STORAGE ROOMS, CLOSETS OR SIMILAR SPACES. (FBCB 1014.2)
- PANIC AND FIRE EXIT HARDWARE, WHERE INSTALLED ON DOORS IN THIS BUILDING SHALL SATISFY THE FOLLOWING (FBCB 1008.1.10):
 - THE ACTUATION PORTION OF THE RELEASING DEVICE SHALL EXTEND AT LEAST ONE-HALF OF THE DOOR LEAF WIDTH.
 - THE MAXIMUM UNLATCHING FORCE DOES NOT EXCEED 15 POUNDS (6.8 KG).
 - PIVOTED OR BALANCED DOORS SHALL BE OF THE PUSH-PAD TYPE WHERE PANIC HARDWARE IS REQUIRED AND THE PAD SHALL NOT EXTEND ACROSS MORE THAN ONE-HALF OF THE DOOR WIDTH, MEASURED FROM THE LATCH SIDE.
 - PANIC HARDWARE LISTED IN ACCORDANCE WITH UL 305.
 - FIRE EXIT HARDWARE LISTED IN ACCORDANCE WITH UL 10C AND UL 305.
- SPY SCOPE HARDWARE, WHERE INSTALLED SHALL BE CENTERED IN DOOR AT 54" (1370MM) A.F.F.
- FOR BARRIER FREE DOOR HARDWARE INSTALLATION AND TECHNICAL SUPPORT, CONTACT THE STARBUCKS SUPPLIER, LOCKNET, AT SBUXTEAM@LOCKNET.COM.
- PROVIDE SAFETY GLASS IN LOCATIONS AS REQUIRED BY FBC SECTION 2406.
- ALL DOORS TO HAVE BOTTOM CLEARANCE OF 1/4" BETWEEN THRESHOLD AND DOOR BOTTOM. UNO.



STARBUCKS
2401 UTAH AVENUE SOUTH
SEATTLE, WASHINGTON 98134
(206) 318-1575

THESE DRAWINGS AND THE PROJECT MANUAL ARE CONFIDENTIAL AND SHALL REMAIN THE SOLE PROPERTY OF STARBUCKS CORPORATION, WHICH IS THE OWNER OF THE COPYRIGHT IN THIS WORK. THEY SHALL NOT BE REPRODUCED (IN WHOLE OR IN PART), SHARED WITH THIRD PARTIES OR USED IN ANY MANNER ON OTHER PROJECTS OR EXTENSIONS TO THIS PROJECT WITHOUT THE PRIOR WRITTEN CONSENT OF STARBUCKS CORPORATION. THESE DRAWINGS AND SPECIFICATIONS ARE INTENDED TO EXPRESS DESIGN INTENT FOR A PROTOTYPICAL STARBUCKS STORE (WHICH IS SUBJECT TO CHANGE AT ANYTIME) AND DO NOT REFLECT ACTUAL SITE CONDITIONS. NEITHER PARTY SHALL HAVE ANY OBLIGATION NOR LIABILITY TO THE OTHER (EXCEPT STATED ABOVE) UNTIL A WRITTEN AGREEMENT IS FULLY EXECUTED BY BOTH PARTIES.

STARBUCKS TEMPLATE VERSION: I2024.01.01

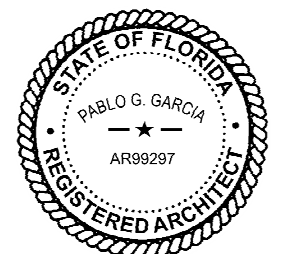

PABLO GARCIA, AIA, REG. FL NO. AR99297

Gensler

SATELLITE OFFICE
M. ARTHUR GENSLER JR. & ASSOCIATES
465 NW 28TH ST
SUITE 210
MIAMI, FL 33127 USA
Tel: (305) 360.7070
Fax: (305) 360.7071
MAIN OFFICE
M. ARTHUR GENSLER JR. & ASSOCIATES
P.O. BOX 100000
46 FREMONT ST., SUITE 1900
SAN FRANCISCO, CA 94105 USA
Tel: (415) 433.3700
Fax: (415) 360.7071

PROJECT NAME:
US 192 & ARMSTRONG
PROJECT ADDRESS:
**3721 WEST VINE STREET
KISSIMMEE, FL 34741**

STORE #: 11039
PROJECT #: 35424-094
ISSUE DATE: 03-21-2024
DESIGN MANAGER: ROMINA VIGNOLO
PRODUCTION DESIGNER: GENSLER
CHECKED BY: GENSLER

Revision Schedule			
Rev	Date	By	Description

SHEET TITLE:
**WINDOW AND DOOR
SCHEDULES & DETAILS**
SCALE: AS SHOWN

SHEET NUMBER:
A601

PERMIT SET - FOR CONSTRUCTION USE





SPECIALTY EQUIPMENT SCHEDULE - "E"					
DESIGN ID	COUNT	DESCRIPTION	FURN. BY	INST. BY	COMMENTS
COOLING					
10267	2	FRIDGE UNDERCOUNTER 1 DOOR - 27IN 685MM	SB	GC	
12618	1	FRIDGE UNDERCOUNTER 1 DOOR WITH SHELF - 27IN 685MM	SB	GC	
13620	1	FREEZER REACH IN 1 DOOR LH - 27IN 685MM	SB	GC	
13676	1	FREEZER REACH IN 1 DOOR RH - 27IN 685MM	SB	GC	
EQUIPMENT					
17564	1	BLENDER PITCHER RINSER WITH SENSOR	SB	GC	
22885	1	BREWER CLOVER VERTICA DOUBLE	SB	GC	
23380	1	BREWER CLOVER VERTICA INSTALL KIT	SB	GC	
23381	1	BREWER CLOVER VERTICA CORD	SB	GC	
23393	3	EQUIPMENT - CBE MILK DISPENSE BRACKET SLIDE	SB	GC	
23419	3	MILK DISPENSER	SB	GC	

10947	1	SOAP DISPENSER WALL MOUNTED	SB	GC	
10977	1	PAPER TOWEL DISPENSER FULL SIZE	SB	GC	
13330	1	MOBILE CUP DISPENSER CADDY	SB	GC	
13584	1	CUP DISPENSER TRENTA COLD VERTICAL	SB	GC	
22627	1	NITRO 2 TAP HANDLE WITH BADGE AND MOUNT KIT	SB	GC	JOE TAP, FOR USE AT BACKBAR NITRO FONT
23420	2	REFRESHER DISPENSE SMALL	SB	GC	
TK0082	1	POWER RECEPTACLE WITH USB AND WIRELESS CHARGING	SB	GC	
STORAGE					
10416	1	WORKROOM SHELVING - 36IN 915MM	SB	GC	
10462	1	WORKROOM SHELVING POSTS	SB	GC	
21934	1	PASTRY TRAY RACK UNDERCOUNTER - 30IN 760MM	SB	GC	
22212	1	WORKROOM SHELVING CART KIT	SB	GC	
23441	3	PASTRY COOLING RACK WALL MOUNTED	SB	GC	
TK0048	2	5 COMP LOCKER - 15IN 380MM	SB	GC	

01 HAND SINK W/ INTEGRAL SPLASH GUARD.
02 SAFE LOCATED AT CABINET. SEE ELECTRICAL FOR
03 ADDITIONAL INFORMATION.
04 INSTALL CORNER GRABS AS INDICATED. SEE INTERIOR
05 FINISH ELEVATION.
06 G.C. TO REVERSE HINGE ON U.C. REFRIGERATOR TO LEFT
07 HAND SWING AS SHOWN.
08 MANAGERS DESK. SEE MANAGER'S DESK / EQUIPMENT RACK
09 ELECTRICAL DETAIL FOR ADDITIONAL INFORMATION.
10 PLACE FIRE EXTINGUISHER IN WORKROOM PER FIRE
11 INSPECTOR.
12 SECURE LOCKERS TO WALL.
13 ELECTRICAL PANEL LOCATIONS. MAINTAIN MINIMUM
14 CLEARANCE AS REQUIRED BY CODE.

- A. GENERAL CONTRACTOR TO SCHEDULE WITH LOCAL REFRIGERATION CONTRACTOR TO CONDUCT INITIAL FOOD CASE START-UP AND TESTING. FOR LIST OF APPROVED START-UP CONTRACTORS, CONTACT PROJECT CONSTRUCTION REPRESENTATIVE.
- B. THE SITE IS SERVED BY THE MUNICIPAL WATER AND SEWER SYSTEM UNLESS OTHERWISE NOTED.
- C. ALL FOOD STORAGE SHALL BE 6" (150mm) A.F.F.
- D. ALL WOOD SURFACES (DOORS, TRIM, SHELVES, CABINETS) SHALL BE SEALED.
- E. ALL EQUIPMENT AND INSTALLATION WILL MEET NATIONAL SANITATION FOUNDATION STANDARDS OR EQUIVALENT.
- F. ALL EQUIPMENT AND CABINETRY WILL BE FLUSH MOUNTED TO COUNTERTOPS, WALLS OR FLOORS, OR BE RAISED TO ALLOW FOR CLEANING.
- G. CONFIRM ALL NECESSARY EQUIPMENT CLEARANCES PER PRODUCT OUT SHEET (E.G. ICE MACHINE).
- H. FOR LOCATION OF COUNTERTOP EQUIPMENT, REFER TO CASEWORK ELECTRICAL DETAILS.
- I. EQUIPMENT UNITS SHALL CONTAIN NO EXPOSED THREADS, EMBELLISHMENTS OR OVERHANGING EDGES THAT SERVE AS PLACES FOR ACCUMULATION OF DUST, DIRT AND DEBRIS.
- J. WARMING OVEN(S) SHOWN FOR PERMITTING PURPOSES. INSTALLATION AT STORE OPENING TO BE VERIFIED BY STARBUCKS CONSTRUCTION REPRESENTATIVE.
- K. EACH HAND WASHING SINK WILL HAVE A SINGLE SERVICE TOWEL AND SOAP DISPENSER, AND ALL HAND SINKS TO HAVE A COMBINATION FAUCET OR PREMIXING FAUCET.
- L. FOR PLUMBING FIXTURES, REFER TO THE PLUMBING DESIGN PLAN. FOR DATA DEVICE SCHEDULE, REFER TO THE ELECTRICAL DESIGN PLAN.
- M. SEE ELEVATIONS FOR DISTRIBUTION OF CUP DISPENSERS.
- N. PROVIDE FIRE EXTINGUISHERS AS NOTED ON THE APPROVED PLANS FROM THE LOCAL JURISDICTION.

LEGEND

-  ITEM/EQUIPMENT FOR FUTURE
 EXISTING ITEM/EQUIPMENT TO BE REUSED
 EXISTING ITEM/EQUIPMENT TO REMAIN
 ADJACENT TENANT

NOTE: LEGEND IS DEPENDENT ON COLORS USED FOR COMPLETE SCOPE INFORMATION.

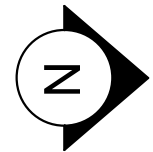

THESE DRAWINGS AND THE PROJECT MANUAL ARE CONFIDENTIAL AND SHALL REMAIN THE SOLE PROPERTY OF STARBUCKS. NO PART OF THESE DRAWINGS OR THE COPYRIGHT IN THIS WORK, THEY SHALL NOT BE REPRODUCED (IN WHOLE OR IN PART), SHARED WITH THIRD PARTIES OR USED IN ANY MANNER ON OTHER PROJECTS WITHOUT THE EXTENDED WRITTEN CONSENT OF THE PRIOR WRITTEN CONSENT OF STARBUCKS CORPORATION. THESE DRAWINGS AND SPECIFICATIONS ARE INTENDED TO EXPRESS THE INTENT AND SCOPE OF THE PROJECT. STARBUCKS STORE (WHICH IS SUBJECT TO CHANGE AT ANYTIME) AND DO NOT REFLECT ACTUAL SITE CONDITIONS. NEITHER PARTY SHALL HAVE ANY OBLIGATION NOR LIABILITY TO THE OTHER PARTY TO MAINTAIN THIS WRITTEN AGREEMENT IS FULLY EXECUTED BY BOTH PARTIES.

STARBUCKS TEMPLATE VERSION: i2024.01.01

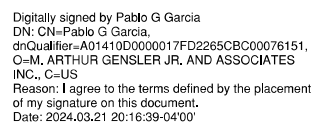

PABLO GARCIA, AIA, REG. FL NO. AR99297

Gensler

SATELLITE OFFICE
M. ARTHUR GENSLE JR. & ASSOCIATES
545 NW 26TH ST
SUITE 250
Tel (305) 350.7070
Fax (305) 350.7071

MAIN OFFICE Tel (415) 433.3700
M. ARTHUR GENSER JR. & ASSOCIATES Fax (415) 350.7071
FL QUALIFIER'S LIC. NO. AR56486
45 FREMONT ST, SUITE 1500
SAN FRANCISCO, CA 94105 USA

PROJECT NAME:
US 192 &
ARMSTRONG

PROJECT ADDRESS:
3721 WEST VINE STREET
KISSIMMEE, FL 34741

STORE #: 11039
PROJECT #: 35424-094
ISSUE DATE: 03-21-2024
DESIGN MANAGER: ROMINA VIG
PRODUCTION DESIGNER: GENSLER
CHECKED BY: GENSLER

Rev	Date	By	Description

SHEET TITLE:
FF & E PLAN

SCALE: AS SHOWN

SHEET NUMBER

1101

02 UPPER CASEWORK PLAN

Scale: 1/2" = 1'-0"

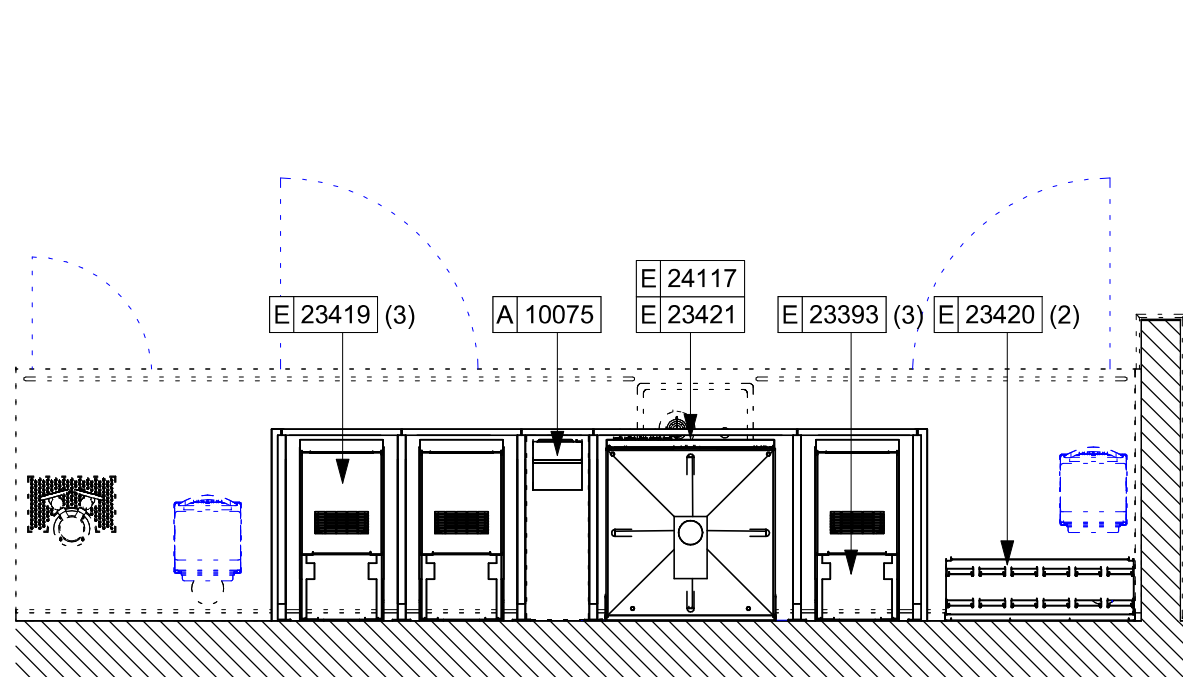

03 ENLARGED CUP CADDY

Scale: 1 1/2" = 1'-0"

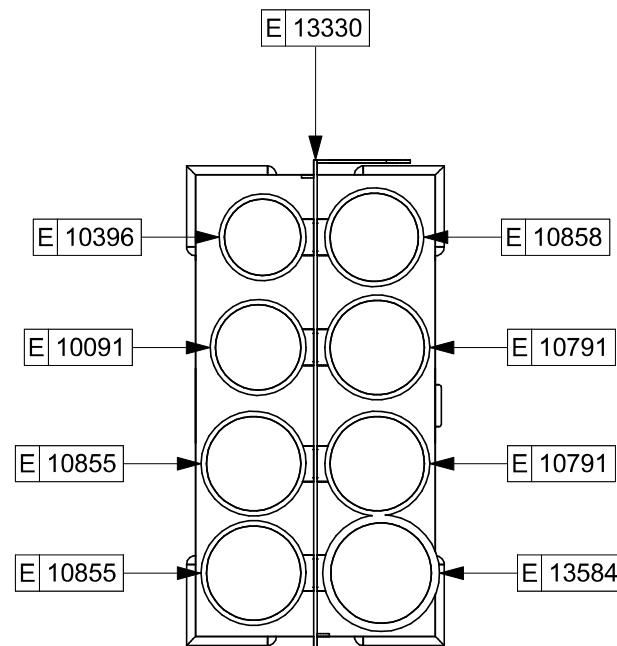

01 FURNITURE, FIXTURES AND EQUIPMENT ENLARGED PLAN

Scale: 1/2" = 1'-0"

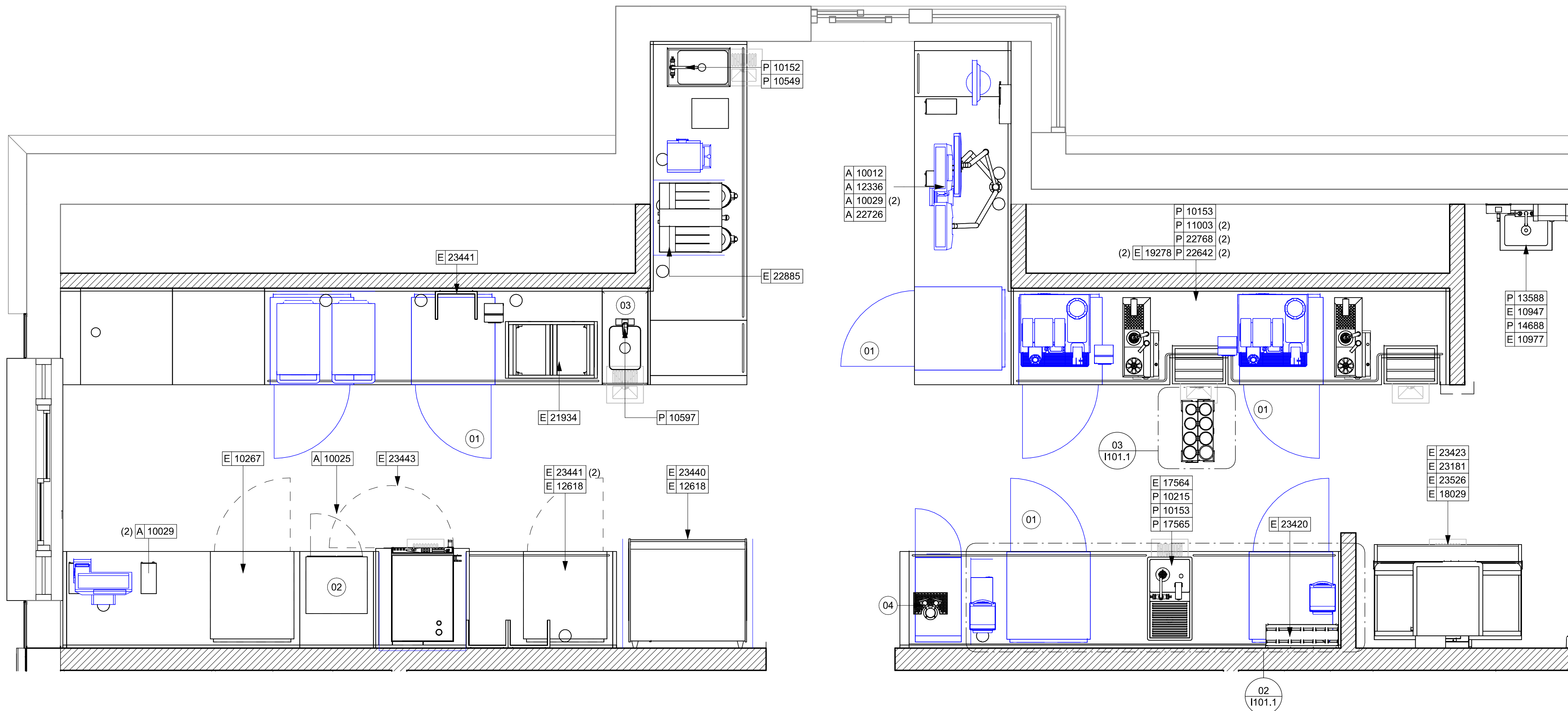

KEYED NOTES

- 01 GENERAL CONTRACTOR TO REVERSE DOOR HINGE ON UNDER COUNTER REFRIGERATOR TO LEFT HAND SWING, AS SHOWN.
- 02 SAFE LOCATED AT POS CABINET. SEE ELECTRICAL SHEETS FOR ADDITIONAL INFORMATION.
- 03 HAND SINK W/INTEGRAL SPLASH GUARD.
- 04 INSTALL NITRO EQUIPMENT AS INDICATED.

GENERAL NOTES

- A. GENERAL CONTRACTOR TO SCHEDULE WITH LOCAL REFRIGERATION CONTRACTOR TO CONDUCT INITIAL FOOD CASE START-UP AND TESTING. FOR LIST OF APPROVED START UP CONTRACTORS, CONTACT PROJECT CONSTRUCTION REPRESENTATIVE.
- B. THE SITE IS SERVED BY THE MUNICIPAL WATER AND SEWER SYSTEM UNLESS OTHERWISE NOTED.
- C. ALL FOOD STORAGE SHALL BE 6" (150mm) A.F.F.
- D. ALL WOOD SURFACES (DOORS, TRIM, SHELVES, CABINETS) SHALL BE SEALED.
- E. ALL EQUIPMENT AND INSTALLATION WILL MEET NATIONAL SANITATION FOUNDATION STANDARDS OR EQUIVALENT.
- F. ALL EQUIPMENT AND CABINETRY WILL BE FLUSH MOUNTED TO COUNTERS, WALLS OR FLOORS, OR BE RAISED TO ALLOW FOR CLEANING.
- G. CONFIRM ALL NECESSARY EQUIPMENT CLEARANCES PER PRODUCT CUT SHEET (E.G. ICE MACHINE).
- H. FOR LOCATION OF COUNTERTOP EQUIPMENT, REFER TO CASEWORK ELECTRICAL DETAILS.
- I. EQUIPMENT UNITS SHALL CONTAIN NO EXPOSED THREADS, EMBELLISHMENTS OR OVERHANGING EDGES THAT SERVE AS PLACES FOR ACCUMULATION OF DUST, DIRT AND DEBRIS.
- J. WARMING OVEN(S) SHOWN FOR PERMITTING PURPOSES. INSTALLATION AT STORE OPENING TO BE VERIFIED BY STARBUCKS CONSTRUCTION REPRESENTATIVE.
- K. EACH HAND WASHING SINK WILL HAVE A SINGLE SERVICE TOWEL AND SOAP DISPENSER, AND ALL HAND SINKS TO HAVE A COMBINATION FAUCET OR PREMIXING FAUCET.
- L. FOR PLUMBING FIXTURES, REFER TO THE PLUMBING DESIGN PLAN. FOR DATA DEVICE SCHEDULE, REFER TO THE ELECTRICAL DESIGN PLAN.
- M. SEE ELEVATIONS FOR DISTRIBUTION OF CUP DISPENSERS.
- N. PROVIDE FIRE EXTINGUISHERS AS NOTED ON THE APPROVED PLANS FROM THE LOCAL JURISDICTION.

NOTE:
REFER SHEET I601 & I602 FOR DATA DEVICE, FURNITURE, GRAPHICS, PLUMBING FIXTURE, SPECIALTY EQUIPMENT, AND MECHANICAL EQUIPMENT SCHEDULE.

LEGEND

- ITEM/EQUIPMENT FOR FUTURE
 - EXISTING ITEM/EQUIPMENT TO BE REUSED
 - EXISTING ITEM/EQUIPMENT TO REMAIN
 - ADJACENT TENANT
- NOTE: LEGEND IS DEPENDENT ON COLORS USED FOR COMPLETE SCOPE INFORMATION.

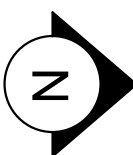

PERMIT SET - FOR CONSTRUCTION USE



STARBUCKS
2401 UTAH AVENUE SOUTH
SEATTLE, WASHINGTON 98134
(206) 318-1575

THESE DRAWINGS AND THE PROJECT MANUAL ARE CONFIDENTIAL AND SHALL REMAIN THE SOLE PROPERTY OF STARBUCKS CORPORATION, WHICH IS THE OWNER OF THE COPYRIGHT IN THIS WORK. THEY SHALL NOT BE REPRODUCED (IN WHOLE OR IN PART), SHARED WITH THIRD PARTIES OR USED IN ANY MANNER ON OTHER PROJECTS OR EXTENSIONS TO THIS PROJECT WITHOUT THE PRIOR WRITTEN CONSENT OF STARBUCKS CORPORATION. THESE DRAWINGS AND SPECIFICATIONS ARE INTENDED TO EXPRESS DESIGN INTENT FOR A PROTOTYPICAL STARBUCKS STORE (WHICH IS SUBJECT TO CHANGE AT ANYTIME) AND DO NOT REFLECT ACTUAL SITE CONDITIONS. NEITHER PARTY SHALL HAVE ANY OBLIGATION NOR LIABILITY TO THE OTHER (EXCEPT STATED ABOVE) UNTIL A WRITTEN AGREEMENT IS FULLY EXECUTED BY BOTH PARTIES.

STARBUCKS TEMPLATE VERSION: i2024.01.01

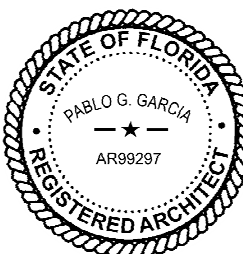

English: signed by Pablo G. Garcia
PABLO G. GARCIA
AIA 1989287
REGISTERED ARCHITECT
STATE OF FLORIDA
DATE: 2024/03/27 10:16:00 AM

PABLO GARCIA, AIA, REG. FL NO. AR99297

Gensler

SATELLITE OFFICE
M. ARTHUR GENSLER JR. & ASSOCIATES
345 NW 25TH ST
SUITE 210
MIAMI, FL 33127 USA
MAIN OFFICE
M. ARTHUR GENSLER JR. & ASSOCIATES
375 CALIFORNIA ST., SUITE 1900
SAN FRANCISCO, CA 94104 USA

Tel: (305) 350.7070
Fax: (305) 350.7071

Tel: (415) 433.3700
Fax: (415) 350.7071

PROJECT NAME:
US 192 & ARMSTRONG

PROJECT ADDRESS:
**3721 WEST VINE STREET
KISSIMMEE, FL 34741**

STORE #: 11039
PROJECT #: 35424-094
ISSUE DATE: 03-21-2024
DESIGN MANAGER: ROMINA VIGNOLO
PRODUCTION DESIGNER: GENSLER
CHECKED BY: GENSLER

Revision Schedule			
Rev	Date	By	Description

SHEET TITLE:
ENLARGED FF & E

SCALE: AS SHOWN

SHEET NUMBER:

1101.1

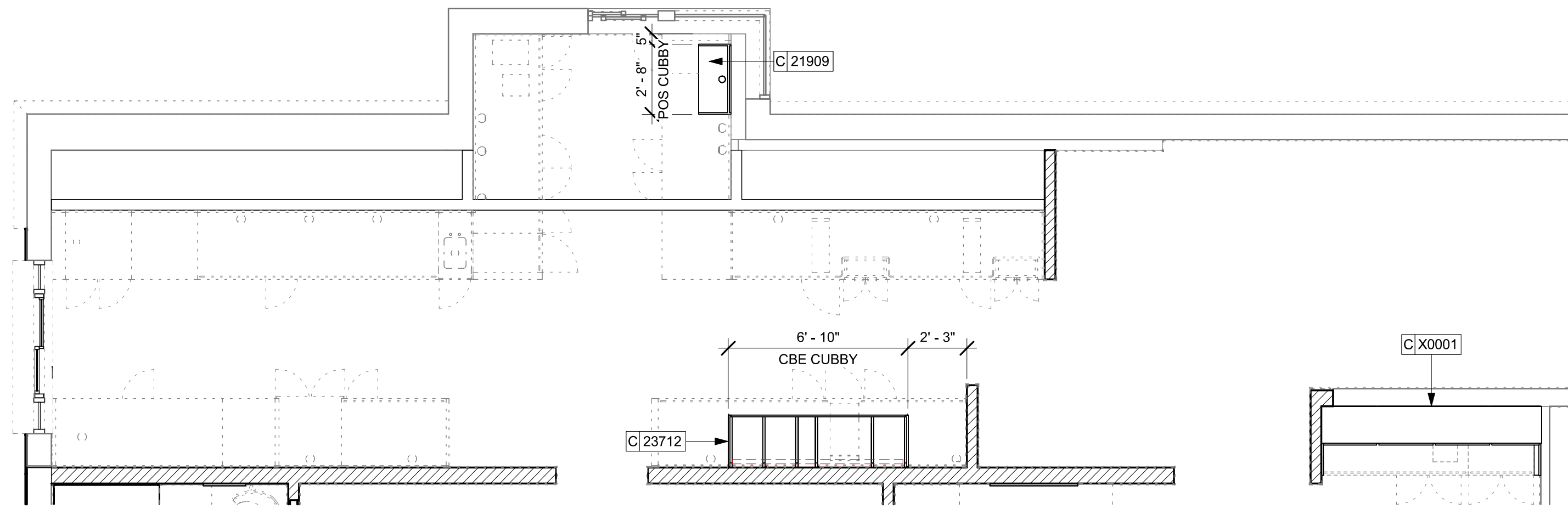

02 UPPER CASEWORK PLAN
Scale: 1/4" = 1'-0"

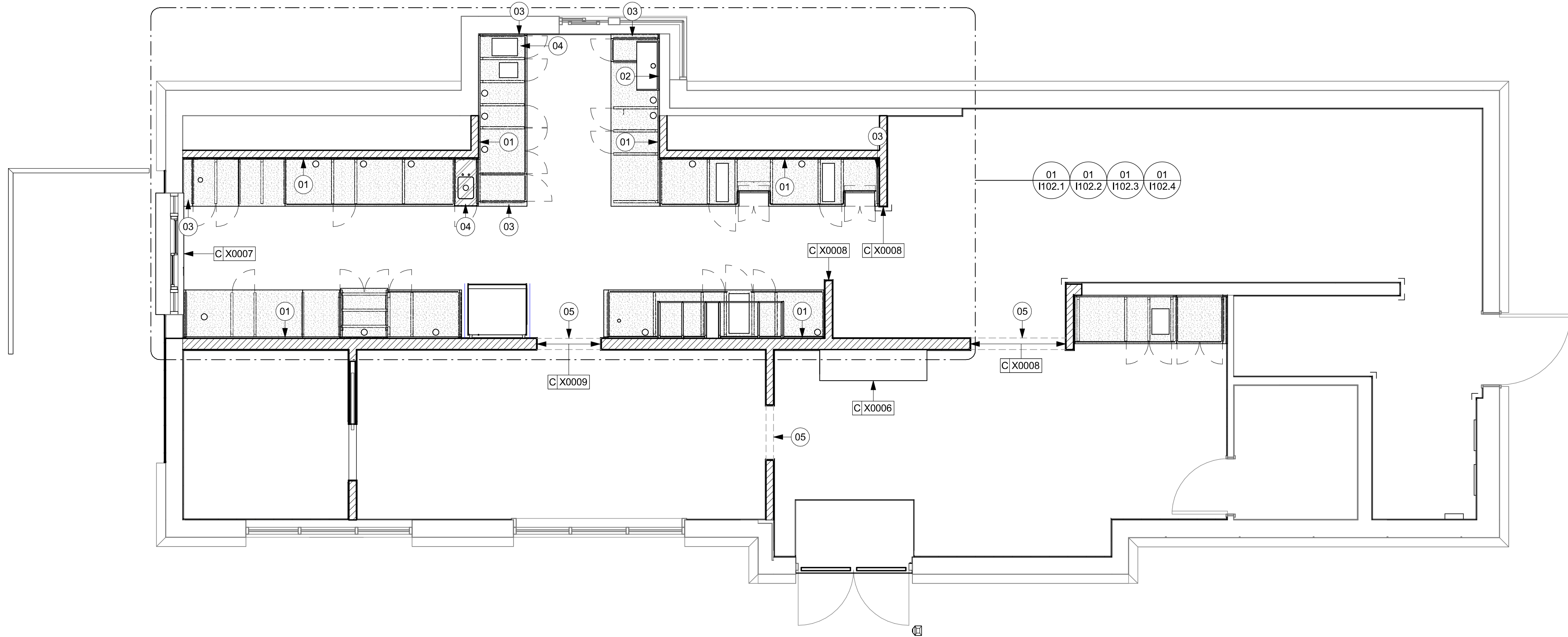

01 CASEWORK PLAN
Scale: 1/4" = 1'-0"

KEYED NOTES

- 01 WALL FINISH BEHIND EXPOSED CABINETRY AND BELOW UNDERSIDE OF COUNTERTOP SUBSTRATE TO BE WHITE FRP, EXCEPT AT WARMING WALL.
- 02 INSTALL DRIVE-THRU POS CUBBY TO ALIGN WITH FINISH FACE OF WALL.
- 03 VARIABLE WIDTH FILLER CABINET / COUNTERTOP REQUIRED TO FILL GAP (FIELD VERIFY DIMENSION). FILLER PANEL AND COUNTERTOP SHALL BE SCRIBED AND FIELD CUT TO FIT.
- 04 FLOOR DRAIN BELOW. CASEWORK MANUFACTURER TO COORDINATE DESIGN TO ENSURE THIS AREA IS READILY ACCESSIBLE FOR CLEANING AND FREE OF COUNTERTOP SUPPORT.
- 05 OUTLINE OF HEADER ABOVE FOR REFERENCE.

GENERAL NOTES

- GENERAL CONTRACTOR TO NOTIFY CONSTRUCTION MANAGER IMMEDIATELY IF A DISCREPANCY EXISTS BETWEEN CASEWORK SHOP DRAWINGS, EXISTING SITE CONDITIONS, ARCHITECTURAL DRAWINGS OR BUILT FIXTURES. ALL DIMENSIONS SHALL BE FIELD VERIFIED BY G.C.
- STARBUCKS CONSTRUCTION MANAGER TO COORDINATE AND SCHEDULE CASEWORK DELIVERY DATE. GENERAL CONTRACTOR TO CONFIRM CASEWORK DELIVERY DATE WITH CASEWORK MANUFACTURER AT FOUR (4) WEEKS PRIOR AND THEN ONE (1) WEEK PRIOR TO SCHEDULED DATE OF DELIVERY.
- STARBUCKS CONTRACTS DIRECTLY WITH CASEWORK VENDOR TO SUPPLY CASEWORK LISTED IN THE CASEWORK SCHEDULE, UNLESS OTHERWISE NOTED.
- CASEWORK VENDOR TO PROVIDE COMPLETE SHOP DRAWINGS AND INSTALLATION PACKAGE TO GENERAL CONTRACTOR TO FACILITATE PROPER INSTALLATION.
- ALL CASEWORK BOX BASES SHALL BE SET AND LEVELED USING 1/4" (6 MM) NON-ABSORBENT PLASTIC SHIMS PROVIDED BY CASEWORK VENDOR.
- SEE INTERIOR FINISH ELEVATIONS AND SCHEDULES FOR LOCATION AND TAGGING OF WALL TREATMENTS BY CV AND OTHERS.
- SEE REFLECTED CEILING PLAN FOR ABOVE BAR SOFFIT LOCATIONS.
- REFERENCE PLUMBING AND ELECTRICAL PLANS FOR PLACEMENT OF ELECTRICAL, DATA AND PLUMBING ON FRONT AND BACKLINE OF BAR.

LEGEND

- INDICATES STAINLESS STEEL (SST) COUNTERTOP
- INDICATES SOLID SURFACE (SS) COUNTERTOP
- DATUM POINT



STARBUCKS
2401 UTAH AVENUE SOUTH
SEATTLE, WASHINGTON 98134
(206) 318-1575

THESE DRAWINGS AND THE PROJECT MANUAL ARE CONFIDENTIAL AND SHALL REMAIN THE SOLE PROPERTY OF STARBUCKS CORPORATION, WHICH IS THE OWNER OF THE COPYRIGHT IN THIS WORK. THEY SHALL NOT BE REPRODUCED (IN WHOLE OR IN PART), SHARED WITH THIRD PARTIES OR USED IN ANY MANNER ON OTHER PROJECTS OR EXTENSIONS TO THIS PROJECT WITHOUT THE PRIOR WRITTEN CONSENT OF STARBUCKS CORPORATION. THESE DRAWINGS AND SPECIFICATIONS ARE INTENDED TO EXPRESS DESIGN INTENT FOR A PROTOTYPICAL STARBUCKS STORE (WHICH IS SUBJECT TO CHANGE AT ANYTIME) AND DO NOT REFLECT ACTUAL SITE CONDITIONS. NEITHER PARTY SHALL HAVE ANY OBLIGATION NOR LIABILITY TO THE OTHER (EXCEPT STATED ABOVE) UNTIL A WRITTEN AGREEMENT IS FULLY EXECUTED BY BOTH PARTIES.

STARBUCKS TEMPLATE VERSION: i2024.01.01

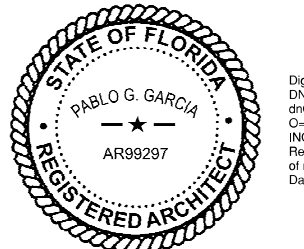

English, signed by Pablo G. Garcia
PABLO G. GARCIA
AR99297
REGISTERED PROFESSIONAL ENGINEER
DATE: 2024/01/01 09:10:53-0700

PABLO GARCIA, AIA, REG. FL NO. AR99297

Gensler

SATELLITE OFFICE
M. ARTHUR GENSLER JR. & ASSOCIATES
455 NW 25TH ST
SUITE 210
MIAMI, FL 33127 USA
Tel: (305) 360.7070
Fax: (305) 360.7071

MAIN OFFICE
M. ARTHUR GENSLER JR. & ASSOCIATES
P.O. BOX 100000
45 FREMONT ST., SUITE 1900
SAN FRANCISCO, CA 94105 USA
Tel: (415) 433.3700
Fax: (415) 360.7071

PROJECT NAME:
US 192 & ARMSTRONG

PROJECT ADDRESS:
**3721 WEST VINE STREET
KISSIMMEE, FL 34741**

STORE #: 11039
PROJECT #: 35424-094
ISSUE DATE: 03-21-2024
DESIGN MANAGER: ROMINA VIGNOLO
PRODUCTION DESIGNER: GENSLER
CHECKED BY: GENSLER

Revision Schedule			
Rev	Date	By	Description

SHEET TITLE:
CASEWORK PLAN

SCALE: AS SHOWN

SHEET NUMBER:

1102

PERMIT SET - FOR CONSTRUCTION USE

ADAPTABLE CASEWORK SUPPORT LEG AND DIEWALL BASE SCHEDULE "C"					
DESIGN ID	COUNT	DESCRIPTION	FURN. BY	INST. BY	COMMENTS
DIEWALL					
21888	51	DIEWALL - SUPPORT LEG	SB	GC	
23439	1	DIEWALL - WRM STRUCTURE LOWERED COUNTER	SB	GC	

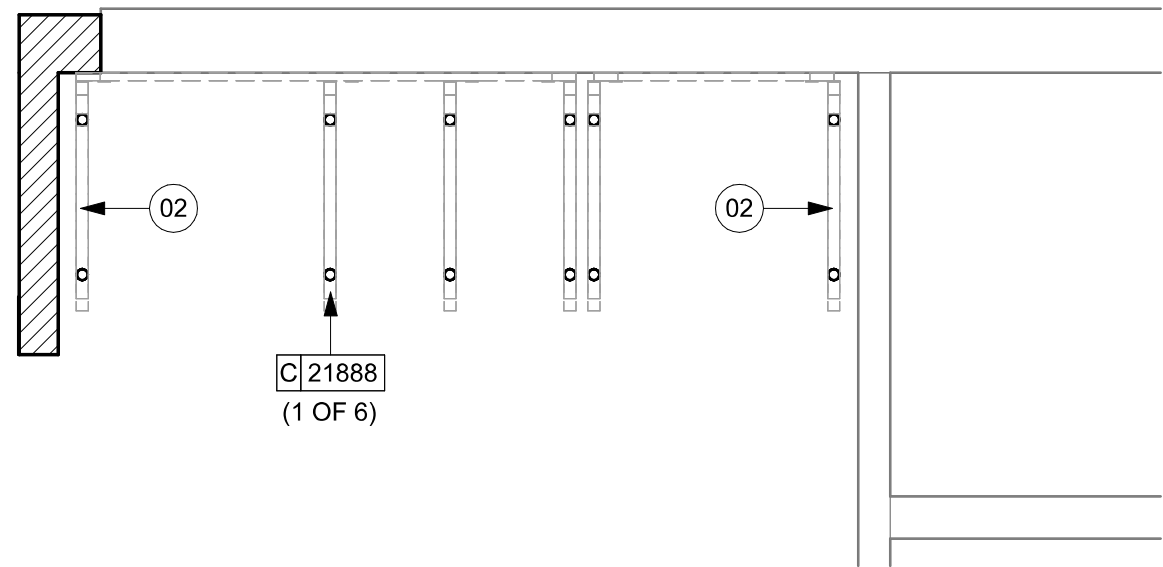

02 ADAPTABLE CASEWORK BASE PLAN AT PARTNER'S AREA
Scale: 1/2" = 1'-0"

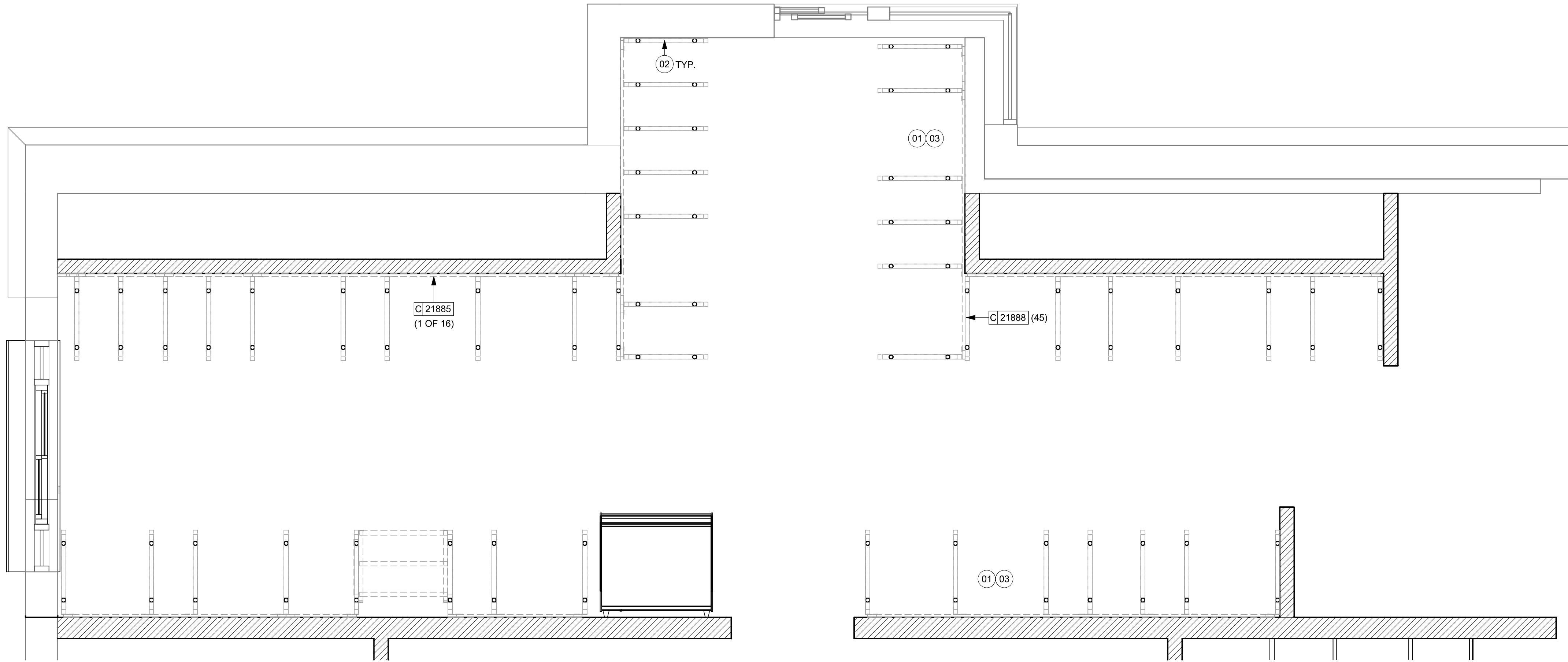

01 ADAPTABLE CASEWORK BASE PLAN
Scale: 1/2" = 1'-0"

KEYED NOTES

- 01 CASEWORK FRAMEWORK ABOVE.
02 CASEWORK SUPPORT ADJACENT TO WALL TO SIT ON STEEL ANGLE FASTENED TO WALL.
03 INSTALL UPPER CABINETS W/ EQUIPMENT. GC TO COORD. INSTALL & CABLING WITH SB VENDOR.

GENERAL NOTES

- A. SEE SHEET I102 FOR COMPLETE CASEWORK SCHEDULE.
B. METAL COMPONENTS PROVIDED BY CASEWORK SUPPLIER UNLESS OTHERWISE NOTED.
C. DIEWALL AND BOX BASES TO BE INSTALLED PRIOR TO FLOORING MATERIAL INSTALLATION.
D. G.C. TO INSTALL BLOCKING BETWEEN DIEWALL BASE.
E. ALL DIMENSIONS TAKEN FROM FRONTLINE DATUM POINT TO OUTSIDE CORNER OF DIEWALL BASE.
F. BOX BASE (IF APPLICABLE) BUTTS UP AGAINST INSIDE FACE OF DIEWALL. PROVIDE SEALANT AT SEAM.
G. LEVEL BOX BASES TO BOTTOM RAIL OF WALL FRAME.

LEGEND

- VARIABLE LENGTH BOX BASE
 CABINET LEG
 DATUM POINT



STARBUCKS®
2401 UTAH AVENUE SOUTH
SEATTLE, WASHINGTON 98134
(206) 318-1575

THESE DRAWINGS AND THE PROJECT MANUAL ARE CONFIDENTIAL AND SHALL REMAIN THE SOLE PROPERTY OF STARBUCKS CORPORATION, WHICH IS THE OWNER OF THE COPYRIGHT IN THIS WORK. THEY SHALL NOT BE REPRODUCED (IN WHOLE OR IN PART), SHARED WITH THIRD PARTIES OR USED IN ANY MANNER ON OTHER PROJECTS OR EXTENSIONS TO THIS PROJECT WITHOUT THE PRIOR WRITTEN CONSENT OF STARBUCKS CORPORATION. THESE DRAWINGS AND SPECIFICATIONS ARE INTENDED TO EXPRESS DESIGN INTENT FOR A PROTOTYPICAL STARBUCKS STORE (WHICH IS SUBJECT TO CHANGE AT ANYTIME) AND DO NOT REFLECT ACTUAL SITE CONDITIONS. NEITHER PARTY SHALL HAVE ANY OBLIGATION NOR LIABILITY TO THE OTHER (EXCEPT STATED ABOVE) UNTIL A WRITTEN AGREEMENT IS FULLY EXECUTED BY BOTH PARTIES.

STARBUCKS TEMPLATE VERSION: i2024.01.01

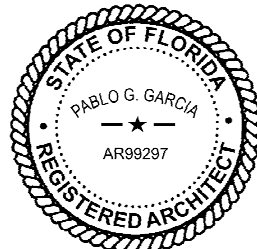

English, signed by Pablo G. Garcia
PABLO G. GARCIA
AIA REG. NO. AR99297
FLA. REG. NO. AR99297
DATE: 2024/01/01

PABLO GARCIA, AIA, REG. FL NO. AR99297

Gensler

SATELLITE OFFICE
M. ARTHUR GENSLER JR. & ASSOCIATES
345 NW 25TH ST
SUITE 210
MIAMI, FL 33127 USA

Tel: (305) 360.7070
Fax: (305) 360.7071

MAIN OFFICE
M. ARTHUR GENSLER JR. & ASSOCIATES
P.O. BOX 1000
45 FREMONT ST., SUITE 1000
SAN FRANCISCO, CA 94105 USA

Tel: (415) 433.3700
Fax: (415) 360.7071

PROJECT NAME:
US 192 & ARMSTRONG

PROJECT ADDRESS:
**3721 WEST VINE STREET
KISSIMMEE, FL 34741**

STORE #: 11039
PROJECT #: 35424-094
ISSUE DATE: 03-21-2024
DESIGN MANAGER: ROMINA VIGNOLO
PRODUCTION DESIGNER: GENSLER
CHECKED BY: GENSLER

Revision Schedule			
Rev	Date	By	Description

SHEET TITLE:
**ADAPTABLE CASEWORK
BASE PLAN**
SCALE: AS SHOWN

SHEET NUMBER:
1102.1

PERMIT SET - FOR CONSTRUCTION USE

ADAPTABLE CASEWORK FRAMEWORK SCHEDULE - "C"					
DESIGN ID	COUNT	DESCRIPTION	FURN. BY	INST. BY	COMMENTS
DIEWALL					
21885	16	DIEWALL - FRAMING - VARIABLE LENGTH	SB	GC	
21888	51	DIEWALL - SUPPORT LEG	SB	GC	
23439	1	DIEWALL - WRM STRUCTURE LOWERED COUNTER	SB	GC	

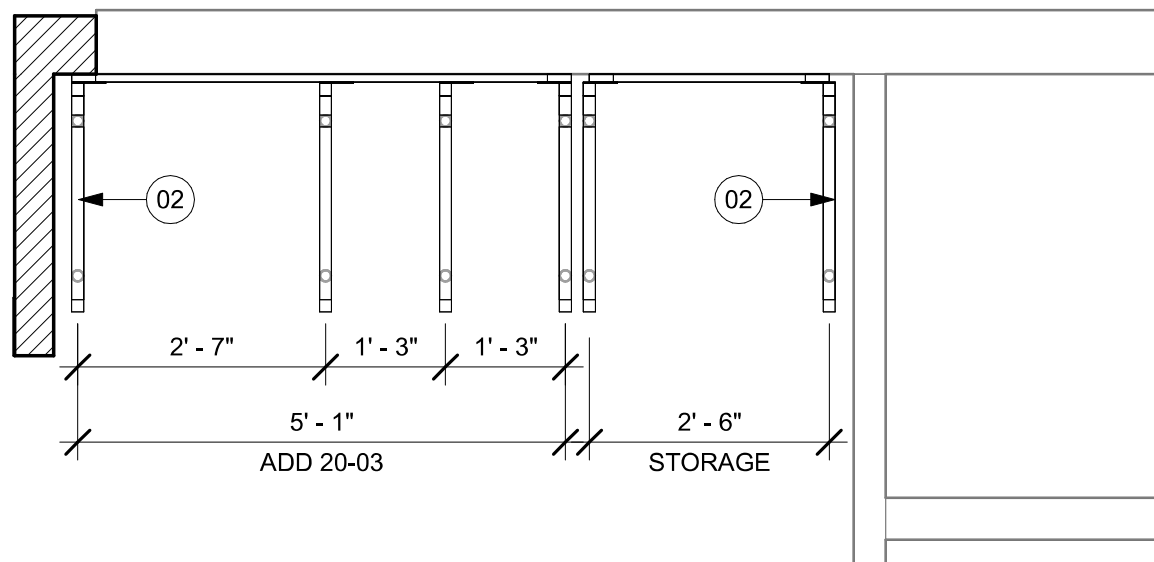

02 ADAPTABLE CASEWORK FRAMEWORK PLAN AT PARTNER'S AREA
Scale: 1/2" = 1'-0"

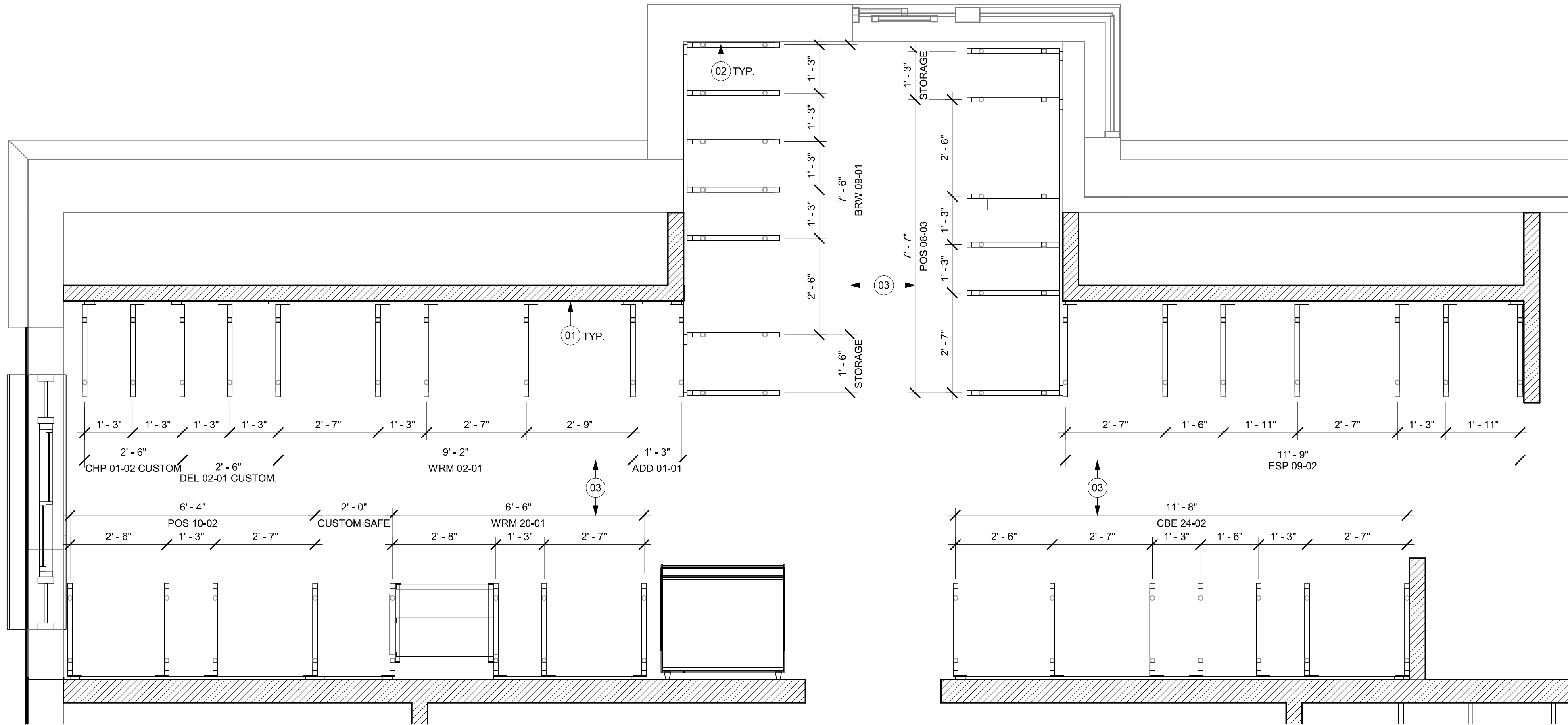

01 ADAPTABLE CASEWORK FRAMEWORK PLAN
Scale: 1/2" = 1'-0"

KEYED NOTES

- 01 PROVIDE 3/4" BLOCKING TO 34" A.F.F. FOR ALL WALL BRACKETS TO SUPPORT CASEWORK LEG.
- 02 METAL SUPPORT LEG ADJACENT TO WALL TO BE SUPPORTED BY METAL ANGLE FASTENED TO WALL PER CONSTRUCTION DETAILS.
- 03 DIMENSIONS LOCATING SUPPORT LEG ARE TO CENTER OF FRAME.

GENERAL NOTES

- SEE SHEET I102 FOR COMPLETE CASEWORK SCHEDULE.
- METAL COMPONENTS PROVIDED BY CASEWORK SUPPLIER UNLESS OTHERWISE NOTED.
- G.C. TO PROVIDE CONTINUOUS WALL BLOCKING BEHIND CASEWORK.
- CASEWORK FRAME AT BAR ENDS ARE SUPPORTED BY 90 DEGREE DIEWALL BASE.
- ALL DIMENSIONS TAKEN FROM FRONTLINE DATUM POINT TO OUTSIDE CORNER OF DIEWALL BASE.
- TOP EDGE OF DIEWALL FRAME TO BE INSTALLED AT 32 13/16" A.F.F. AT LOW POINT.
- ALL DIMENSIONS ARE TO CENTER OF CABINET FRAME UNLESS NOTED OTHERWISE.



© 2022 STARBUCKS COFFEE COMPANY

STARBUCKS®
2401 UTAH AVENUE SOUTH
SEATTLE, WASHINGTON 98134
(206) 318-1575

THESE DRAWINGS AND THE PROJECT MANUAL ARE CONFIDENTIAL AND SHALL REMAIN THE SOLE PROPERTY OF STARBUCKS CORPORATION, WHICH IS THE OWNER OF THE COPYRIGHT IN THIS WORK. THEY SHALL NOT BE REPRODUCED (IN WHOLE OR IN PART), SHARED WITH THIRD PARTIES OR USED IN ANY MANNER ON OTHER PROJECTS OR EXTENSIONS TO THIS PROJECT WITHOUT THE PRIOR WRITTEN CONSENT OF STARBUCKS CORPORATION. THESE DRAWINGS AND SPECIFICATIONS ARE INTENDED TO EXPRESS DESIGN INTENT FOR A PROTOTYPICAL STARBUCKS STORE (WHICH IS SUBJECT TO CHANGE AT ANYTIME) AND DO NOT REFLECT ACTUAL SITE CONDITIONS. NEITHER PARTY SHALL HAVE ANY OBLIGATION NOR LIABILITY TO THE OTHER (EXCEPT STATED ABOVE) UNTIL A WRITTEN AGREEMENT IS FULLY EXECUTED BY BOTH PARTIES.

STARBUCKS TEMPLATE VERSION: i2024.01.01

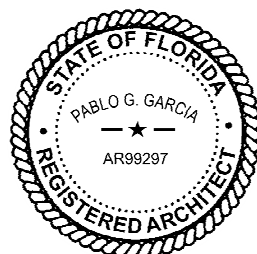

English: signed by Pablo G. Garcia
PABLO G. GARCIA
AR99297
REGISTERED ARCHITECT
STATE OF FLORIDA
PABLO G. GARCIA, AIA, REG. FL NO. AR99297

Gensler

SATELLITE OFFICE
M. ARTHUR GENSLER JR. & ASSOCIATES
345 NW 25TH ST
SUITE 250
MIAMI, FL 33127 USA

Tel: (305) 360.7070
Fax: (305) 360.7071

MAIN OFFICE
M. ARTHUR GENSLER JR. & ASSOCIATES
P.O. BOX 100000
45 FREMONT ST., SUITE 1900
SAN FRANCISCO, CA 94105 USA

Tel: (415) 433.3700
Fax: (415) 360.7071

PROJECT NAME:
US 192 & ARMSTRONG

PROJECT ADDRESS:
**3721 WEST VINE STREET
KISSIMMEE, FL 34741**

STORE #: 11039
PROJECT #: 35424-094
ISSUE DATE: 03-21-2024
DESIGN MANAGER: ROMINA VIGNOLO
PRODUCTION DESIGNER: GENSLER
CHECKED BY: GENSLER

Revision Schedule			
Rev	Date	By	Description

SHEET TITLE:
**ADAPTABLE CASEWORK
FRAMEWORK PLAN**
SCALE: AS SHOWN

SHEET NUMBER:

1102.2

PERMIT SET - FOR CONSTRUCTION USE

ADAPTABLE CASEWORK CABINET SCHEDULE - "C"					
DESIGN ID	COUNT	DESCRIPTION	FURN. BY	INST. BY	COMMENTS
CABINET					
19281	2	CABINET - ESPRESSO ICE BIN STAINLESS - 20IN 510MM	SB	GC	
21890	34	CABINET - SIDE PANEL	SB	GC	
21891	13	CABINET - BOTTOM SHELF - 15IN 380MM	SB	GC	
21892	10	CABINET - BACK PANEL - 15IN 380MM	SB	GC	
21893	7	CABINET - ADJUSTABLE SHELF - 15IN 380MM	SB	GC	
21894	8	CABINET - DOOR - 15IN 380MM	SB	GC	
21895	9	CABINET - DOOR TRASH - 15IN 380MM	SB	GC	
21896	2	CABINET - DRAWER - 15IN 380MM	SB	GC	
21898	3	CABINET - BOTTOM SHELF - 18IN 455MM	SB	GC	
21899	2	CABINET - BACK PANEL - 18IN 455MM	SB	GC	
21900	1	CABINET - ADJUSTABLE SHELF - 18IN 455MM	SB	GC	
21901	3	CABINET - DOOR - 18IN 455MM	SB	GC	
21902	4	CABINET - BOTTOM SHELF - 30IN 760MM	SB	GC	
21903	2	CABINET - BACK PANEL - 30IN 760MM	SB	GC	
21904	6	CABINET - ADJUSTABLE SHELF - 30IN 760MM	SB	GC	
21905	2	CABINET - DOOR - 30IN 760MM	SB	GC	
21907	4	CABINET - END CAP BACKBAR	SB	GC	
21908	1	CABINET - FILLER PANEL - VARIABLE LENGTH	SB	GC	
21909	1	CABINET - DT POS UPPER CUBBY - 32IN 815MM	SB	GC	
21910	1	CABINET - FRENCH CLEAT - VARIABLE LENGTH	SB	GC	LENGTH REQUIRED 30IN (V.I.F.)
21912	2	CABINET - BACK PANEL FOR POS - 30IN 760MM	SB	GC	
21913	2	CABINET - EQUIPMENT MOUNTING PANEL	SB	GC	
22749	1	CABINET - ESPRESSO PUMP MOUNT PANEL	SB	GC	
22986	2	CABINET - DELIVERY DRAWER - 15IN 380MM	SB	GC	
23425	2	CABINET - WRM DOOR LOWERED COUNTER - 15IN 380MM	SB	GC	
23712	1	CABINET - CBE UPPER CASEWORK TALL IN-LINE - RF - 82IN	SB	GC	
X0001	1	CUSTOM CABINET - PARTNER UPPER CASEWORK - 100IN 2540MM X 51IN 1309MM X 17IN 450MM.	SB	GC	FINISH WHITE OAK WD0073. REFER TO DETAILS.
OTHER					
11155	2	ESPRESSO MACHINE PUMP MOUNT - 10X10IN 255X255MM	SB	GC	
21914	10	FRIDGE STOP BRACKET SET	SB	GC	
X0006	1	CUSTOM BENCH - 70IN X 20IN 51MM x 1769MM	SB	GC	FINISH WHITE OAK WD0073. REFER TO DETAILS.
X0007	1	CUSTOM CASEWORK UNDER PICK UP WINDOW - 29 5/8IN X 79IN 2007MM X 752MM	SB	GC	FINISH CP0005. REFER TO DETAILS
X0008	8	DECORATIVE METAL CAP - 4 7/8IN 124MM (V.I.F.) 90IN 2286MM	SB	GC	POWDERCOATED FLAT BLACK MT0028. GC TO VERIFY ALL DIMENSIONS AND NOTIFY SB/VD ANY DISCREPANCIES. TO BE PROVIDED BY CASEWORK VENDOR
X0009	3	DECORATIVE METAL TRIM - 5X1/8IN 127X3MM (V.I.F.)	SB	GC	MATERIAL: ALUMINIUM, FINISH: POWDERCOATED FLAT BLACK MT0028. GC TO VERIFY ALL DIMENSIONS AND NOTIFY SB/VD ANY DISCREPANCIES. TO BE PROVIDED BY CASEWORK VENDOR

ADAPTABLE CASEWORK CABINET TYPES AND BILL OF MATERIALS SCHEDULE											
KEY NUMBER	CABINET TYPE	FULL HT. DOORS	3/4 DOOR	3/4 DOOR W/ VENT	DRAWER	BOTTOM SHELF	ADJUST. SHELF	BACK PANEL	SIDE PANELS	BOX BASE ^{AA}	
101	15" STORAGE	1 DID 21894	N/A	N/A	N/A	1 DID 21891	1 DID 21893	1 DID 21892	2** DID 21890	NO	
102	18" STORAGE	1 DID 21901	N/A	N/A	N/A	1 DID 21898	1 DID 21900	1 DID 21899	2** DID 21890	NO	
103	30" STORAGE	2 DID 21905	N/A	N/A	N/A	1 DID 21902	1 DID 21904	1 DID 21903	2** DID 21890	NO	
104	30" POS	N/A	N/A	N/A	N/A	1 DID 21902	2 DID 21904	1 DID 21912	2** DID 21890	NO	
105	21" POS	N/A	N/A	N/A	N/A	1 DID 22982	2 DID 22980	1 DID 22981	2** DID 21890	NO	
106	15" DRAWER	N/A	1 DID 21895	N/A	1 DID 21896	1 DID 21891	1 DID 21893	1 DID 21892	2** DID 21890	NO	
107	15" PRODUCTION CONTROLLER	N/A	N/A	1 DID 21897	1 DID 21896	1 DID 21891	1 DID 21893	1 DID 21892	2** DID 21890	NO	
108	15" CUBBY - COFFEE	N/A	N/A	N/A	N/A	1 DID 21891	1 DID 21893	1 DID 21892	2** DID 21890	NO	
109	15" CUBBY - TRASH	N/A	1/0* DID 21895	N/A	N/A	N/A	0	0	2** DID 21890	NO	
110	15" SINK	1/0* DID 21894	N/A	N/A	N/A	1* DID 21891	0	0	2** DID 21890	NO	
111	15" ICE BIN	1/0* DID 21894	N/A	N/A	N/A	N/A	0	0	0 (1,2)** DID 21890	NO	
112	24" SAFE	N/A	N/A	N/A	N/A	N/A	0	0	0 (1,2)** DID 21890	NO	
113	30" REFRIGERATOR	N/A	N/A	N/A	N/A	N/A	0	0	0 (1,2)** DID 21890	NO	
114	15" DEL	N/A	N/A	N/A	1 DID 22986	1 DID 21891	0	1 DID 21892	2** DID 21890	NO	
115	18" SINK	1/0* 21901	N/A	N/A	N/A	1 DID 21898	0	1 DID 21899	2** DID 21890	NO	
116	30" COMBI OVEN	N/A	1 DID 23425	N/A	N/A	N/A	0	0	2** DID 21890	NO	
* DOOR NOT REQUIRED WHERE CUSTOMER VIEW IS LIMITED OR NEGLIGIBLE (I.e. FRONTLINE OR BEHND WALLS)											
** SIDE PANEL QUANTITY SHOWN IS FOR STAND-ALONE CABINETS; ACUTAL SIDE PANEL QUANTITY IS DEPENDENT ON ADJACENT CABINET TYPE AS SIDE PANELS CAN BE SHARED.											
^ BOTTOM SHELF AND BOX BASE (IF APPLICABLE), SHOULD BE REMOVED AT SINK/ICE BIN CABINETS WITH FLOOR SINK LOCATED...											
^^ BOX BASE TO BE PROVIDED AT SPECIFIC CABINETS WHEN REQUIRED BY JURISDICTIONAL CODE OR LOCAL OPERATOR PREFERENCE (NOTED AS "YES")											

KEYED NOTES

- 01 NITRO EQUIPMENT LOCATION.
02 FOOD CASE.
03 FILLER FINISH PANEL TO BE SHIPPED LONGER THAN DIMENSIONED AND CUT TO FIT IN FIELD.

GENERAL NOTES

- A. SEE SHEET I102 FOR COMPLETE CASEWORK SCHEDULE.
B. ALL DIMENSIONS ARE TO CENTER OF FRAME ASSEMBLY.
C. CABINET PANELS:
> ALL CABINET SHELIVING TO BE SECURED TO METAL COMPONENTS WITH #8 ROUND HEAD SCREWS.
> ALL METAL COMPONENTS SHALL BE SECURED TO FRAME ASSEMBLY AT KEY HOLE LOCATIONS.
> BOTTOM FLASHING SECURED TO HDPE WITH SILICONE.
D. SUBSTRATE PANELS:
> SUBSTRATE PANELS SHALL BE MOISTURE RESISTANT (MR) PLYWOOD, MDF OR HDF.
> CASEWORK VENDOR SHALL PROVIDE ALL SUB PANELS TO BE CUT TO SIZE PRIOR TO SHIPPING.
> CASEWORK VENDOR SHALL APPLY Z-CLIPS TO FINISH PANELS PRIOR TO SHIPPING.
> FRONTLINE PANELS TO BE SECURED TO SUBSTRATE VIA Z-CLIP APPLICATION.
> PANEL INSTALLATION TO START AT OUTSIDE CORNER LOCATIONS.
> END PANELS TO BE SCRIBED ON SITE.
> ALL PANEL CUT-OUTS SHALL BE FINISHED ALL AROUND.
> Z-CLIPS TO BE INSTALLED 1" AWAY FROM PANEL EDGE.

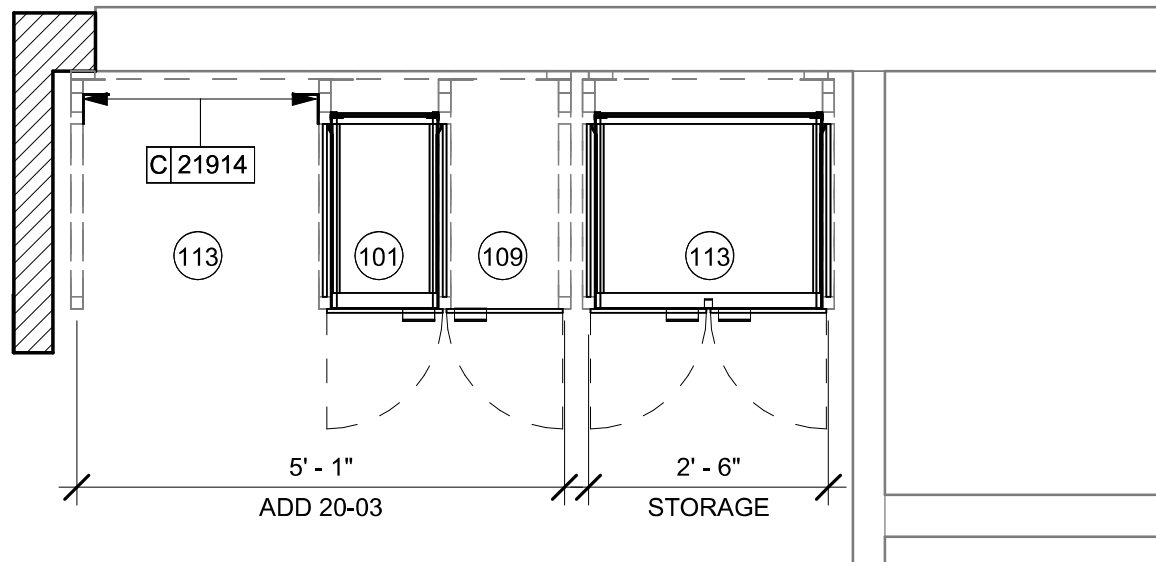

02 ADAPTABLE CASEWORK CABINET PLAN AT PARTNER'S AREA
Scale: 1/2" = 1'-0"

01 ADAPTABLE CASEWORK CABINET PLAN
Scale: 1/2" = 1'-0"

PERMIT SET - FOR CONSTRUCTION USE



© 2022 STARBUCKS COFFEE COMPANY

STARBUCKS®
2401 UTAH AVENUE SOUTH
SEATTLE, WASHINGTON 98134
(206) 318-1575

THESE DRAWINGS AND THE PROJECT MANUAL ARE CONFIDENTIAL AND SHALL REMAIN THE SOLE PROPERTY OF STARBUCKS CORPORATION, WHICH IS THE OWNER OF THE COPYRIGHT IN THIS WORK. THEY SHALL NOT BE REPRODUCED (IN WHOLE OR IN PART), SHARED WITH THIRD PARTIES OR USED IN ANY MANNER ON OTHER PROJECTS OR EXTENSIONS TO THIS PROJECT WITHOUT THE PRIOR WRITTEN CONSENT OF STARBUCKS CORPORATION. THESE DRAWINGS AND SPECIFICATIONS ARE INTENDED TO EXPRESS DESIGN INTENT FOR A PROTOTYPICAL STARBUCKS STORE (WHICH IS SUBJECT TO CHANGE AT ANYTIME) AND DO NOT REFLECT ACTUAL SITE CONDITIONS. NEITHER PARTY SHALL HAVE ANY OBLIGATION NOR LIABILITY TO THE OTHER (EXCEPT STATED ABOVE) UNTIL A WRITTEN AGREEMENT IS FULLY EXECUTED BY BOTH PARTIES.

STARBUCKS TEMPLATE VERSION: I2024.01.01

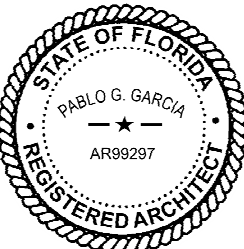

Engineer, Licensed in Florida, U.S. District
PABLO G. GARCIA
AR98287
REGISTERED PROFESSIONAL ENGINEER
P.L. QUALIFIED IN THE STATE OF FLORIDA
ALL RIGHTS RESERVED BY THE PLACEMENT
OF ANY SIGNATURE ON THIS DOCUMENT
DATE: 2024/03/20 10:11:14 EDT

PABLO GARCIA, AIA, REG. FL NO. AR99297

Gensler

SATELLITE OFFICE
M. ARTHUR GENSLER, JR. & ASSOCIATES
345 NW 25TH ST
SUITE 210
MIAMI, FL 33127 USA
MAIN OFFICE
M. ARTHUR GENSLER, JR. & ASSOCIATES
P.L. QUALIFIED IN THE STATE OF CALIFORNIA
46 FREMONT ST., SUITE 1500
SAN FRANCISCO, CA 94105 USA

Tel: (305) 360.7070
Fax: (305) 360.7071

Tel: (415) 433.3700
Fax: (415) 360.7071

PROJECT NAME:
US 192 & ARMSTRONG
PROJECT ADDRESS:
**3721 WEST VINE STREET
KISSIMMEE, FL 34741**

STORE #: 11039
PROJECT #: 35424-094
ISSUE DATE: 03-21-2024
DESIGN MANAGER: ROMINA VIGNOLO
PRODUCTION DESIGNER: GENSLER
CHECKED BY: GENSLER

Revision Schedule			
Rev	Date	By	Description

SHEET TITLE:
**ADAPTABLE CASEWORK
CABINET PLAN**
SCALE: AS SHOWN

SHEET NUMBER:
1102.3

ADAPTABLE CASEWORK COUNTERTOP SCHEDULE - "C"					
DESIGN ID	COUNT	DESCRIPTION	FURN. BY	INST. BY	COMMENTS
COUNTERTOP					
21919	9	COUNTERTOP - FILLER BACKBAR - VARIABLE LENGTH	SB	GC	
21925	1	COUNTERTOP - BACKBAR - 15IN 380MM	SB	GC	
21926	1	COUNTERTOP - BACKBAR - 18IN 455MM	SB	GC	
21927	1	COUNTERTOP - BACKBAR - 30IN 760MM	SB	GC	
21928	4	COUNTERTOP - END CAP BACKBAR	SB	GC	
22328	1	COUNTERTOP - BREW - LF - 90IN 2285MM	SB	GC	
22355	1	COUNTERTOP - ESPRESSO BACKBAR - LF - 141IN 3580MM	SB	GC	
22364	1	COUNTERTOP - DT POS - LF - 94IN 2390MM	SB	GC	
22385	1	COUNTERTOP - WARMING WITH RACK - RF - 110IN 2795MM	SB	GC	
22388	1	COUNTERTOP - CONSOLIDATED HANDOFF - 30IN 760MM	SB	GC	
22395	1	COUNTERTOP - HAND SINK LOW SPLASH - 15IN 380MM	SB	GC	
23151	1	COUNTERTOP - PARTNER AMENITY - 67IN 1700MM	SB	GC	
23403	1	COUNTERTOP - CBE IN-LINE RF - 139IN 3530MM	SB	GC	
23430	1	COUNTERTOP - WRM RF - 78IN 1980MM	SB	GC	
23523	1	COUNTERTOP - DTO POS - RF - 76IN 1930MM	SB	GC	
X0001	1	COUNTERTOP - CUSTOM - 30IN 760MM	SB	GC	
X0010	2	COUNTERTOP - BACKSPLASH - VARIABLE LENGTH	SB	GC	HEIGHT OF BACKSPLASH 17"

02 ADAPTABLE CASEWORK CABINET PLAN AT PARTNER'S AREA

Scale: 1/2" = 1'-0"

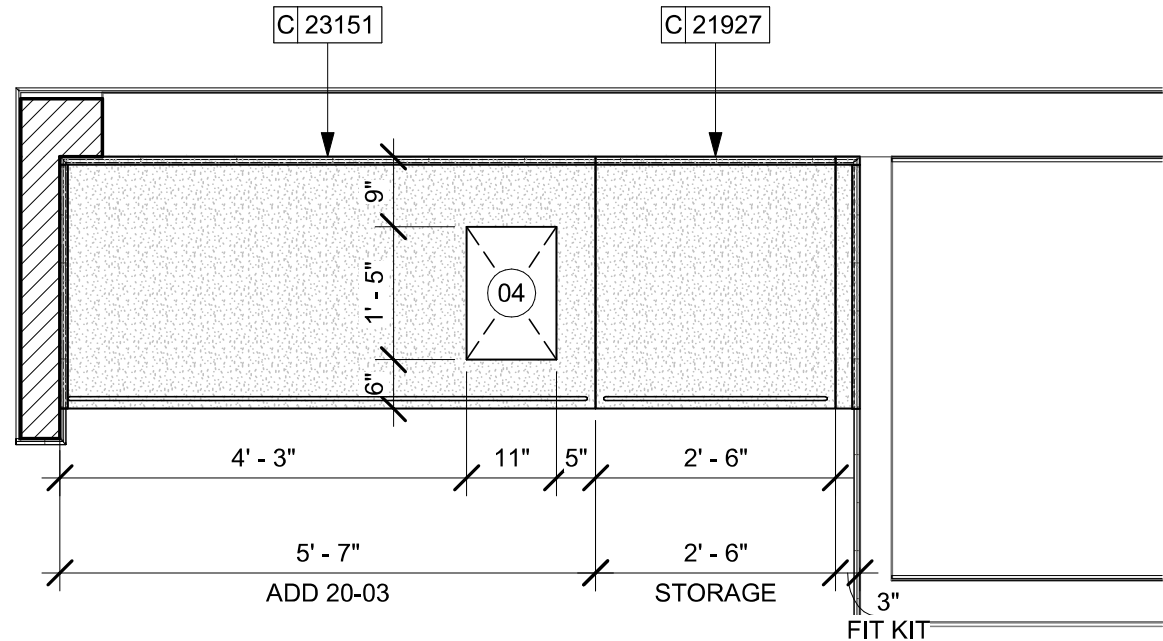

KEYED NOTES

- 01 LOCATE WATER TROUGH AT EDGE OF COUNTERTOP AS SHOWN.
02 RAISED EDGE GROMMETS.
03 CORIAN SHROUD AT ESPRESSO BAR.
04 CUT OUT FOR RECESSED SINK, ICE BIN OR TRASH DROP. SEE EQUIPMENT AND/OR MANUFACTURER'S CUTSHEETS FOR DIMENSIONS.

GENERAL NOTES

- A. SEE SHEET I102 FOR COMPLETE CASEWORK SCHEDULE.
B. G.C.'S INSTALLER SHALL VERIFY COUNTER CHANNEL REQUIREMENTS PRIOR TO CUTTING IN FIELD.
C. G.C./INSTALLER TO VERIFY COUNTERTOP SUPPORT CHANNEL MEASUREMENTS PRIOR TO CUTTING. FIELD CUT AT SINKS AND ICE BINS.
D. "C" CHANNEL MOUNTS OVER FRONT AND REAR INDEX BRACKETS WHICH ARE INSERTED INTO FRAMEWORK.
E. SILICONE SEAM AT TRANSITION FROM COUNTERTOP TO HAND SINKS.
F. SILICONE AND SEAL ALL SEAMS BETWEEN SINKS, EQUIPMENT AND COUNTERTOPS.
G. ONCE COUNTERTOP IS SET, LEVELED AND SEALED, SECURE CHANNEL TO UNDERSIDE OF SUBSTRATE.

LEGEND

- INDICATES STAINLESS STEEL (SST) COUNTERTOP
INDICATES SOLID SURFACE (SS) COUNTERTOP
DATUM POINT

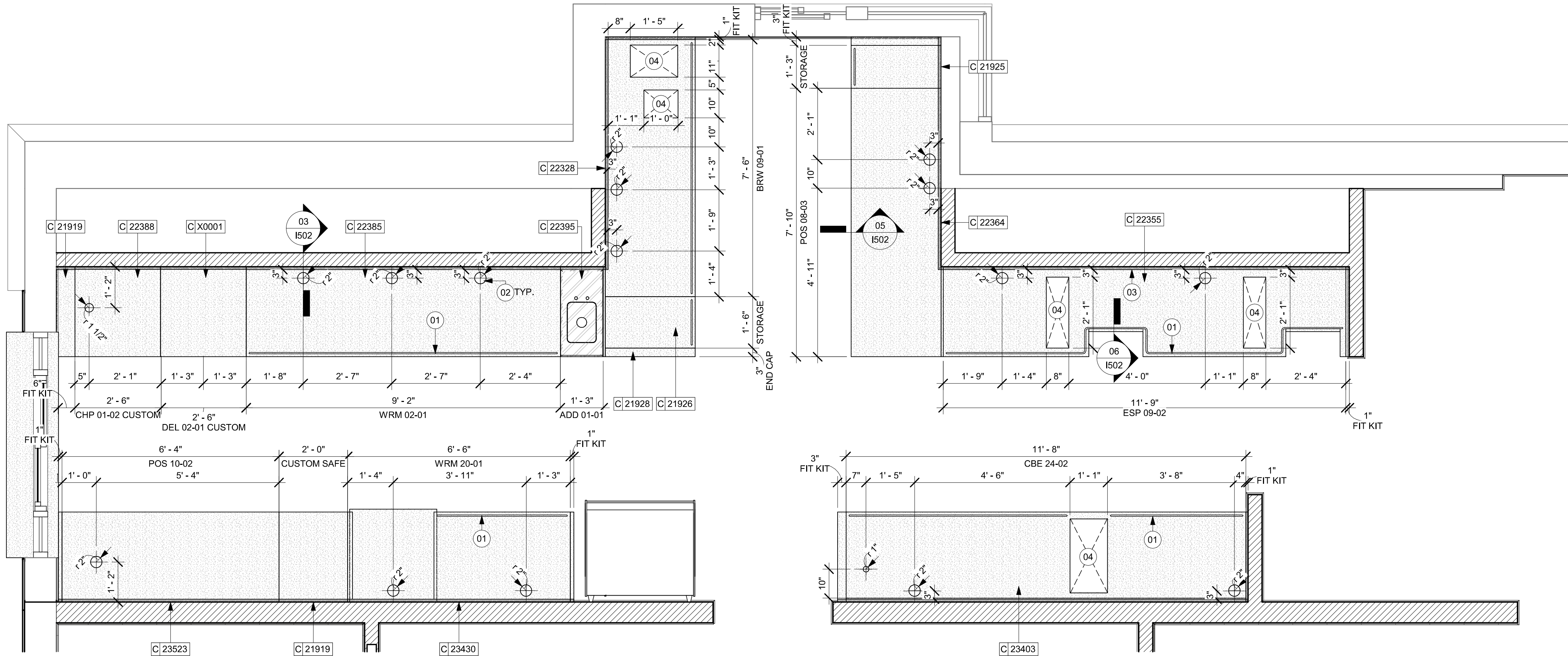

01 ADAPTABLE CASEWORK COUNTERTOP PLAN

Scale: 1/2" = 1'-0"

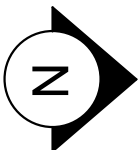

STARBUCKS®
2401 UTAH AVENUE SOUTH
SEATTLE, WASHINGTON 98134
(206) 318-1575

THESE DRAWINGS AND THE PROJECT MANUAL ARE CONFIDENTIAL AND SHALL REMAIN THE SOLE PROPERTY OF STARBUCKS CORPORATION, WHICH IS THE OWNER OF THE COPYRIGHT IN THIS WORK. THEY SHALL NOT BE REPRODUCED (IN WHOLE OR IN PART), SHARED WITH THIRD PARTIES OR USED IN ANY MANNER ON OTHER PROJECTS OR EXTENSIONS TO THIS PROJECT WITHOUT THE PRIOR WRITTEN CONSENT OF STARBUCKS CORPORATION. THESE DRAWINGS AND SPECIFICATIONS ARE INTENDED TO EXPRESS DESIGN INTENT FOR A PROTOTYPICAL STARBUCKS STORE (WHICH IS SUBJECT TO CHANGE AT ANYTIME) AND DO NOT REFLECT ACTUAL SITE CONDITIONS. NEITHER PARTY SHALL HAVE ANY OBLIGATION NOR LIABILITY TO THE OTHER (EXCEPT STATED ABOVE) UNTIL A WRITTEN AGREEMENT IS FULLY EXECUTED BY BOTH PARTIES.

STARBUCKS TEMPLATE VERSION: i2024.01.01

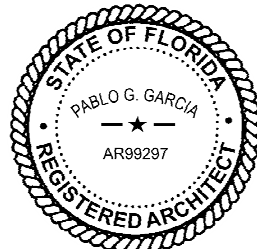

PABLO GARCIA, AIA, REG. FL NO. AR99297

Gensler

SATELLITE OFFICE
M. ARTHUR GENSLER JR. & ASSOCIATES
345 NW 25TH ST
SUITE 210
MIAMI, FL 33127 USA
Tel: (305) 360.7070
Fax: (305) 360.7071
MAIN OFFICE
M. ARTHUR GENSLER JR. & ASSOCIATES
FL QUALIFIED PUBLIC ARCHITECT
46 FREMONT ST., SUITE 1900
SAN FRANCISCO, CA 94105 USA
Tel: (415) 433.3700
Fax: (415) 360.7071

PROJECT NAME:
US 192 & ARMSTRONG
PROJECT ADDRESS:
3721 WEST VINE STREET
KISSIMMEE, FL 34741

STORE #: 11039
PROJECT #: 35424-094
ISSUE DATE: 03-21-2024
DESIGN MANAGER: ROMINA VIGNOLO
PRODUCTION DESIGNER: GENSLER
CHECKED BY: GENSLER

Revision Schedule			
Rev	Date	By	Description

SHEET TITLE:
ADAPTABLE CASEWORK
COUNTERTOP PLAN

SCALE: AS SHOWN

SHEET NUMBER:

1102.4

PERMIT SET - FOR CONSTRUCTION USE

LIGHTING FIXTURE SCHEDULE - "L"						
DESIGN ID	COUNT	DESCRIPTION	FURN. BY	INST. BY	BULB	COMMENTS
X0602	4	RECESSED DOWNLIGHT - NU4RD - 4"	LL	LL		
EXIT						
19047	2	LED EXIT SIGN WITH EMERGENCY LIGHT - BLACK AND GREEN	SB	GC	INTEGRATED LED	
19057	2	LED EMERGENCY LIGHT DOUBLE - BLACK	LL	LL	INTEGRATED LED	
LAMP						
14516	4	LED PAR 20 500LM 2700K SPOT - BLACK	LL	LL		
PENDANT						
20699	3	PENDANT - GUBI RONDE SMALL - ANTHRACITE GREY	SB	GC	AS PACKAGED: 1X LED G25 6W E26 BASE	
RECESSED CAN						
X0601	38	CAN - LED ADJUSTABLE RECESSED - 3IN 75MM - BLACK - 1155LM FLOOD	SB	GC	INTEGRATED LED	WITH DIMMER.
SCONCE						
20739	1	SCONCE - KUZCO VEGA - 23IN 585MM - BLACK	LL	LL	INTEGRATED LED	
20740	1	SCONCE - KUZCO VEGA - 37IN 940MM - BLACK	LL	LL	INTEGRATED LED	
TROFFER						
21783	2	TROFFER - LED RECESSED - 24X48IN 600X1200MM - WHITE - 4300LM	SB	GC	INTEGRATED LED	

CEILING TREATMENT SCHEDULE - "U"					
DESIGN ID	AREA	DESCRIPTION	FURN. BY	INST. BY	COMMENTS
OTHER					
19734	98 SF	ACT - ULTIMA - 2X2FT 61X61CM	SB	GC	DESIGN TO SPECIFY WHITE, OR CUSTOM COLOR, FOR ORDERING CONTACT DEB PICKENS AT DLPICKENS@ARMSTRONGCEILINGS.COM , PH: 480-695-9053
X1100	334 SF	ACT - CIRRRUS BEVELED SUPRAFINE PAINTED - 2X4FT 61X122CM	SB	GC	DESIGN TO SPECIFY WHITE, BLACK, OR CUSTOM COLOR, FOR ORDERING CONTACT DEB PICKENS AT DLPICKENS@ARMSTRONGCEILINGS.COM , PH: 480-695-9053
X1101	610 SF	NEW ACT - WHITE - 2X4FT 61x122CM	SB	GC	FINISH: WHITE, FOR ORDERING CONTACT DEB PICKENS AT DLPICKENS@ARMSTRONGCEILINGS.COM , PH: 480-695-9053

PAINT SCHEDULE					
DESIGN ID	DESCRIPTION	LRV	FURN. BY	INST. BY	COMMENTS
20441	SW7031 MEGA GREIGE, OR EQUIVALENT	37	GC	GC	SW USE PRIMER CP-1; NCS - S 3005-Y50R; AKZO NOBEL - 20YY 37/094
20456	SW7631 CITY LOFT, OR EQUIVALENT	70	GC	GC	
X0300	SW6074 SPALDING GRAY, OR EQUIVALENT	22	SB	GC	USE PRIMER CP-1

LIGHTING LEGEND

	CUSTOM CAN - LED ADJUSTABLE RECESSED - 3IN 75MM - BLACK - 1155LM FLOOD WITH DIMMER	L X0601
	TRACK - LED FIXTURE WITH SNOOT - 3IN 75MM - BLACK - 1100LM WIDE FLOOD	L 22401
	TRACK - LED FIXTURE WITH SNOOT - 3IN 75MM - BLACK - 1100LM FLOOD	L 21779
	STRIP - LED TAPE IN HOUSING - VARIABLE LENGTH - BLACK - 350LM PER FT	L 22215
	LIGHT DIRECTIONAL SYMBOL	
NOTE: LEGEND IS DEPENDENT ON COLORS USED FOR COMPLETE SCOPE INFORMATION.		

KEYED NOTES

1. INSTALL RECESSED CAN FIXTURES AS SCHEDULED, REFER TO ELECTRICAL SHEETS FOR ADDITIONAL INFORMATION.
2. PAINT CEILING DIFFUSERS TO MATCH ADJACENT CEILING AS INDICATED IN PAINT SCHEDULE TONE.
3. WASHABLE CEILING TILE LOCATED IN BACK OF HOUSE. EXISTING TILES TO BE CLEANED/ REPAIRED OR REPLACED TO ACHIEVE LIKE-NEW CONDITION.
4. EXISTING PLATFORM FOR HEATER AND WATER FILTRATION.
5. LOCATE SECURITY HEAD UNIT AT MANAGER'S WORKSTATION.
6. NEW EXTERIOR CANOPY.

GENERAL NOTES

- A. REFERENCE LOW VOLTAGE PLAN SHEET AND ELECTRICAL DRAWINGS.
- B. IF REQUIRED BY LOCAL CODE, GENERAL CONTRACTOR TO PROVIDE SEMI-RECESSED SPRINKLER HEADS WITH POLISHED CHROME ESCUTCHEONS CENTERED IN ACOUSTICAL CEILING TILE. IF PENDANT HEADS ARE REQUIRED IN GWB SOFFIT OVER FRONT BAR, CONCEAL SUPPLY PIPING WITHIN SOFFIT. GENERAL CONTRACTOR TO SUBMIT SPRINKLER LAYOUT TO STARBUCKS' CONSTRUCTION MANAGER FOR APPROVAL PRIOR TO INSTALLATION.
- C. LEAVE TEN (10) ADDITIONAL RETAIL CEILING TILES TO MATCH RETAIL CEILING PAINT COLOR ABOVE THE WORKROOM CEILING AT MANAGER'S DESK FOR FUTURE USE.
- D. PROVIDE GROMMET AT ACOUSTIC CEILING PENETRATIONS FOR FIXTURES OF SUPPORTS.
- E. HEATING, VENTILATING AND AIR CONDITIONING SHOWN ON THIS PLAN PROVIDED FOR REFERENCE ONLY. SEE MECHANICAL DRAWINGS FOR ADDITIONAL INFORMATION.
- F. DIFFUSERS AND RETURNS IN ACOUSTICAL CEILING TILE TO BE CENTERED IN TILE AND PAINTED TO MATCH ADJACENT FINISHES (TYP.).
- G. PAINT ALL EXPOSED HVAC DUCTS, HVAC DIFFUSERS, LIGHT TRIM RINGS, PIPING, CONDUIT AND JUNCTION BOXES THE SAME COLOR AS SPECIFIED ON SURROUNDING CEILING OR SOFFIT UNLESS OTHERWISE NOTED. TYPICAL THROUGHOUT RETAIL AREA OF STORE.
- H. PAINT SUBSTITUTIONS ARE NOT ALLOWED. USE STARBUCKS' NATIONAL ACCOUNT "COLOR CODE" WHEN ORDERING PAINTS.
- I. OVERHEAD DATA CABLING SHALL BE IN PLENUM WHEN AVAILABLE.
- J. DATA CABLING AT EXPOSED CEILING SHALL BE INSTALLED IN METAL CONDUIT OR PER LOCAL CODE REQUIREMENT.

LEGEND

	EXISTING ITEM/EQUIPMENT FOR FUTURE
	EXISTING ITEM/EQUIPMENT TO BE REUSED
	EXISTING ITEM/EQUIPMENT TO REMAIN
	ADJACENT TENANT

NOTE: LEGEND IS DEPENDENT ON COLORS USED FOR COMPLETE SCOPE INFORMATION.

	ELEVATION DATUM
	TRACK LIGHTING
	STRIP LIGHTING
	PENDANT LIGHT
	RECESSED CAN LIGHT
	TROFFER
	EXIT SECURITY LIGHT
	EXIT SIGN/ EMERGENCY LIGHTING COMBO
	MUSIC SYSTEM WALL MOUNTED SPEAKER
	360° SECURITY CAMERA
	SUPPLY AIR
	RETURN AIR
	EXHAUST FAN
	PIR MOTION SENSOR
	WALL MOUNTED SPEAKER
	WALL SCONCE AT RESTROOM
	WIFI ACCESS POINT (WAP)
	(E) 2'X2' ACT SUSPENDED CEILING SYSTEM
	(E) 2'X4' ACT SUSPENDED CEILING SYSTEM

REFER TO SHEET H103.1 FOR LIGHTING LOCATIONS AND INFORMATION.

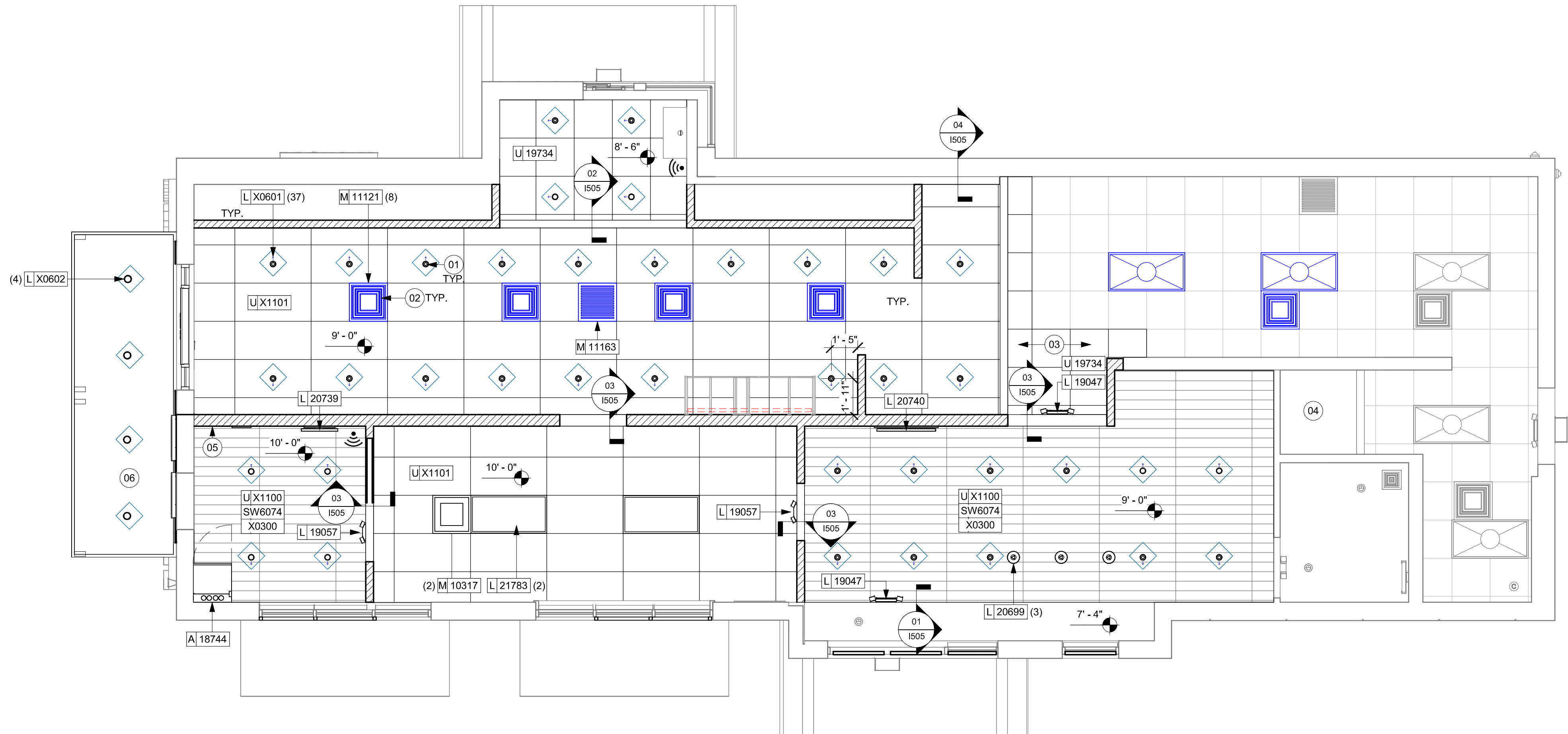

01

REFLECTED CEILING PLAN

Scale: 1/4" = 1'-0"

LIGHTING LEGEND

- CUSTOM CAN - LED ADJUSTABLE
RECESSED - 3IN 75MM - BLACK - 1155LM
FLOOD WITH DIMMER [L X0601]
- TRACK - LED FIXTURE WITH SNOOT - 3IN
75MM - BLACK - 1100LM WIDE FLOOD [L 22401]
- TRACK - LED FIXTURE WITH SNOOT - 3IN
75MM - BLACK - 1100LM FLOOD [L 21779]
- STRIP - LED TAPE IN HOUSING - VARIABLE
LENGTH - BLACK - 350LM PER FT [L 22215]
- LIGHT
DIRECTIONAL
SYMBOL
- NOTE: LEGEND IS DEPENDENT ON
COLORS USED FOR COMPLETE
SCOPE INFORMATION.

KEYED NOTES

- 01 STARTING POINT FOR CEILING TILE GRID INSTALLATION. TYPE
AND FINISH AS SCHEDULED.
- 02 CENTER EMERGENCY FIXTURE. REFER TO INTERIOR ELEVATIONS
FOR MOUNTING HEIGHTS AND ELECTRICAL SHEETS FOR
ADDITIONAL INFORMATION. GC TO VERIFY FINAL PLACEMENT
WITH LOCAL FIRE MARSHALL PRIOR TO INSTALLATION.
- 03 BLOCKING TO BE PROVIDED AS REQUIRED TO SUPPORT CBE
CABINET ATTACHMENT. EXTEND BLOCKING 4" (100MM) BEYOND
EDGE OF ATTACHMENTS.

GENERAL NOTES

- A. REFERENCE LOW VOLTAGE PLAN SHEET AND
ELECTRICAL DRAWINGS!
- B. IF REQUIRED BY LOCAL CODE, GENERAL CONTRACTOR
TO PROVIDE SEMI-RECESSED SPRINKLER HEADS WITH
POLISHED CHROME ESCUTCHEONS CENTERED IN
ACOUSTICAL CEILING TILE. IF PENDANT HEADS ARE
REQUIRED IN GWB SOFFIT OVER FRONT BAR,
CONCEAL SUPPLY PIPING WITHIN SOFFIT. GENERAL
CONTRACTOR TO SUBMIT SPRINKLER LAYOUT TO
STARBUCKS' CONSTRUCTION MANAGER FOR APPROVAL
PRIOR TO INSTALLATION.
- C. LEAVE TEN (10) ADDITIONAL RETAIL CEILING TILES TO
MATCH RETAIL CEILING PAINT COLOR ABOVE THE
WORKROOM CEILING AT MANAGER'S DESK FOR FUTURE
USE.
- D. PROVIDE GROMMET AT ACOUSTIC CEILING
PENETRATIONS FOR FIXTURES OF SUPPORTS.
- E. HEATING, VENTILATING AND AIR CONDITIONING
SHOWN ON THIS PLAN PROVIDED FOR REFERENCE
ONLY. SEE MECHANICAL DRAWINGS FOR ADDITIONAL
INFORMATION.
- F. DIFFUSERS AND RETURNS IN ACOUSTICAL CEILING TILE
TO BE CENTERED IN TILE AND PAINTED TO MATCH
ADJACENT FINISHES (TYP.).
- G. PAINT ALL EXPOSED HVAC DUCTS, HVAC DIFFUSERS,
LIGHT TRIM RINGS, PIPING, CONDUIT AND JUNCTION
BOXES THE SAME COLOR AS SPECIFIED ON
SURROUNDING CEILING OR SOFFIT UNLESS OTHERWISE
NOTED. TYPICAL THROUGHOUT RETAIL AREA OF STORE.
- H. PAINT SUBSTITUTIONS ARE NOT ALLOWED. USE
STARBUCKS' NATIONAL ACCOUNT "COLOR CODE" WHEN
ORDERING PAINTS.
- I. DATA CABLING ABOVE HEAD SHALL BE IN PLENUM WHEN
AVAILABLE.
- J. DATA CABLING AT EXPOSED CEILING SHALL BE
INSTALLED IN METAL CONDUIT OR PER LOCAL CODE
REQUIREMENT.

LEGEND

- EXISTING ITEM/EQUIPMENT FOR FUTURE
- EXISTING ITEM/EQUIPMENT TO BE REUSED
- EXISTING ITEM/EQUIPMENT TO REMAIN
- ADJACENT TENANT

NOTE: LEGEND IS DEPENDENT ON COLORS USED FOR
COMPLETE SCOPE INFORMATION.

- ELEVATION DATUM
- TRACK LIGHTING
- STRIP LIGHTING
- PENDANT LIGHT
- RECESSED CAN LIGHT
- TROFFER
- EXIT SECURITY LIGHT
- EXIT SIGN/ EMERGENCY LIGHTING
COMBO
- MUSIC SYSTEM WALL MOUNTED SPEAKER
- 360° SECURITY CAMERA
- SUPPLY AIR
- RETURN AIR
- EXHAUST FAN
- PIR MOTION SENSOR
- WALL MOUNTED SPEAKER
- WALL SCONCE AT RESTROOM
- WIFI ACCESS POINT (WAP)
- (E) 2'X2' ACT SUSPENDED
CEILING SYSTEM
- (E) 2'X4' ACT SUSPENDED
CEILING SYSTEM

PERMIT SET - FOR CONSTRUCTION USE



STARBUCKS
2401 UTAH AVENUE SOUTH
SEATTLE, WASHINGTON 98134
(206) 318-1575

THESE DRAWINGS AND THE PROJECT MANUAL
ARE CONFIDENTIAL AND SHALL REMAIN THE
SOLE PROPERTY OF STARBUCKS
CORPORATION, WHICH IS THE OWNER OF THE
COPYRIGHT IN THIS WORK. THEY SHALL NOT
BE REPRODUCED (IN WHOLE OR IN PART),
SHARED WITH THIRD PARTIES OR USED IN ANY
MANNER ON OTHER PROJECTS OR
EXTENSIONS TO THIS PROJECT WITHOUT THE
PRIOR WRITTEN CONSENT OF STARBUCKS
CORPORATION. THESE DRAWINGS AND
SPECIFICATIONS ARE INTENDED TO EXPRESS
DESIGN INTENT FOR A PROTOTYPICAL
STARBUCKS STORE (WHICH IS SUBJECT TO
CHANGE AT ANYTIME) AND DO NOT REFLECT
ACTUAL SITE CONDITIONS. NEITHER PARTY
SHALL HAVE ANY OBLIGATION NOR LIABILITY TO
THE OTHER (EXCEPT STATED ABOVE) UNTIL A
WRITTEN AGREEMENT IS FULLY EXECUTED BY
BOTH PARTIES.

STARBUCKS TEMPLATE VERSION: i2024.01.01

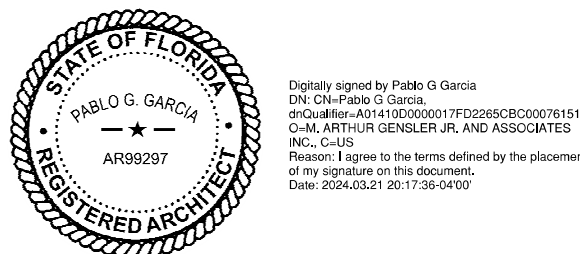

PABLO GARCIA, AIA, REG. FL NO. AR99297

Gensler

SATELLITE OFFICE
M. ARTHUR GENSLER JR. & ASSOCIATES
345 NW 26TH ST
SUITE 210
MIAMI, FL 33127 USA
Tel: (305) 360.7070
Fax: (305) 360.7071

MAIN OFFICE
M. ARTHUR GENSLER JR. & ASSOCIATES
P.O. BOX 100000
40 FREMONT ST., SUITE 1900
SAN FRANCISCO, CA 94105 USA
Tel: (415) 433.3700
Fax: (415) 360.7071

PROJECT NAME:
**US 192 &
ARMSTRONG**

PROJECT ADDRESS:
**3721 WEST VINE STREET
KISSIMMEE, FL 34741**

STORE #: 11039
PROJECT #: 35424-094
ISSUE DATE: 03-21-2024
DESIGN MANAGER: ROMINA VIGNOLO
PRODUCTION DESIGNER: GENSLER
CHECKED BY: GENSLER

Revision Schedule			
Rev	Date	By	Description

SHEET TITLE:
**DIMENS. REFLECTED
CEILING PLAN**
SCALE: AS SHOWN

SHEET NUMBER:
1103.1

LIGHTING LEGEND

- 

CUSTOM CAN - LED ADJUSTABLE
RECESSED - 3IN 75MM - BLACK - 1155LM
FLOOD WITH DIMMER



TRACK - LED FIXTURE WITH SNOOT - 3IN
75MM - BLACK - 1100LM WIDE FLOOD



TRACK - LED FIXTURE WITH SNOOT - 3IN
75MM - BLACK - 1100LM FLOOD



STRIP - LED TAPE IN HOUSING - VARIABLE
LENGTH - BLACK - 350LM PER FT



LIGHT
DIRECTIONAL
SYMBOL

NOTE: LEGEND IS DEPENDENT ON
COLORS USED FOR COMPLETE
SCOPE INFORMATION.

X0601

22401

21779

22215
- GENERAL NOTES
- A. REFERENCE LOW VOLTAGE PLAN SHEET AND ELECTRICAL DRAWINGS!

B. IF REQUIRED BY LOCAL CODE, GENERAL CONTRACTOR TO PROVIDE SEMI-RECESSED SPRINKLER HEADS WITH POLISHED CHROME ESCUTCHEONS CENTERED IN ACOUSTICAL CEILING TILE. IF PENDANT HEADS ARE REQUIRED IN GWB SOFFIT OVER FRONT BAR, CONCEAL SUPPLY PIPING WITHIN SOFFIT. GENERAL CONTRACTOR TO SUBMIT SPRINKLER LAYOUT TO STARBUCKS' CONSTRUCTION MANAGER FOR APPROVAL PRIOR TO INSTALLATION.

C. LEAVE TEN (10) ADDITIONAL RETAIL CEILING TILES TO MATCH RETAIL CEILING PAINT COLOR ABOVE THE WORKROOM CEILING AT MANAGER'S DESK FOR FUTURE USE.

D. PROVIDE GROMMET AT ACOUSTIC CEILING PENETRATIONS FOR FIXTURES OF SUPPORTS.

E. HEATING, VENTILATING AND AIR CONDITIONING SHOWN ON THIS PLAN PROVIDED FOR REFERENCE ONLY. SEE MECHANICAL DRAWINGS FOR ADDITIONAL INFORMATION.

F. DIFFUSERS AND RETURNS IN ACOUSTICAL CEILING TILE TO BE CENTERED IN TILE AND PAINTED TO MATCH ADJACENT FINISHES (TYP.).

G. PAINT ALL EXPOSED HVAC DUCTS, HVAC DIFFUSERS, LIGHT TRIM RINGS, PIPING, CONDUIT AND JUNCTION BOXES THE SAME COLOR AS SPECIFIED ON SURROUNDING CEILING OR SOFFIT UNLESS OTHERWISE NOTED. TYPICAL THROUGHOUT RETAIL AREA OF STORE.

H. PAINT SUBSTITUTIONS ARE NOT ALLOWED. USE STARBUCKS' NATIONAL ACCOUNT "COLOR CODE" WHEN ORDERING PAINTS.

I. DATA CABLING ABOVE HEAD SHALL BE IN PLENUM WHEN AVAILABLE.

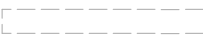
J. DATA CABLING AT EXPOSED CEILING SHALL BE INSTALLED IN METAL CONDUIT OR PER LOCAL CODE REQUIREMENT.
- LEGEND
- 

EXISTING ITEM/EQUIPMENT FOR FUTURE



EXISTING ITEM/EQUIPMENT TO BE REUSED



EXISTING ITEM/EQUIPMENT TO REMAIN



ADJACENT TENANT
- NOTE: LEGEND IS DEPENDENT ON COLORS USED FOR COMPLETE SCOPE INFORMATION.
- 

ELEVATION DATUM



TRACK LIGHTING



STRIP LIGHTING

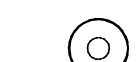

PENDANT LIGHT

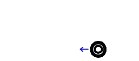

RECESSED CAN LIGHT

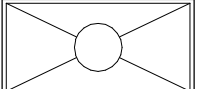

TROFFER

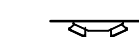

EXIT SECURITY LIGHT





EXIT SIGN/ EMERGENCY LIGHTING
COMBO



MUSIC SYSTEM WALL MOUNTED SPEAKER



360° SECURITY CAMERA



SUPPLY AIR

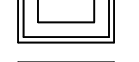

RETURN AIR



EXHAUST FAN



PIR MOTION SENSOR

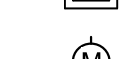

WALL MOUNTED SPEAKER



WALL SCONCE AT RESTROOM



WIFI ACCESS POINT (WAP)



(E) 2'X2' ACT SUSPENDED
CEILING SYSTEM



(E) 2'X4' ACT SUSPENDED
CEILING SYSTEM
-
- 01 REFLECTED CEILING PLAN
- Scale: 1/4" = 1'-0"
-
- PERMIT SET - FOR CONSTRUCTION USE
-
- © 2022 STARBUCKS COFFEE COMPANY
- STARBUCKS**
2401 UTAH AVENUE SOUTH
SEATTLE, WASHINGTON 98134
(206) 318-1575
- THESE DRAWINGS AND THE PROJECT MANUAL ARE CONFIDENTIAL AND SHALL REMAIN THE SOLE PROPERTY OF STARBUCKS CORPORATION, WHICH IS THE OWNER OF THE COPYRIGHT IN THIS WORK. THEY SHALL NOT BE REPRODUCED (IN WHOLE OR IN PART), SHARED WITH THIRD PARTIES OR USED IN ANY MANNER ON OTHER PROJECTS OR EXTENSIONS TO THIS PROJECT WITHOUT THE PRIOR WRITTEN CONSENT OF STARBUCKS CORPORATION. THESE DRAWINGS AND SPECIFICATIONS ARE INTENDED TO EXPRESS DESIGN INTENT FOR A PROTOTYPICAL STARBUCKS STORE (WHICH IS SUBJECT TO CHANGE AT ANYTIME) AND DO NOT REFLECT ACTUAL SITE CONDITIONS. NEITHER PARTY SHALL HAVE ANY OBLIGATION NOR LIABILITY TO THE OTHER (EXCEPT STATED ABOVE) UNTIL A WRITTEN AGREEMENT IS FULLY EXECUTED BY BOTH PARTIES.
- STARBUCKS TEMPLATE VERSION: i2024.01.01
-
- English, signed by Pablo G. Garcia
PABLO G. GARCIA
AIA 989297
REGISTERED ARCHITECT
No. 17429
I, PABLO G. GARCIA, AIA, do hereby certify that I am the author of the design and content of the drawings and specifications herein, and that I am a duly licensed and registered professional architect in the State of Florida.
Date: 2024/01/01 11:43:07 AM
- PABLO GARCIA, AIA, REG. FL NO. AR99297
- Gensler**
- SATELLITE OFFICE
M. ARTHUR GENSLER JR. & ASSOCIATES
345 NW 26TH ST
SUITE 210
MIAMI, FL 33127 USA
- Tel: (305) 360.7070
Fax: (305) 360.7071
- MAIN OFFICE
M. ARTHUR GENSLER JR. & ASSOCIATES
P.O. BOX 1000
40 FREMONT ST., SUITE 1000
SAN FRANCISCO, CA 94105 USA
- Tel: (415) 433.3700
Fax: (415) 360.7071
- PROJECT NAME:
**US 192 &
ARMSTRONG**
- PROJECT ADDRESS:
**3721 WEST VINE STREET
KISSIMMEE, FL 34741**
- STORE #: 11039
PROJECT #: 35424-094
ISSUE DATE: 03-21-2024
DESIGN MANAGER: ROMINA VIGNOLO
PRODUCTION DESIGNER: GENSLER
CHECKED BY: GENSLER
- | Revision Schedule | | | |
|-------------------|------|----|-------------|
| Rev | Date | By | Description |
| | | | |
| | | | |
| | | | |
- SHEET TITLE:
**REFLECTED CEILING
PLAN REFERENCE**
- SCALE: AS SHOWN
- SHEET NUMBER:
- 1103.2

WALL TREATMENT (AREA) SCHEDULE - "Q"					
DESIGN ID	AREA	DESCRIPTION	FURN. BY	INST. BY	COMMENTS
PLASTIC					
23764	2073 SF	POLYWALL WALL COVERING - MATTE WHITE	SB	GC	
TILE					
X1400	679 SF	TILE - CEMENTO CASSERO - 24 x 48IN 600 x1200MM	SB	GC	GROUT / MAPEI 1. TILE TO BE INSTALLED VERTICALLY 1/16". 10 WEEK DELIVERY.
WALL COVERING					
20623	1924 SF	WALL COVERING - BURLAP - RETREAT	SB	GC	
WINDOW FILM					
X1700	47 SF	WINDOW FILM - SOLYX SILVER OPAQUE METAL MIRROR	SB	GC	MODEL: SXS-M6000
WOOD					
X0001	187 SF	EXTERIOR WOOD CLADDING - BARK - REVEAL SLAT - VERTICAL - 17 7/8 H X 71 8/16 L IN	SB	GC	PROVIDED BY: NICHIIHA FIBER CEMENT, SERIES: WOODGRAIN VINTAGEWOOD cOLOR: BARK 3030. MODEL: AWP 1818. WITH JMOLD TRIM COLOR BLACK.

PAINT SCHEDULE					
DESIGN ID	DESCRIPTION	LRV	FURN. BY	INST. BY	COMMENTS
20441	SW7031 MEGA GREIGE, OR EQUIVALENT	37	GC	GC	SW USE PRIMER CP-1; NCS - S 3005-Y50R; AKZO NOBEL - 20YY 37/094
20456	SW7631 CITY LOFT, OR EQUIVALENT	70	GC	GC	
X0300	SW6074 SPALDING GRAY, OR EQUIVALENT	22	SB	GC	USE PRIMER CP-1

KEYED NOTES

- REFER TO INTERIOR ELEVATIONS FOR PAINT COLORS AND TRANSITIONS.
- GC TO FURNISH AND INSTALL FRP BELOW ENGINE EXPOSED WALLS, EXCEPT AT WARMING WALL. EXTEND FROM WALL BASE TO UNDERSIDE OF COUNTERTOP. SEAL AT BASE. WALL TILE TO START ABOVE THE BACKSPLASH. REFER TO INTERIOR ELEVATIONS FOR ADDITIONAL INFORMATION AND START POINTS.
- OUTLINE OF ENGINE FOR REFERENCE.
- DECORATIVE METAL TRIM. REFER TO 1102.

GENERAL NOTES

- GC TO PATCH AND REPAIR ANY DAMAGE TO EXISTING WALLS TO A SMOOTH, PAINT READY SURFACE PRIOR TO PAINTING.
- CHANGE OF PAINT COLOR ALLOWED ONLY AT INSIDE CORNERS, UNLESS OTHERWISE NOTED.
- PAINT SUBSTITUTIONS ARE NOT ALLOWED. USE STARBUCKS NATIONAL SHERWIN-WILLIAMS ACCOUNT "COLOR CODE" WHEN ORDERING PAINTS.
- REFER TO INTERIOR ELEVATIONS FOR PAINT COLORS AND GRAPHICS' LOCATIONS.
- WALL AND CEILING COVERING MATERIALS SHALL BE ATTACHED SO THAT THEY ARE EASILY CLEANABLE.
- MATERIALS FOR INDOOR WALL SURFACES FOR CONDITIONS OF NORMAL USE SHALL BE SMOOTH, DURABLE, AND EASILY CLEANABLE.
- GC TO PROVIDE AND INSTALL WORKROOM WALL FINISHES PER LOCAL CODE REQUIREMENTS.
- FLOORS, WALLS AND CEILING FINISHES IN FOOD PREPARATION AREAS SHALL BE SMOOTH, NON-TOXIC, NON-ABSORBENT, DURABLE AND EASILY CLEANABLE.
- PAINT SHALL BE WASHABLE; SEMI-GLOSS OR HIGH-GLOSS FINISH.
- PAINT FINISHES SHALL BE APPLIED AS FOLLOWS, UNLESS NOTED OTHERWISE:
 - WOODS AND METAL SURFACES SHALL BE SEMI-GLOSS OR EQUAL.
 - ACCENT AND TRIM PAINTS TO BE SEMI-GLOSS OR EQUAL.
 - WALL AND CEILING PAINTS TO BE EGGSHELL OR EQUAL.
 - PAINTS IN BOH, RESTROOM(S) OR CAFE BAR SHALL BE SEMI-GLOSS OR EQUAL.
- ALL WOOD SURFACES (DOORS, TRIM, SHELVES, CABINETRY) SHALL BE SEALED.
- REFER TO CASEWORK FINISH SCHEDULE FOR CASEWORK FINISH MATERIAL INFORMATION.
- REFER TO INTERIOR FINISH ELEVATIONS FOR ARTWORK/ GRAPHICS LOCATIONS. REFER TO MANUFACTURER'S INSTRUCTIONS INCLUDED WITH ARTWORK/GRAPHICS FOR PROPER INSTALLATION.
- ALL FLOOR AND WALL JUNCTIONS IN STORAGE AND FOOD PREPARATION AREAS SHALL HAVE 6" COVED BASE.
- INSTALL BLOCKING AND HANGERS FOR WALL SHELVING BEFORE INSTALLING BACK BAR TILE.
- CV SHOULD PROVIDE WOOD CLEAR SHERWIN WILLIAMS "CLASS A VARNISH SYSTEM" FLAMES SPREAD RETARDANT FOR ALL WOOD ITEMS OR "CLASS A" EQUIVALENT. APPLY PER MFR'S RECOMMENDATIONS ON ALL SIDES OF PANELS PRIOR TO SEALER. GC TO TEST PRIOR TO INSTALLATION.
- PROVIDE FIRE TREATED BLOCKING AS REQUIRED TO SUPPORT WALL ATTACHMENTS (SEE BUILDING FLOOR PLAN ON SHEET A101 FOR MORE INFORMATION).
- REFER TO SHEETS I509/I510 FOR WALL FINISH DETAILS.

LEGEND

- | | |
|--|--|
| | EXISTING WALL TO REMAIN |
| | NEW FULL HEIGHT WALL |
| | WALL COVERING TO CEILING |
| | FRP PANELING TO 2' 10" A.F.F. WALL TILE TO CEILING |
| | WALL TILE TO CEILING |
| | FRP PANELING |
| | WALL TILE TO CEILING |
| | PAINT TO CEILING |
| | CORIAN TO 2' 6" ABOVE TILE BASE WALL TILE TO CEILING |
| | INDICATES APPLY WALL FINISH ABOVE THE DOOR SILL AS INDICATED. REFER TO ELEVATIONS. |

SEE INTERIOR FINISH ELEVATIONS FOR TAGGED LOCATION OF WALL FINISH MATERIAL

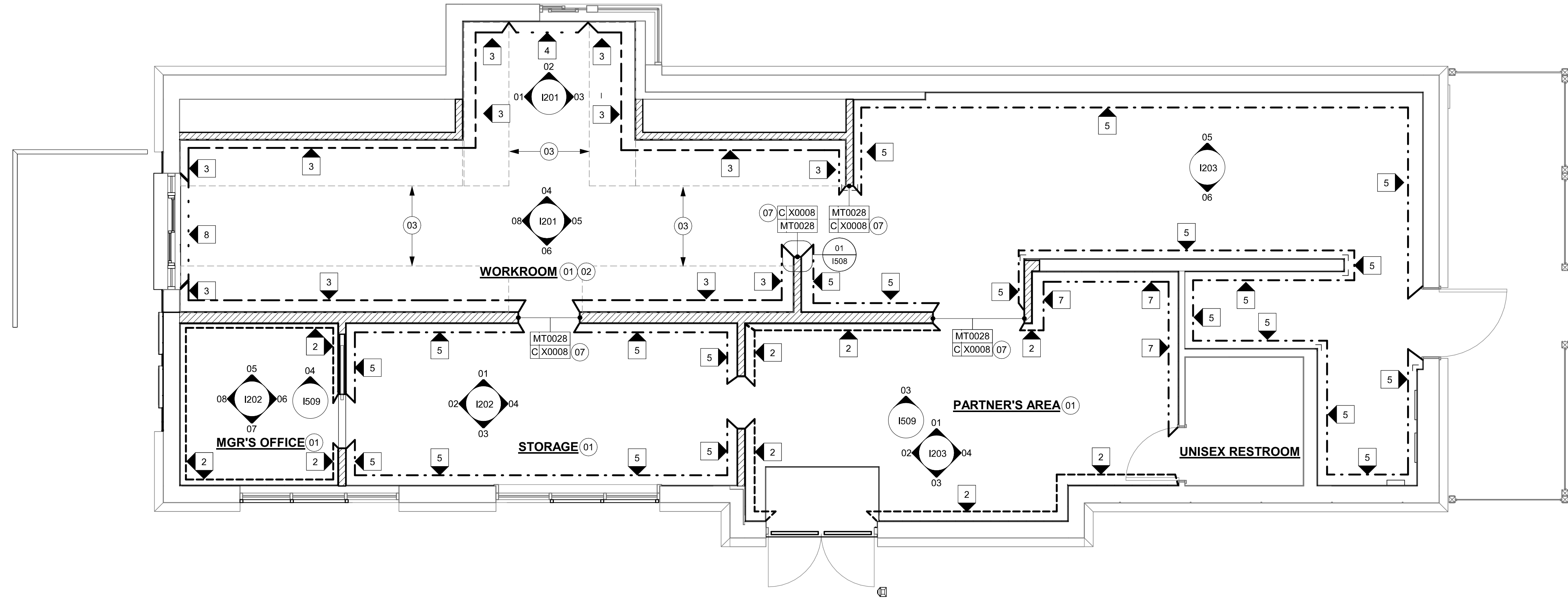

01 WALL FINISH PLAN

Scale: 1/4" = 1'-0"

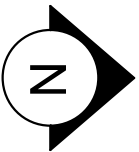

PERMIT SET - FOR CONSTRUCTION USE



© 2022 STARBUCKS COFFEE COMPANY

STARBUCKS®
2401 UTAH AVENUE SOUTH
SEATTLE, WASHINGTON 98134
(206) 318-1575

THESE DRAWINGS AND THE PROJECT MANUAL ARE CONFIDENTIAL AND SHALL REMAIN THE SOLE PROPERTY OF STARBUCKS CORPORATION, WHICH IS THE OWNER OF THE COPYRIGHT IN THIS WORK. THEY SHALL NOT BE REPRODUCED (IN WHOLE OR IN PART), SHARED WITH THIRD PARTIES OR USED IN ANY MANNER ON OTHER PROJECTS OR EXTENSIONS TO THIS PROJECT WITHOUT THE PRIOR WRITTEN CONSENT OF STARBUCKS CORPORATION. THESE DRAWINGS AND SPECIFICATIONS ARE INTENDED TO EXPRESS DESIGN INTENT FOR A PROTOTYPICAL STARBUCKS STORE (WHICH IS SUBJECT TO CHANGE AT ANYTIME) AND DO NOT REFLECT ACTUAL SITE CONDITIONS. NEITHER PARTY SHALL HAVE ANY OBLIGATION NOR LIABILITY TO THE OTHER (EXCEPT STATED ABOVE) UNTIL A WRITTEN AGREEMENT IS FULLY EXECUTED BY BOTH PARTIES.

STARBUCKS TEMPLATE VERSION: I2024.01.01

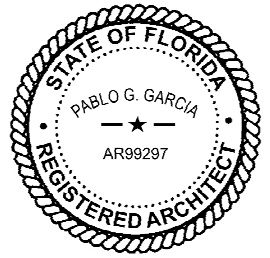

Engineer, Licensed in Florida, U.S. District
PABLO G. GARCIA
AR99297
PABLO G. GARCIA, AIA, REG. FL NO. AR99297

PABLO GARCIA, AIA, REG. FL NO. AR99297

Gensler

SATELLITE OFFICE
M. ARTHUR GENSLER JR. & ASSOCIATES
345 NEW 26TH ST
SUITE 210
MIAMI, FL 33127 USA

Tel: (305) 360.7070
Fax: (305) 360.7071

MAIN OFFICE
M. ARTHUR GENSLER JR. & ASSOCIATES
P.O. BOX 100000
45 FREMONT ST., SUITE 1000
SAN FRANCISCO, CA 94105 USA

Tel: (415) 433.3700
Fax: (415) 360.7071

PROJECT NAME:
US 192 & ARMSTRONG

PROJECT ADDRESS:
**3721 WEST VINE STREET
KISSIMMEE, FL 34741**

STORE #: 11039
PROJECT #: 35424-094
ISSUE DATE: 03-21-2024
DESIGN MANAGER: ROMINA VIGNOLO
PRODUCTION DESIGNER: GENSLER
CHECKED BY: GENSLER

Revision Schedule			
Rev	Date	By	Description

SHEET TITLE:
WALL FINISH PLAN

SCALE: AS SHOWN

SHEET NUMBER:

1105

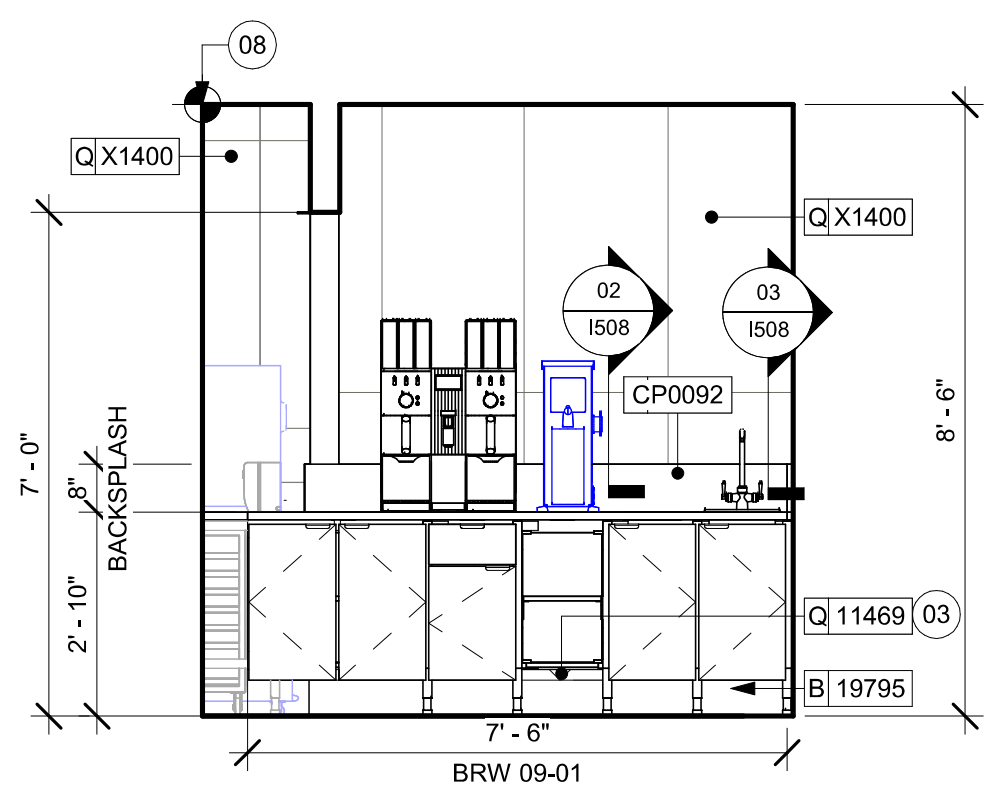

01 ELEVATION AT DT WINDOW
Scale: 3/8" = 1'-0"

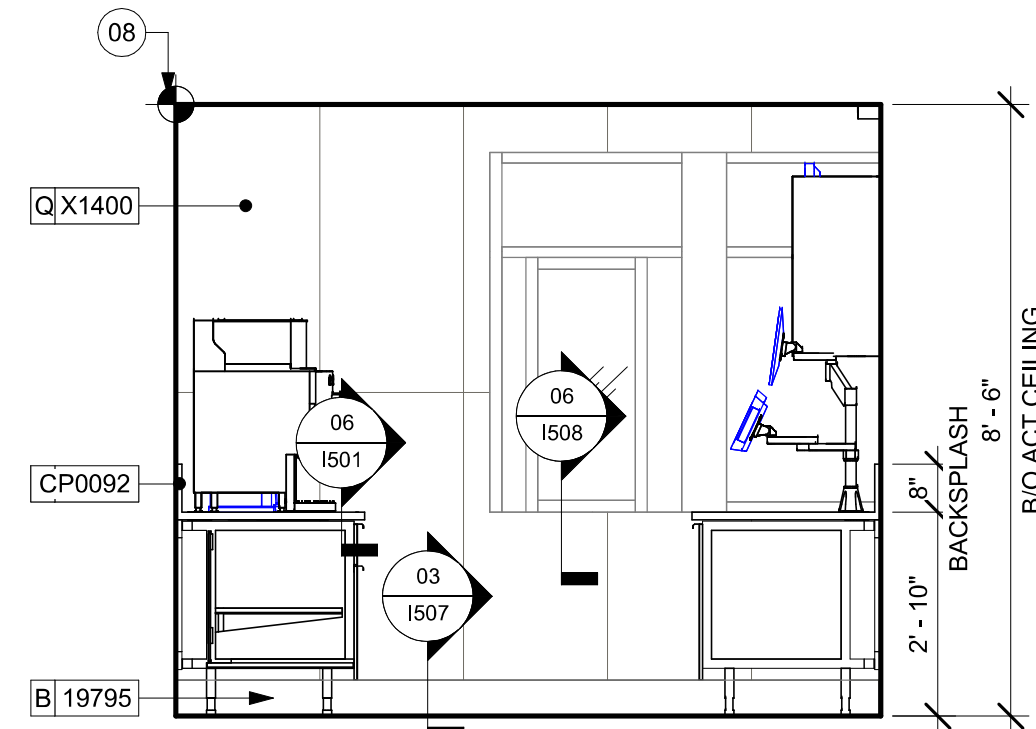

02 ELEVATION AT DT WINDOW
Scale: 3/8" = 1'-0"

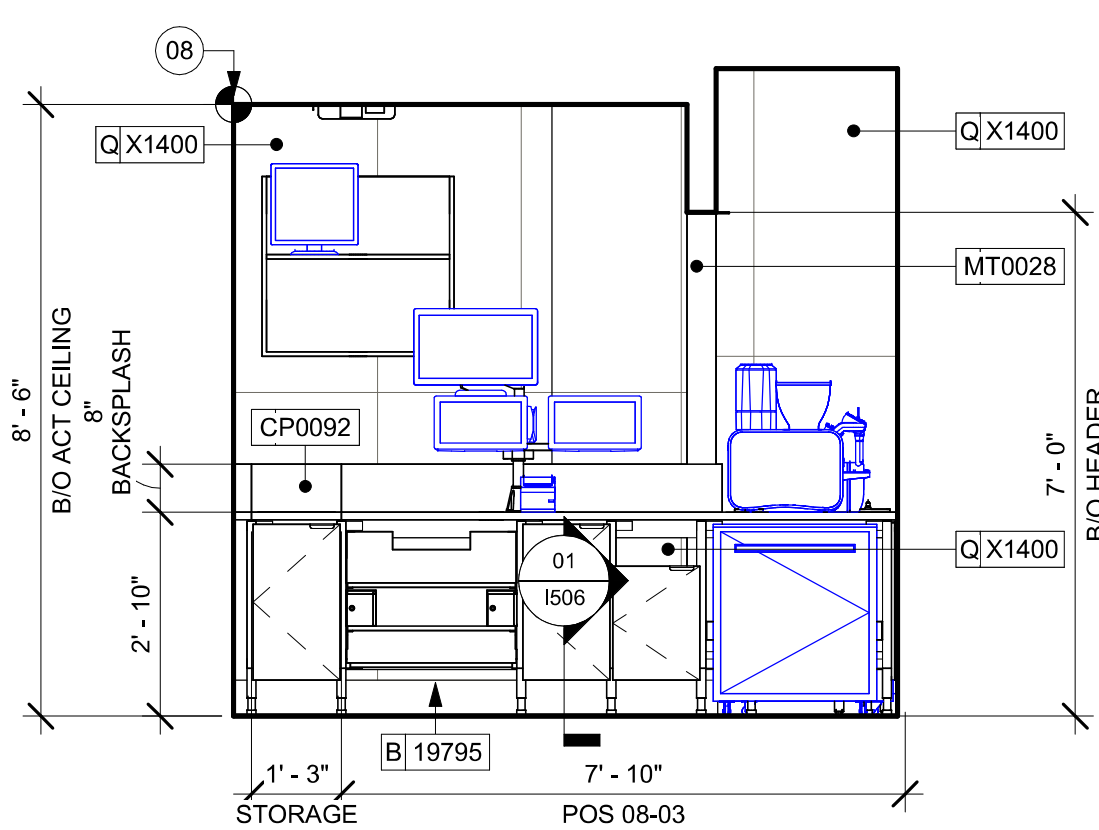

03 ELEVATION AT DT WINDOW - POS
Scale: 3/8" = 1'-0"

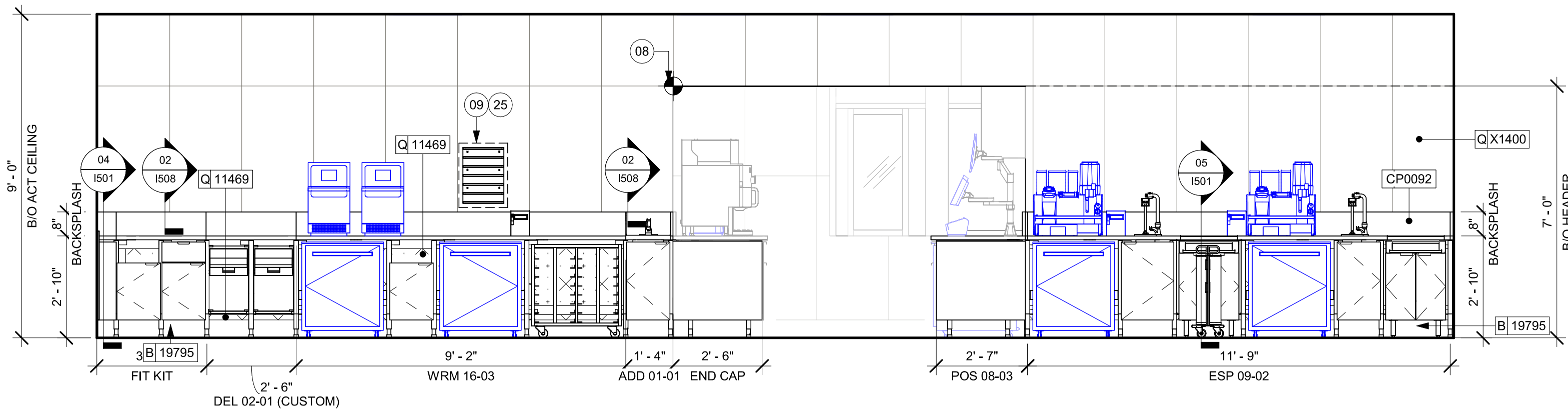

04 ELEVATION AT WORKROOM - EAST
Scale: 3/8" = 1'-0"

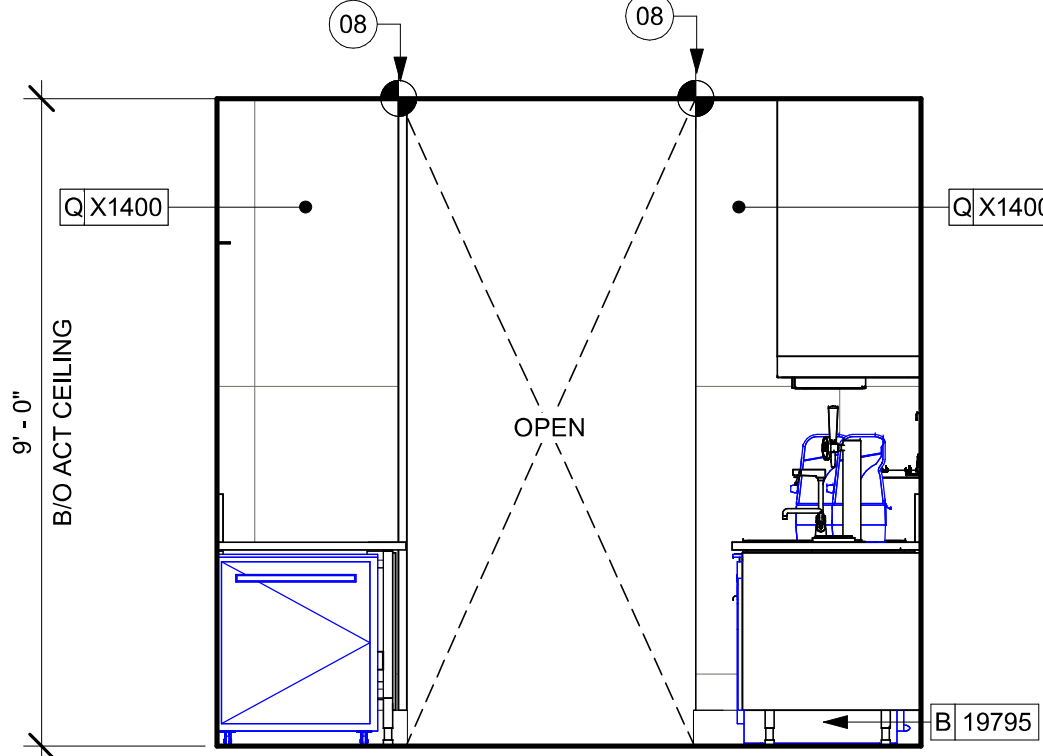

05 ELEVATION AT WORKROOM - NORTH
Scale: 3/8" = 1'-0"

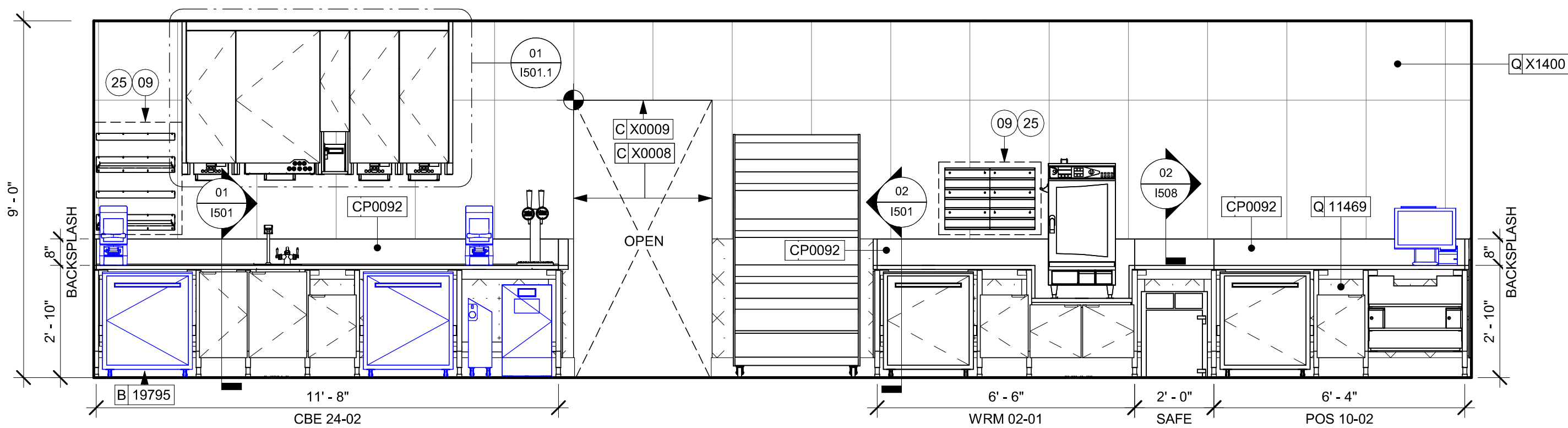

06 ELEVATION AT WORKROOM - WEST
Scale: 3/8" = 1'-0"

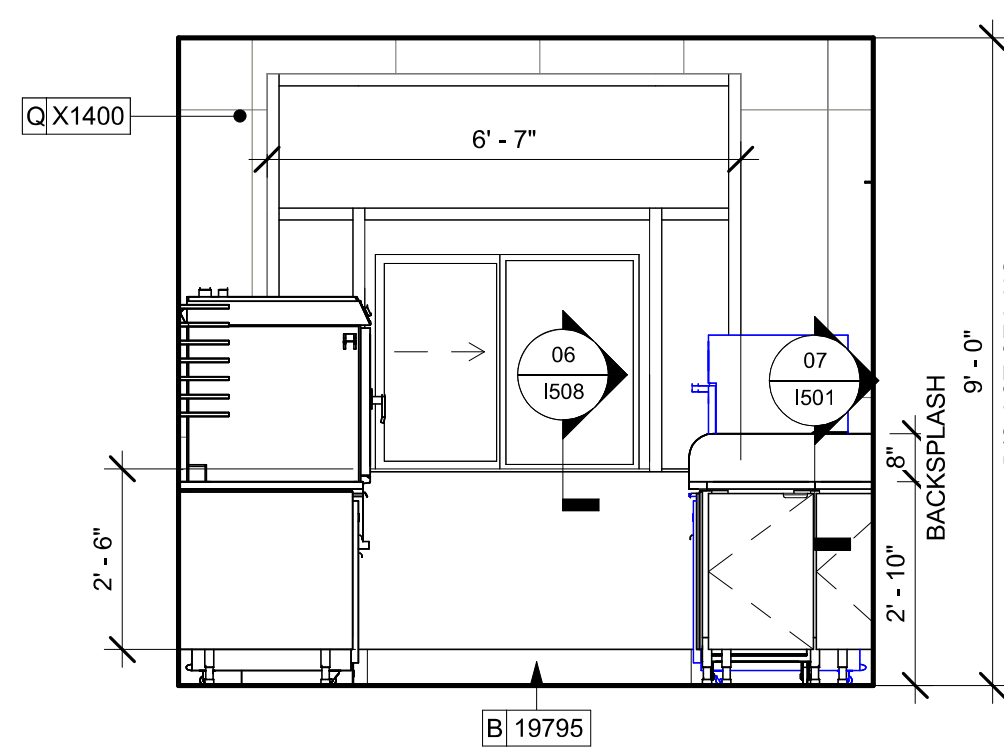

07 ELEVATION AT WORKROOM - PICKUP WINDOW
Scale: 3/8" = 1'-0"

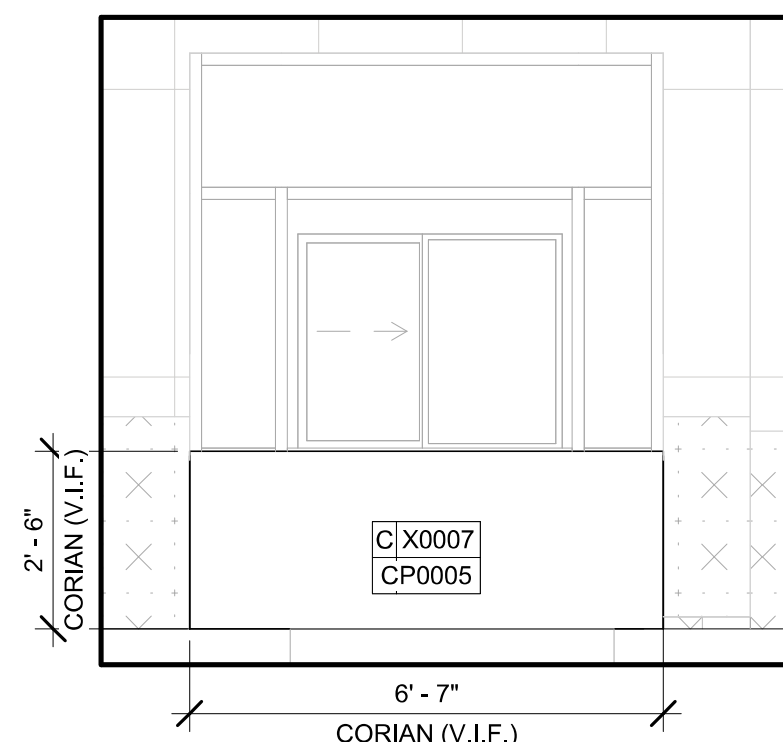

08 ELEVATION AT WORKROOM - PICKUP WINDOW SILL
Scale: 3/8" = 1'-0"

KEYED NOTES

- WALL FINISH BEHIND EXPOSED CABINETS AND BELOW UNDERSIDE OF COUNTERTOP SUBSTRATE TO BE FRP, EXCEPT WARMING WALL, TILE TO BE EXTEND FROM WALL BASE TO UNDERSIDE OF COUNTERTOP.
- STARTING POINT FOR TILE INSTALLATION. WALL TILE GROUT LINES TO ALIGN AS INDICATED. EXCESS TILE TO BE CUT TO ALIGN.
- IN-WALL WOOD BLOCKING. VERIFY BLOCKING LOCATION, EXTENTS AND BLOCKING WITH MANUFACTURER'S REQUIREMENTS.
- INSTALL PASTRY WALL-STORAGE FOR WARMING STATION AS SHOWN. G.C. TO PROVIDE WALL BLOCKING FOR FASTENERS.

GENERAL NOTES

- FOR GRAPHICS SCHEDULE, REFER TO THE FURNITURE, FIXTURES, AND EQUIPMENT (FF & E) SCHEDULES ON SHEET 1601.
- REFER TO MANUFACTURER'S INSTRUCTIONS INCLUDED WITH ARTWORK/GRAPHICS FOR PROPER INSTALLATION.
- CHANGE PAINT COLOR ONLY AT INSIDE CORNERS UNLESS OTHERWISE INDICATED.
- PAINT FINISHES SHALL BE APPLIED AS FOLLOWS, UNLESS NOTED OTHERWISE:
 - WOODS AND METAL SURFACES SHALL BE SEMI-GLOSS OR EQUAL.
 - ACCENT AND TRIM PAINTS TO BE SEMI-GLOSS OR EQUAL.
 - WALL AND CEILING PAINTS TO BE EGGSHELL OR EQUAL.
 - PAINTS IN BOH, RESTROOM(S) OR CAFE BAR SHALL BE SEMI-GLOSS OR EQUAL.
- PAINT SUBSTITUTIONS ARE NOT ALLOWED. USE STARBUCKS NATIONAL ACCOUNT COLOR CODE WHEN ORDERING PAINTS.
- FLOORS, WALLS AND CEILING FINISHES IN FOOD PREPARATION AREAS SHALL BE SMOOTH, NON-TOXIC, NON-ABSORBENT, DURABLE AND EASILY CLEANABLE. PAINT SHALL BE WASHABLE; SEMI-GLOSS OR HIGH GLOSS FINISH.
- ALL WOOD SURFACES (DOORS, TRIM, SHELVES, CABINETS) SHALL BE SEALED.
- REFER TO CASEWORK FINISH SCHEDULE ON THE CASEWORK FINISH PLAN ON SHEET 1102 FOR CASEWORK FINISH MATERIAL INFORMATION.
- ALIGN TILE TRANSITIONS ON WHOLE TILES AS SHOWN.
- ALL FLOOR AND WALL JUNCTIONS IN STORAGE AND FOOD PREPARATION AREAS SHALL HAVE A 6" COVED BASE.
- ALL FOOD STORAGE SHALL BE 6" (150MM) A.F.F.
- INSTALL BLOCKING AND HANGERS FOR WALL SHELVING BEFORE INSTALLING BACK BAR TILE.
- GENERAL CONTRACTOR TO PROVIDE AND INSTALL WORKROOM WALL FINISHES.
- CLASS A FIRE RETARDANT TREATMENT (PER ASTM E 84), OR PASSES NFPA 286 (DID: SPC006), CASEWORK VENDOR TO PROVIDE WOOD CLEAR SHERWIN WILLIAMS "CLASS A VARNISHSYSTEM" FLAMES SPREAD RETARDANT OR SIMILAR, APPLY PER MFR'S RECOMMENDATIONS ON ALL SIDES OF PANELS PRIOR TO SEALER. GC TO TEST PRIOR TO INSTALLATION.

LEGEND

- INDICATES WALL BLOCKING. BLOCKING TO BE PROVIDED AS REQUIRED TO SUPPORT WALL ATTACHMENTS. EXTEND BLOCKING 4" (100mm) BEYOND EDGE OF ATTACHMENTS.
- WALL TILE START POINT DATUM

PERMIT SET - FOR CONSTRUCTION USE



STARBUCKS®
2401 UTAH AVENUE SOUTH
SEATTLE, WASHINGTON 98134
(206) 318-1575

THESE DRAWINGS AND THE PROJECT MANUAL ARE CONFIDENTIAL AND SHALL REMAIN THE SOLE PROPERTY OF STARBUCKS CORPORATION, WHICH IS THE OWNER OF THE COPYRIGHT IN THIS WORK. THEY SHALL NOT BE REPRODUCED (IN WHOLE OR IN PART), SHARED WITH THIRD PARTIES OR USED IN ANY MANNER ON OTHER PROJECTS OR EXTENSIONS TO THIS PROJECT WITHOUT THE PRIOR WRITTEN CONSENT OF STARBUCKS CORPORATION. THESE DRAWINGS AND SPECIFICATIONS ARE INTENDED TO EXPRESS DESIGN INTENT FOR A PROTOTYPICAL STARBUCKS STORE (WHICH IS SUBJECT TO CHANGE AT ANYTIME) AND DO NOT REFLECT ACTUAL SITE CONDITIONS. NEITHER PARTY SHALL HAVE ANY OBLIGATION NOR LIABILITY TO THE OTHER (EXCEPT STATED ABOVE) UNTIL A WRITTEN AGREEMENT IS FULLY EXECUTED BY BOTH PARTIES.

STARBUCKS TEMPLATE VERSION: i2024.01.01

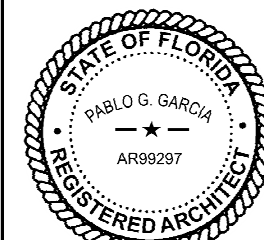

PABLO GARCIA, AIA, REG. FL NO. AR99297

Gensler

SATELLITE OFFICE
M. ARTHUR GENSLER JR. & ASSOCIATES
465 NW 20TH ST
SUITE 210
MIAMI, FL 33127 USA
Tel: (305) 360.7070
Fax: (305) 360.7071

MAIN OFFICE
M. ARTHUR GENSLER JR. & ASSOCIATES
FL QUALIFIED PUBLIC ARCHITECT
46 FREMONT ST, SUITE 1900
SAN FRANCISCO, CA 94105 USA
Tel: (415) 433.3700
Fax: (415) 360.7071

PROJECT NAME:
US 192 & ARMSTRONG

PROJECT ADDRESS:
**3721 WEST VINE STREET
KISSIMMEE, FL 34741**

STORE #: 11039
PROJECT #: 35424-094
ISSUE DATE: 03-21-2024
DESIGN MANAGER: ROMINA VIGNOLO
PRODUCTION DESIGNER: GENSLER
CHECKED BY: GENSLER

Revision Schedule			
Rev	Date	By	Description

SHEET TITLE:
**INTERIOR FINISH
ELEVATIONS**
SCALE: AS SHOWN

SHEET NUMBER:
1201

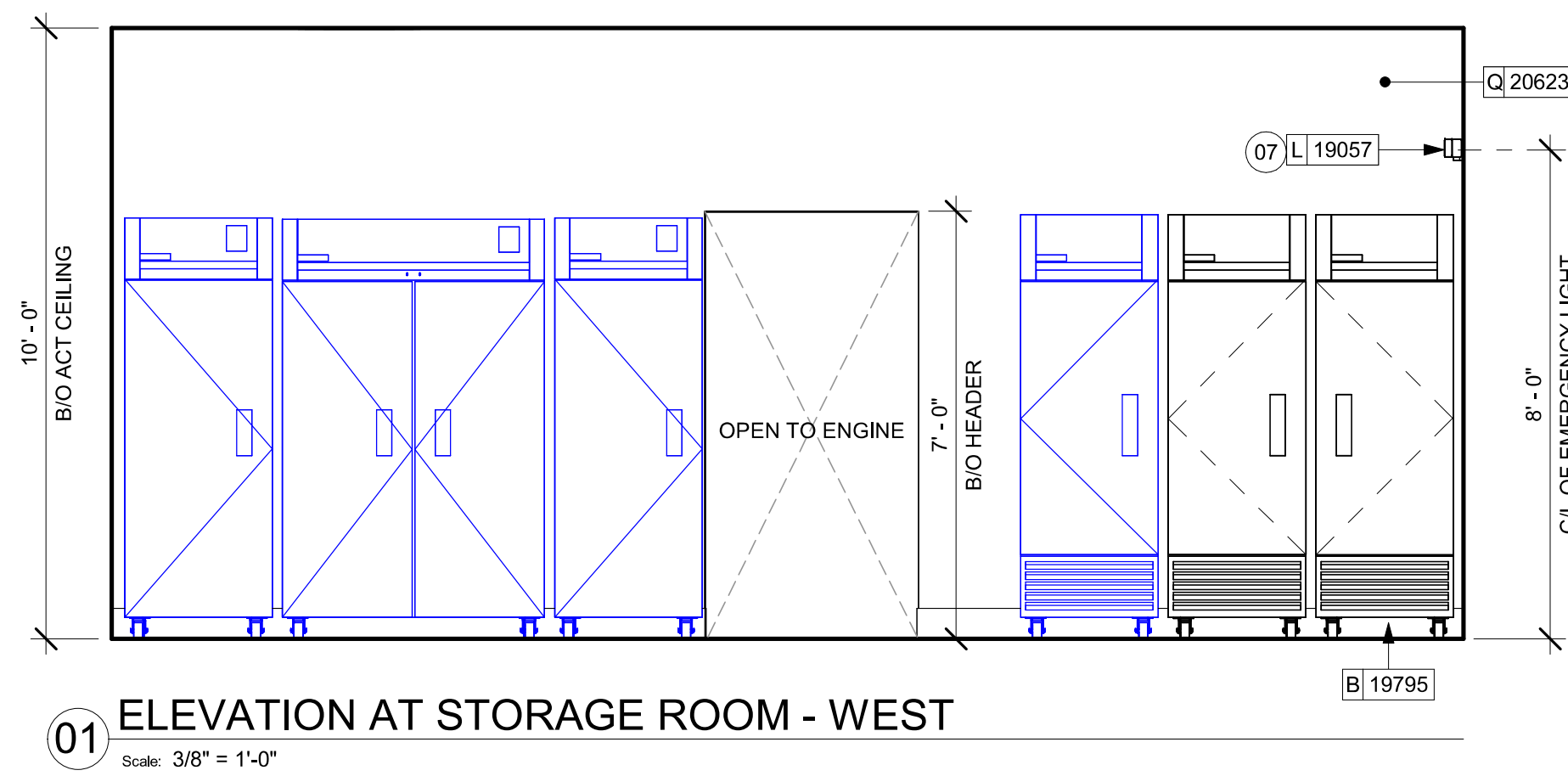

01 ELEVATION AT STORAGE ROOM - WEST

Scale: 3/8" = 1'-0"

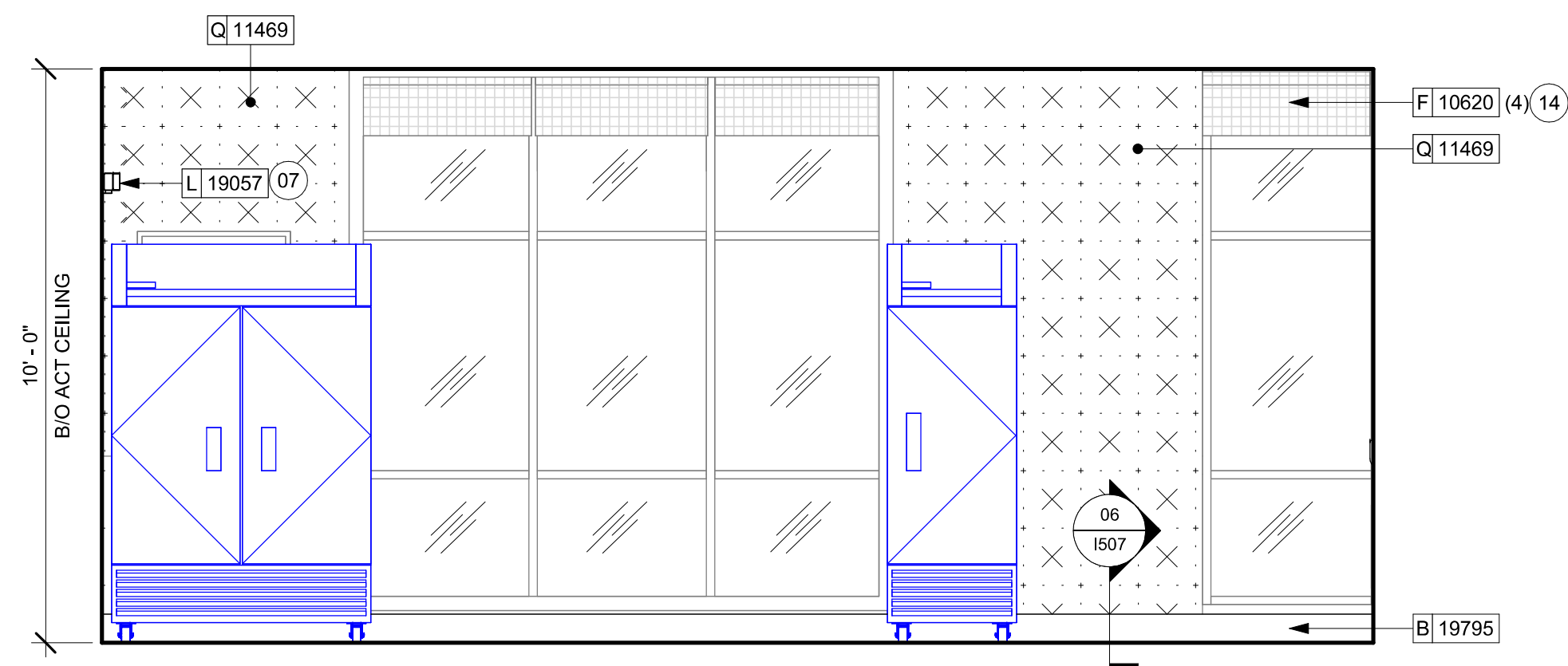

03 ELEVATION AT STORAGE ROOM - EAST

Scale: 3/8" = 1'-0"

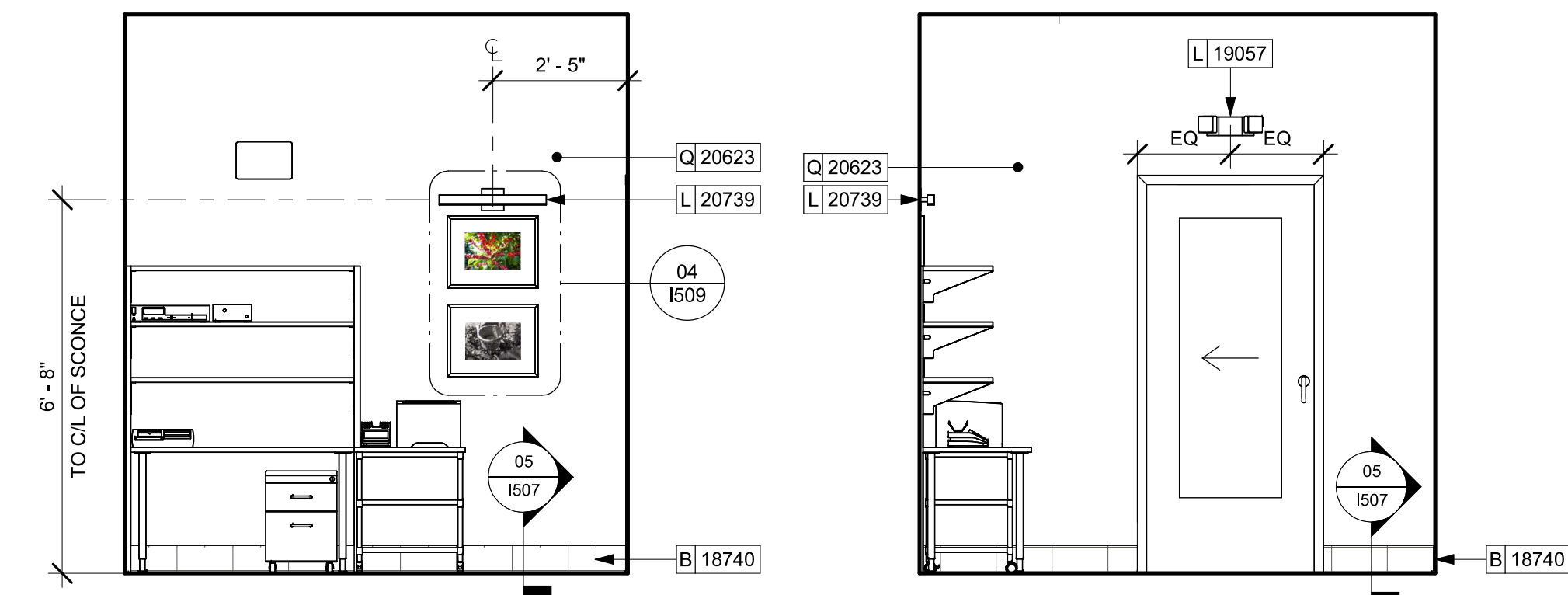

05 ELEVATION AT MANAGER'S - WEST

Scale: 3/8" = 1'-0"

06 ELEVATION AT MANAGER'S - NORTH

Scale: 3/8" = 1'-0"

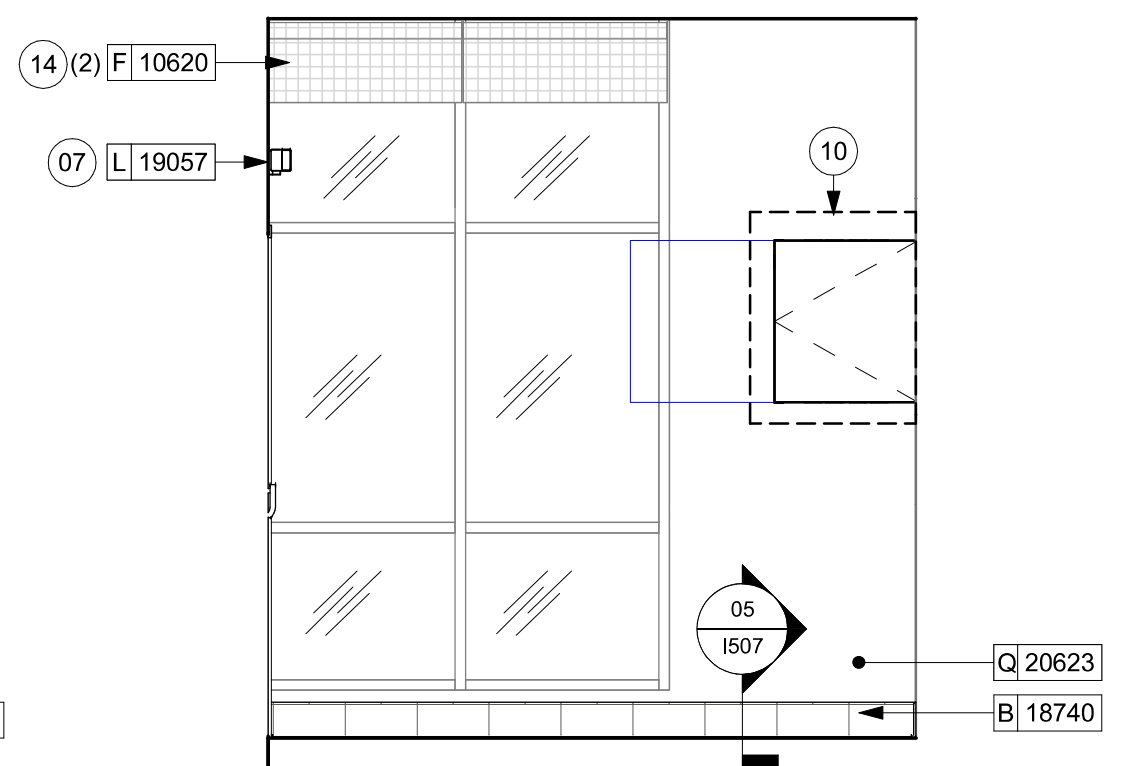

07 ELEVATION AT MANAGER'S - EAST

Scale: 3/8" = 1'-0"

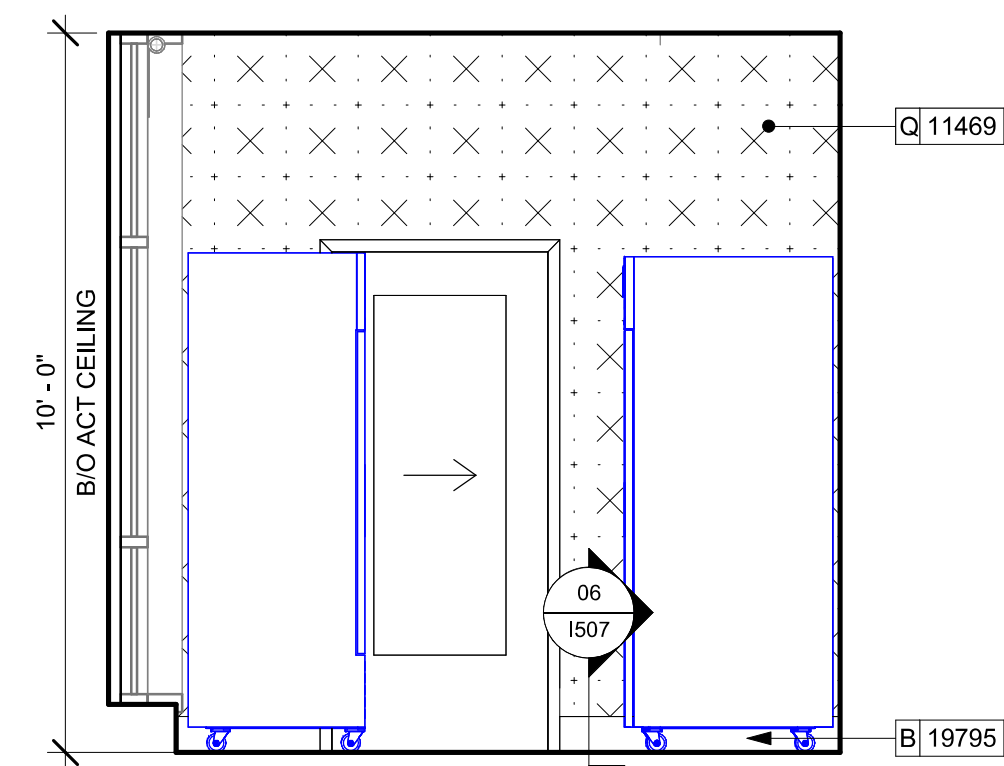

02 ELEVATION AT STORAGE ROOM - NORTH

Scale: 3/8" = 1'-0"

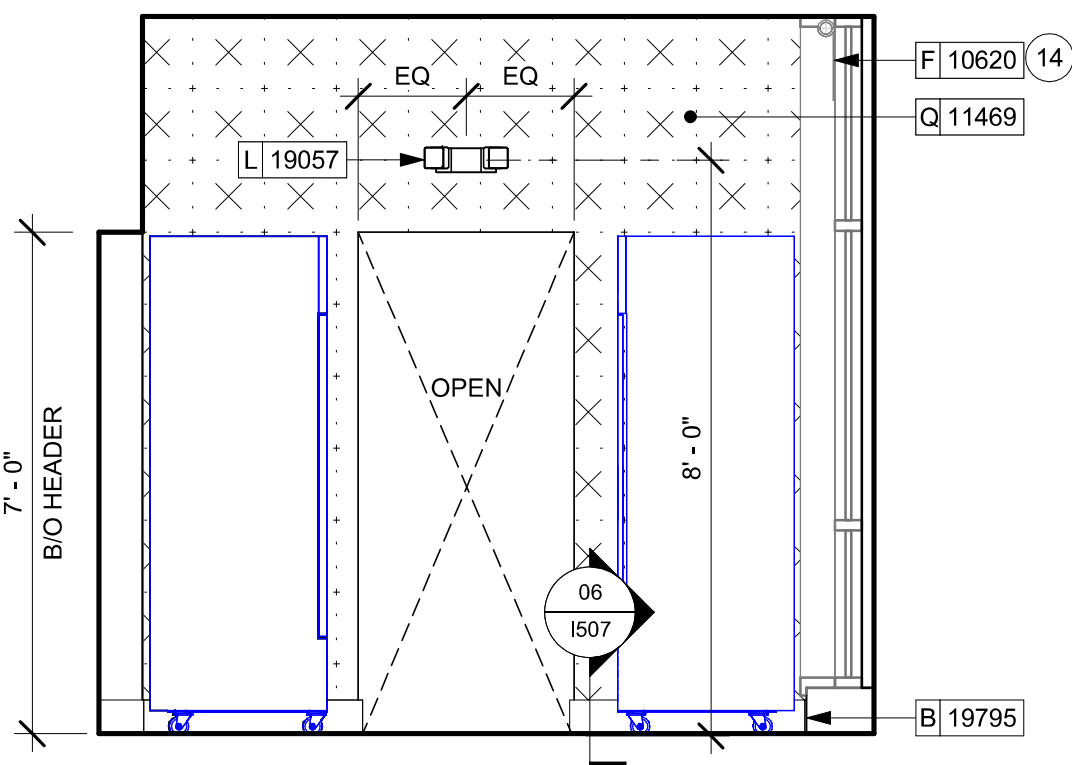

04 ELEVATION AT STORAGE ROOM - SOUTH

Scale: 3/8" = 1'-0"

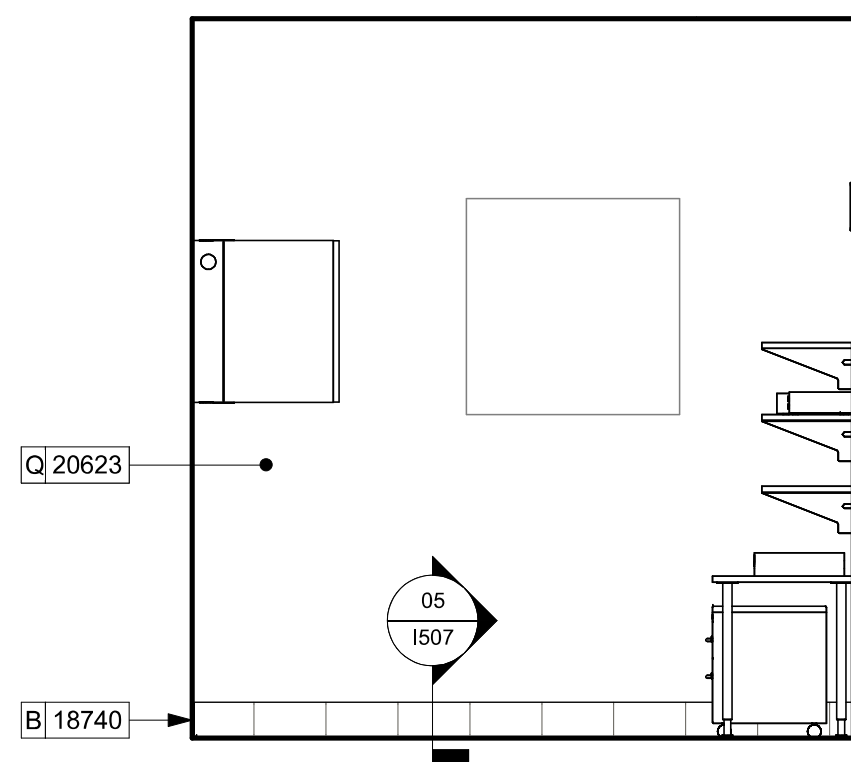

08 ELEVATION AT MANAGER'S - SOUTH

Scale: 3/8" = 1'-0"

KEYED NOTES

- 07 WALL MOUNTED EMERGENCY LIGHT FIXTURE.
10 IN-WALL WOOD BLOCKING. VERIFY BLOCKING LOCATION, EXTENTS AND BLOCKING WITH MANUFACTURER'S REQUIREMENTS.
14 ROLLER SHADE TO BE INSTALLED AS SHOWN.

GENERAL NOTES

- A. FOR GRAPHICS SCHEDULE, REFER TO THE FURNITURE, FIXTURES, AND EQUIPMENT (FF & E) SCHEDULES ON SHEET I601.
B. REFER TO MANUFACTURER'S INSTRUCTIONS INCLUDED WITH ARTWORK/GRAPHICS FOR PROPER INSTALLATION.
C. CHANGE PAINT COLOR ONLY AT INSIDE CORNERS UNLESS OTHERWISE INDICATED.
D. PAINT FINISHES SHALL BE APPLIED AS FOLLOWS, UNLESS NOTED OTHERWISE:
a. WOODS AND METAL SURFACES SHALL BE SEMI-GLOSS OR EQUAL.
b. ACCENT AND TRIM PAINTS TO BE SEMI-GLOSS OR EQUAL.
c. WALL AND CEILING PAINTS TO BE EGGSHELL OR EQUAL.
d. PAINTS IN BOH, RESTROOM(S) OR CAFE BAR SHALL BE SEMI-GLOSS OR EQUAL.
E. PAINT SUBSTITUTIONS ARE NOT ALLOWED. USE STARBUCKS NATIONAL ACCOUNT COLOR CODE WHEN ORDERING PAINTS.
F. FLOORS, WALLS AND CEILING FINISHES IN FOOD PREPARATION AREAS SHALL BE SMOOTH, NON-TOXIC, NON-ABSORBENT, DURABLE AND EASILY CLEANABLE. PAINT SHALL BE WASHABLE; SEMI-GLOSS OR HIGH GLOSS FINISH.
G. ALL WOOD SURFACES (DOORS, TRIM, SHELVES, CABINETRY) SHALL BE SEALED.
H. REFER TO CASEWORK FINISH SCHEDULE ON THE CASEWORK FINISH PLAN ON SHEET I102 FOR CASEWORK FINISH MATERIAL INFORMATION.
I. ALIGN TILE TRANSITIONS ON WHOLE TILES AS SHOWN.
J. ALL FLOOR AND WALL JUNCTIONS IN STORAGE AND FOOD PREPARATION AREAS SHALL HAVE A 6" COVED BASE.
K. ALL FOOD STORAGE SHALL BE 6" (150MM) A.F.F.
L. INSTALL BLOCKING AND HANGERS FOR WALL SHELVING BEFORE INSTALLING BACK BAR TILE.
M. GENERAL CONTRACTOR TO PROVIDE AND INSTALL WORKROOM WALL FINISHES.
N. CLASS A FIRE RETARDANT TREATMENT (PER ASTM E 84), OR PASSES NFPA 286 (DID: SPC006), CASEWORK VENDOR TO PROVIDE WOOD CLEAR SHERWIN WILLIAMS "CLASS A VARNISHSYSTEM" FLAMES SPREAD RETARDANT OR SIMILAR, APPLY PER MFR'S RECOMMENDATIONS ON ALL SIDES OF PANELS PRIOR TO SEALER. GC TO TEST PRIOR TO INSTALLATION.

LEGEND

- INDICATES WALL BLOCKING. BLOCKING TO BE PROVIDED AS REQUIRED TO SUPPORT WALL ATTACHMENTS. EXTEND BLOCKING 4" (100mm) BEYOND EDGE OF ATTACHMENTS.
WALL TILE START POINT DATUM

PERMIT SET - FOR CONSTRUCTION USE



STARBUCKS
2401 UTAH AVENUE SOUTH
SEATTLE, WASHINGTON 98134
(206) 318-1575

THESE DRAWINGS AND THE PROJECT MANUAL ARE CONFIDENTIAL AND SHALL REMAIN THE SOLE PROPERTY OF STARBUCKS CORPORATION, WHICH IS THE OWNER OF THE COPYRIGHT IN THIS WORK. THEY SHALL NOT BE REPRODUCED (IN WHOLE OR IN PART), SHARED WITH THIRD PARTIES OR USED IN ANY MANNER ON OTHER PROJECTS OR EXTENSIONS TO THIS PROJECT WITHOUT THE PRIOR WRITTEN CONSENT OF STARBUCKS CORPORATION. THESE DRAWINGS AND SPECIFICATIONS ARE INTENDED TO EXPRESS DESIGN INTENT FOR A PROTOTYPICAL STARBUCKS STORE (WHICH IS SUBJECT TO CHANGE AT ANYTIME) AND DO NOT REFLECT ACTUAL SITE CONDITIONS. NEITHER PARTY SHALL HAVE ANY OBLIGATION NOR LIABILITY TO THE OTHER (EXCEPT STATED ABOVE) UNTIL A WRITTEN AGREEMENT IS FULLY EXECUTED BY BOTH PARTIES.

STARBUCKS TEMPLATE VERSION: I2024.01.01

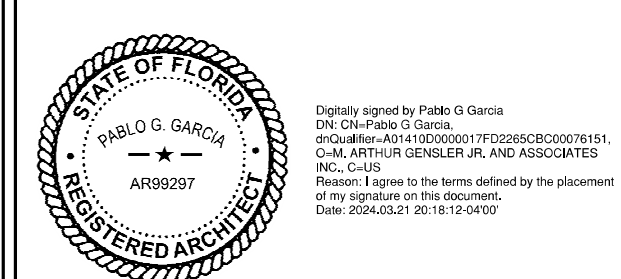

PABLO GARCIA, AIA, REG. FL NO. AR99297

Gensler
SATELLITE OFFICE
M. ARTHUR GENSLER JR. & ASSOCIATES
345 NW 26TH ST
SUITE 210
MIAMI, FL 33127 USA
Tdl (305) 360.7070
Fax (305) 360.7071
MAIN OFFICE
M. ARTHUR GENSLER JR. & ASSOCIATES
P.O. BOX 100000
40 FREMONT ST., SUITE 1000
SAN FRANCISCO, CA 94105 USA
Tdl (415) 433.3700
Fax (415) 360.7071

PROJECT NAME:
US 192 & ARMSTRONG
PROJECT ADDRESS:
**3721 WEST VINE STREET
KISSIMMEE, FL 34741**

STORE #: 11039
PROJECT #: 35424-094
ISSUE DATE: 03-21-2024
DESIGN MANAGER: ROMINA VIGNOLO
PRODUCTION DESIGNER: GENSLER
CHECKED BY: GENSLER

Revision Schedule			
Rev	Date	By	Description

SHEET TITLE:
**INTERIOR FINISH
ELEVATIONS**
SCALE: AS SHOWN

SHEET NUMBER:
I202



© 2022 STARBUCKS COFFEE COMPANY

STARBUCKS®
2401 UTAH AVENUE SOUTH
SEATTLE, WASHINGTON 98134
(206) 318-1575

THESE DRAWINGS AND THE PROJECT MANUAL ARE CONFIDENTIAL AND SHALL REMAIN THE SOLE PROPERTY OF STARBUCKS CORPORATION, WHICH IS THE OWNER OF THE COPYRIGHT IN THIS WORK. THEY SHALL NOT BE REPRODUCED (IN WHOLE OR IN PART), SHARED WITH THIRD PARTIES OR USED IN ANY MANNER ON OTHER PROJECTS OR EXTENSIONS TO THIS PROJECT WITHOUT THE PRIOR WRITTEN CONSENT OF STARBUCKS CORPORATION. THESE DRAWINGS AND SPECIFICATIONS ARE INTENDED TO EXPRESS DESIGN INTENT FOR A PROTOTYPICAL STARBUCKS STORE (WHICH IS SUBJECT TO CHANGE AT ANYTIME) AND DO NOT REFLECT ACTUAL SITE CONDITIONS. NEITHER PARTY SHALL HAVE ANY OBLIGATION NOR LIABILITY TO THE OTHER (EXCEPT STATED ABOVE) UNTIL A WRITTEN AGREEMENT IS FULLY EXECUTED BY BOTH PARTIES.

STARBUCKS TEMPLATE VERSION: I2024.01.01

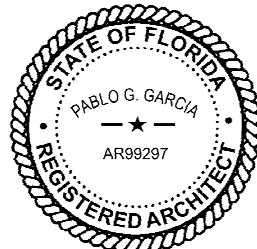

English, signed by Pablo G. Garcia
PABLO G. GARCIA
AIA#98297
REGISTERED ARCHITECT
STATE OF FLORIDA
PABLO G. GARCIA, AIA, REG. FL NO. AR99297

PABLO GARCIA, AIA, REG. FL NO. AR99297

Gensler

SATELLITE OFFICE
M. ARTHUR GENSLER JR. & ASSOCIATES
345 NW 25TH ST
SUITE 210
MIAMI, FL 33127 USA
Tel: (305) 360.7070
Fax: (305) 360.7071
MAIN OFFICE
M. ARTHUR GENSLER JR. & ASSOCIATES
375 CALIFORNIA STREET, SUITE 1900
SAN FRANCISCO, CA 94104 USA
Tel: (415) 433.3700
Fax: (415) 360.7071

PROJECT NAME:
US 192 & ARMSTRONG
PROJECT ADDRESS:
**3721 WEST VINE STREET
KISSIMMEE, FL 34741**

STORE #: 11039
PROJECT #: 35424-094
ISSUE DATE: 03-21-2024
DESIGN MANAGER: ROMINA VIGNOLO
PRODUCTION DESIGNER: GENSLER
CHECKED BY: GENSLER

Revision Schedule

Rev	Date	By	Description

SHEET TITLE:
**INTERIOR FINISH
ELEVATIONS**
SCALE: AS SHOWN

SHEET NUMBER:

I203

KEYED NOTES

- 04 (N) EMERGENCY EXIT/LIGHT SIGNAGE COMBO, WALL MOUNTED.
05 IN-WALL WOOD BLOCKING. VERIFY BLOCKING LOCATION, EXTENTS AND BLOCKING WITH MANUFACTURER'S REQUIREMENTS.

GENERAL NOTES

- A. FOR GRAPHICS SCHEDULE, REFER TO THE FURNITURE, FIXTURES, AND EQUIPMENT (FF & E) SCHEDULES ON SHEET I601.
B. REFER TO MANUFACTURER'S INSTRUCTIONS INCLUDED WITH ARTWORK/GRAPHICS FOR PROPER INSTALLATION.
C. CHANGE PAINT COLOR ONLY AT INSIDE CORNERS UNLESS OTHERWISE INDICATED.
D. PAINT FINISHES SHALL BE APPLIED AS FOLLOWS, UNLESS NOTED OTHERWISE:
a. WOODS AND METAL SURFACES SHALL BE SEMI-GLOSS OR EQUAL.
b. ACCENT AND TRIM PAINTS TO BE SEMI-GLOSS OR EQUAL.
c. WALL AND CEILING PAINTS TO BE EGGSHELL OR EQUAL.
d. PAINTS IN BOH, RESTROOM(S) OR CAFE BAR SHALL BE SEMI-GLOSS OR EQUAL.
E. PAINT SUBSTITUTIONS ARE NOT ALLOWED. USE STARBUCKS NATIONAL ACCOUNT COLOR CODE WHEN ORDERING PAINTS.
F. FLOORS, WALLS AND CEILING FINISHES IN FOOD PREPARATION AREAS SHALL BE SMOOTH, NON-TOXIC, NON-ABSORBENT, DURABLE AND EASILY CLEANABLE. PAINT SHALL BE WASHABLE; SEMI-GLOSS OR HIGH GLOSS FINISH.
G. ALL WOOD SURFACES (DOORS, TRIM, SHELVES, CABINETRY) SHALL BE SEALED.
H. REFER TO CASEWORK FINISH SCHEDULE ON THE CASEWORK FINISH PLAN ON SHEET I102 FOR CASEWORK FINISH MATERIAL INFORMATION.
I. ALIGN TILE TRANSITIONS ON WHOLE TILES AS SHOWN.
J. ALL FLOOR AND WALL JUNCTIONS IN STORAGE AND FOOD PREPARATION AREAS SHALL HAVE A 6" COVED BASE.
K. ALL FOOD STORAGE SHALL BE 6" (150MM) A.F.F.
L. INSTALL BLOCKING AND HANGERS FOR WALL SHELVING BEFORE INSTALLING BACK BAR TILE.
M. GENERAL CONTRACTOR TO PROVIDE AND INSTALL WORKROOM WALL FINISHES.
N. CLASS A FIRE RETARDANT TREATMENT (PER ASTM E 84), OR PASSES NFPA 286 (DID: SPC006), CASEWORK VENDOR TO PROVIDE WOOD CLEAR SHERWIN WILLIAMS "CLASS A VARNISHSYSTEM" FLAMES SPREAD RETARDANT OR SIMILAR, APPLY PER MFR'S RECOMMENDATIONS ON ALL SIDES OF PANELS PRIOR TO SEALER. GC TO TEST PRIOR TO INSTALLATION.

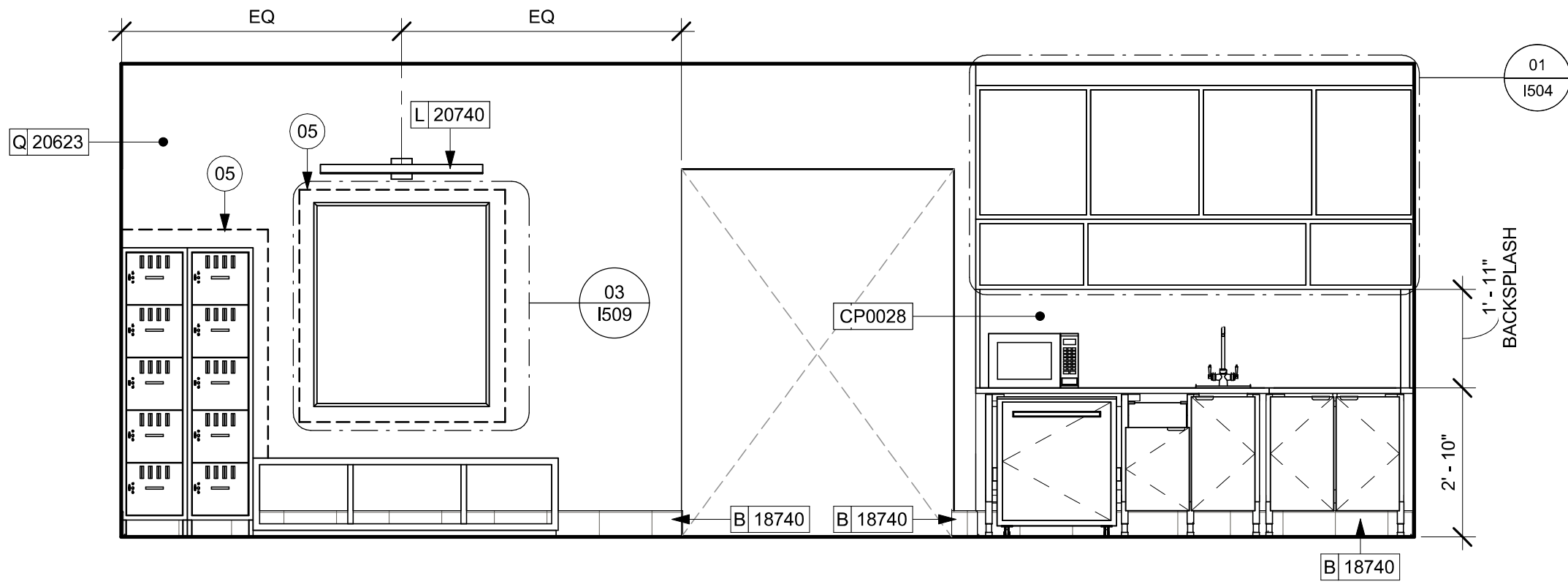

01 ELEVATION AT PARTNER'S - WEST

Scale: 3/8" = 1'-0"

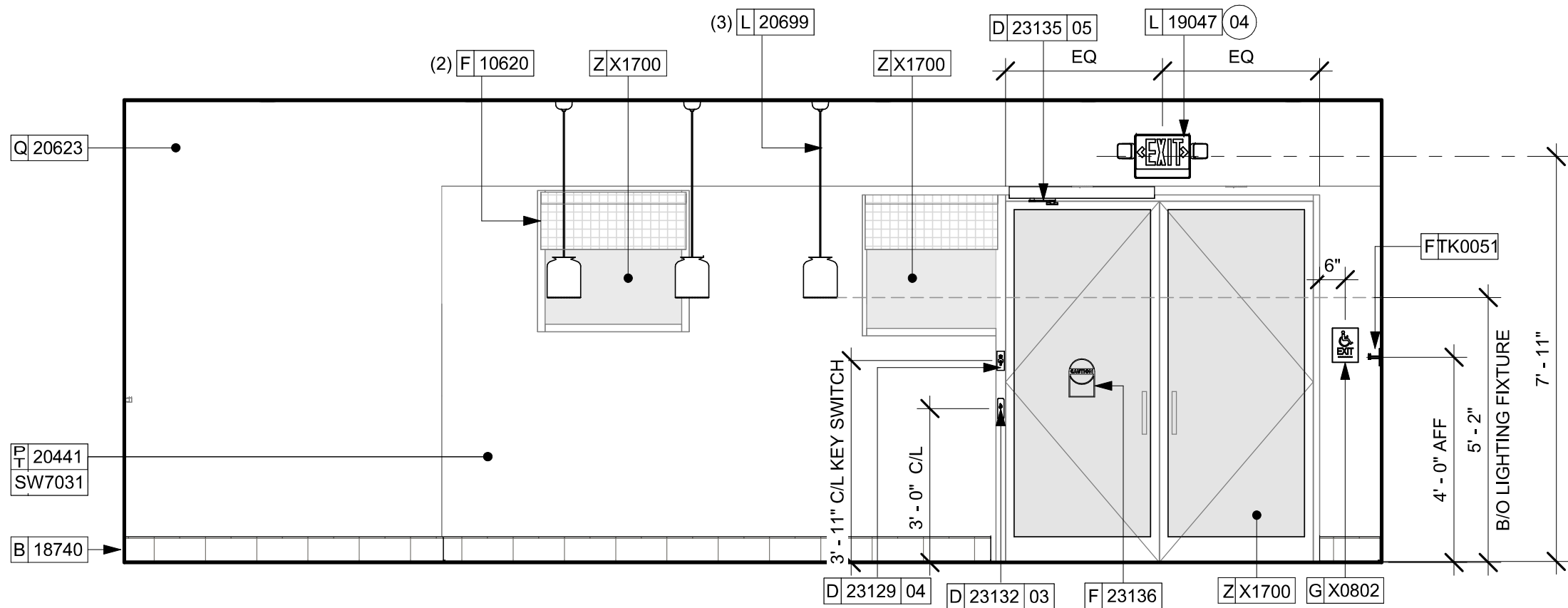

03 ELEVATION AT PARTNER'S - EAST

Scale: 3/8" = 1'-0"

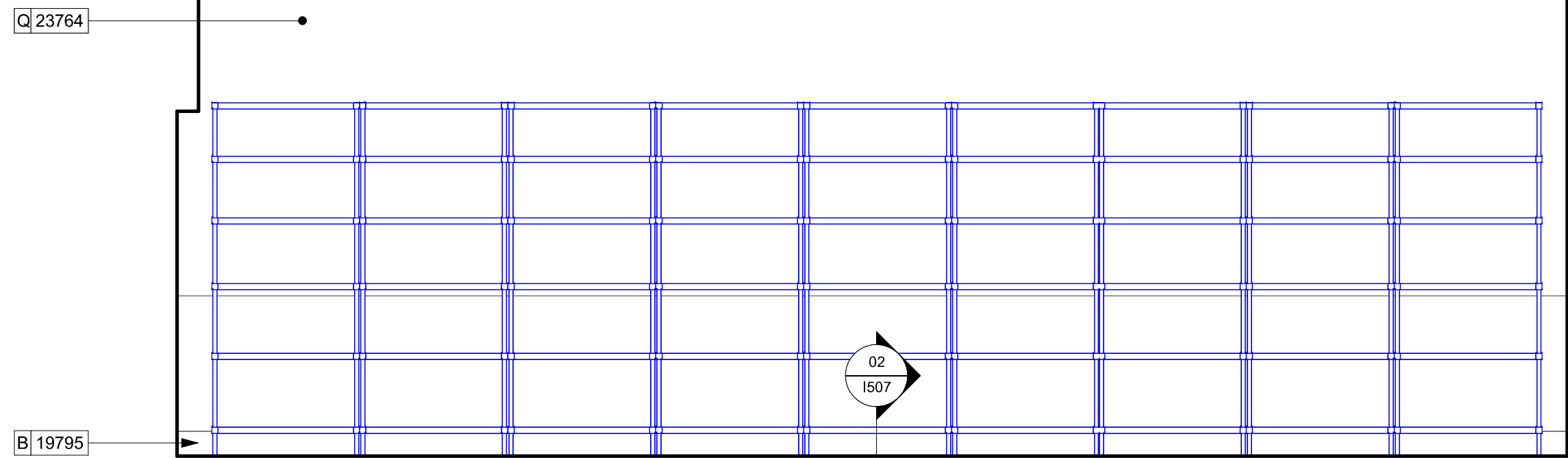

05 ELEVATION AT WORKROOM - WEST

Scale: 3/8" = 1'-0"

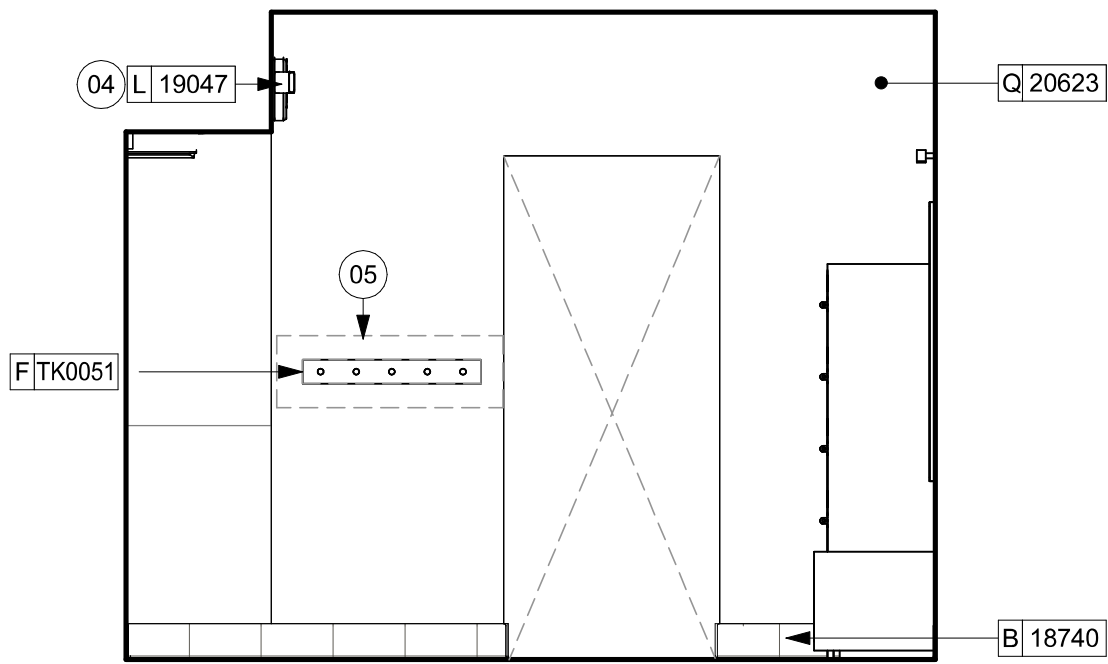

02 ELEVATION AT PARTNER'S - SOUTH

Scale: 3/8" = 1'-0"

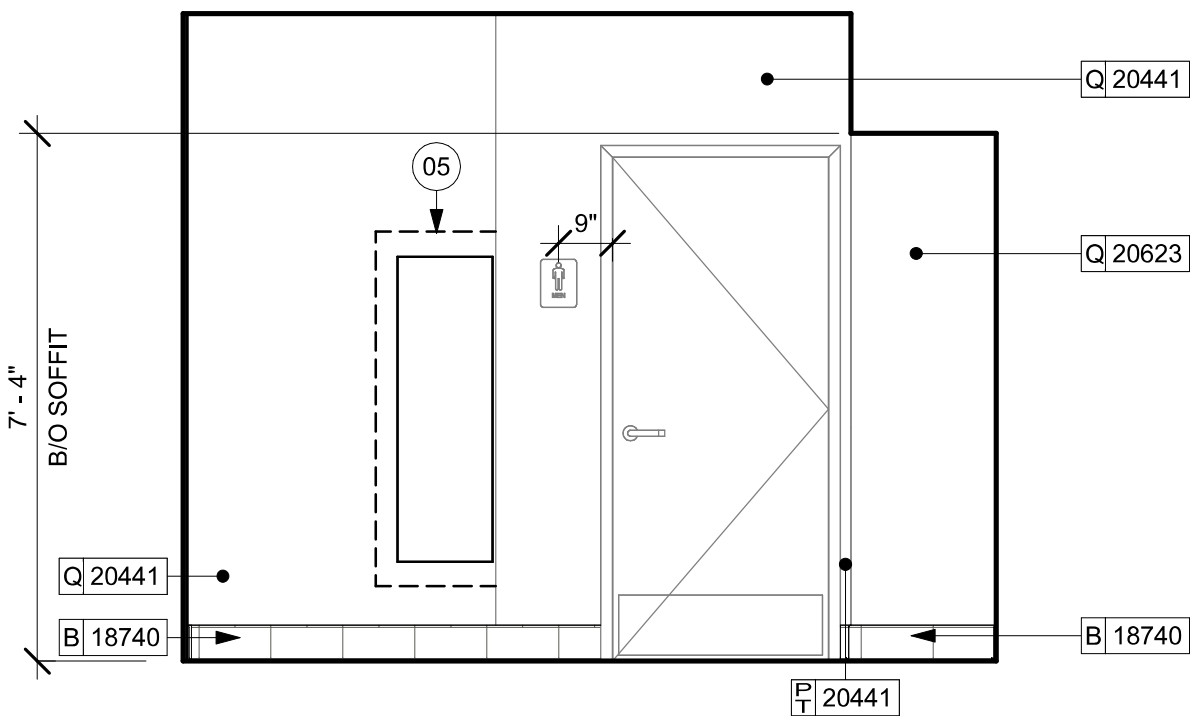

04 ELEVATION AT WORKROOM

Scale: 3/8" = 1'-0"

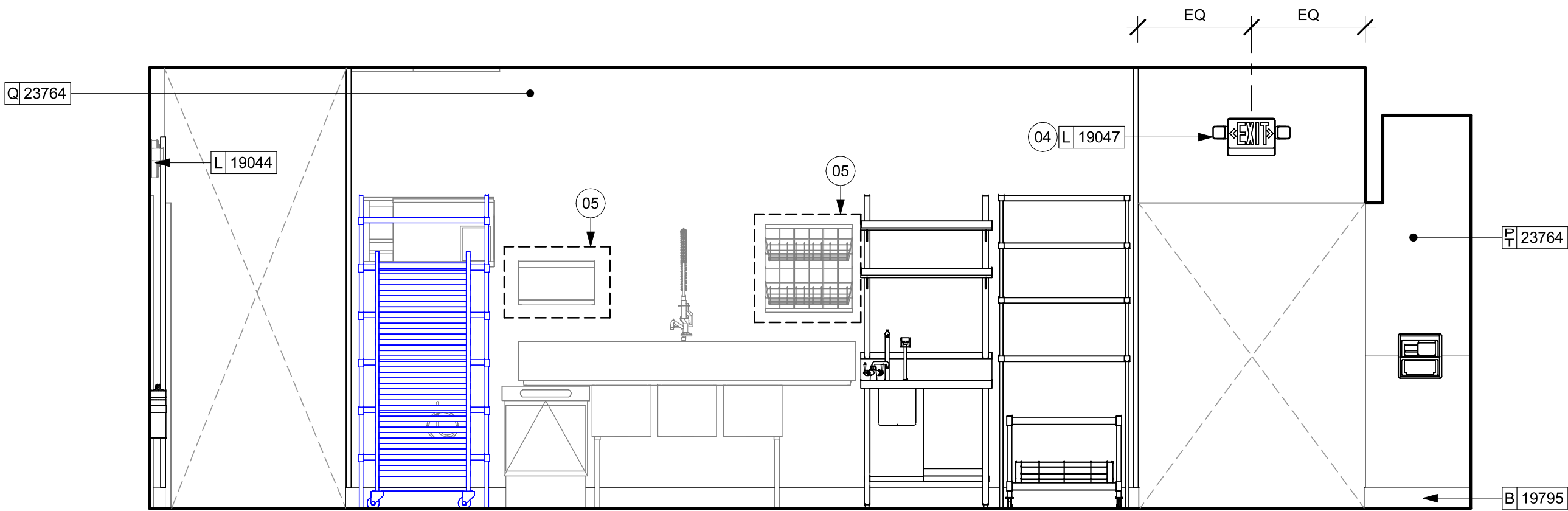

06 ELEVATION AT WORKROOM - EAST

Scale: 3/8" = 1'-0"

PERMIT SET - FOR CONSTRUCTION USE

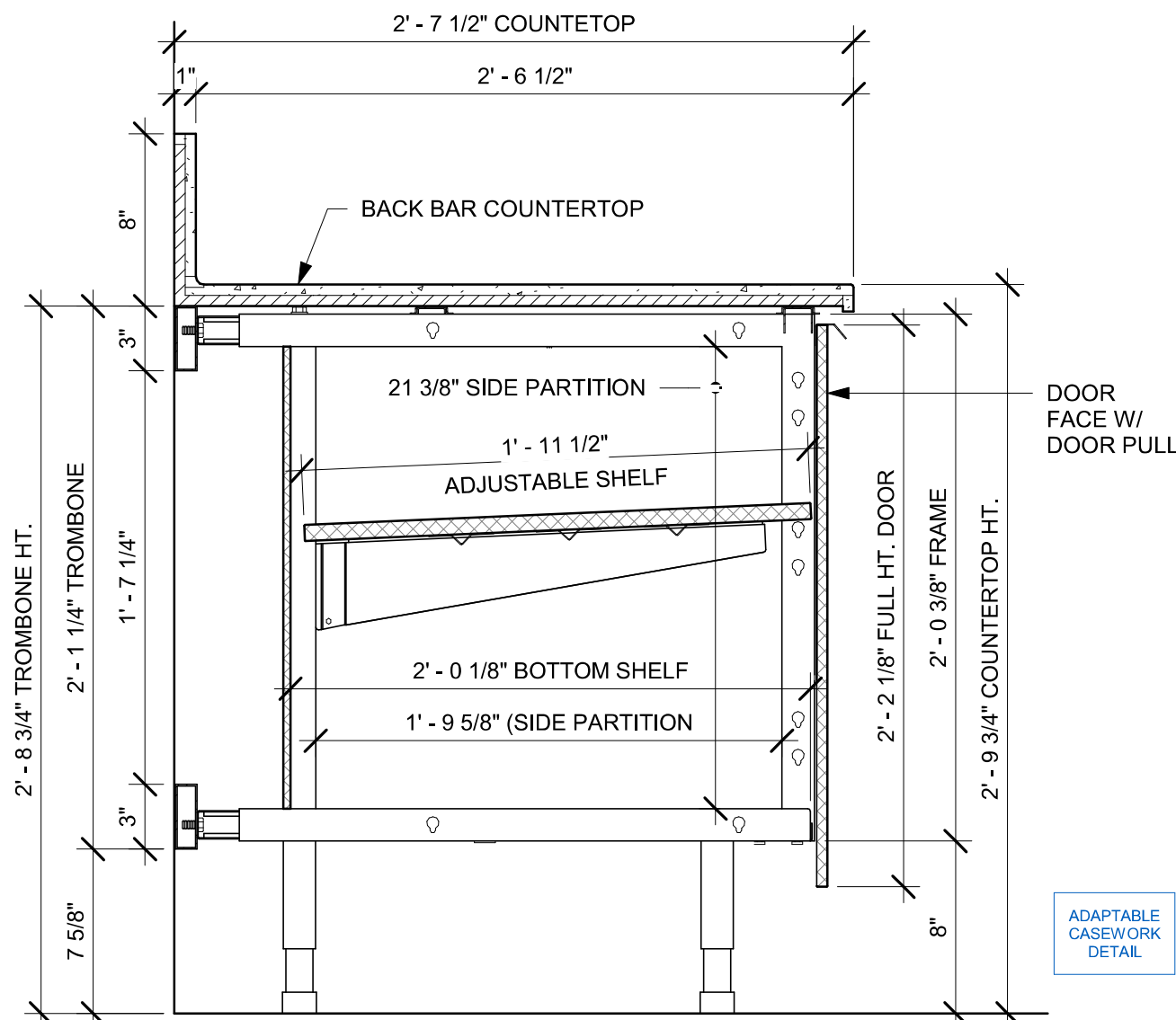

01 AC BACK BAR CABINET ASSEMBLY ON LEGS SECTION
Scale: 1 1/2" = 1'-0"

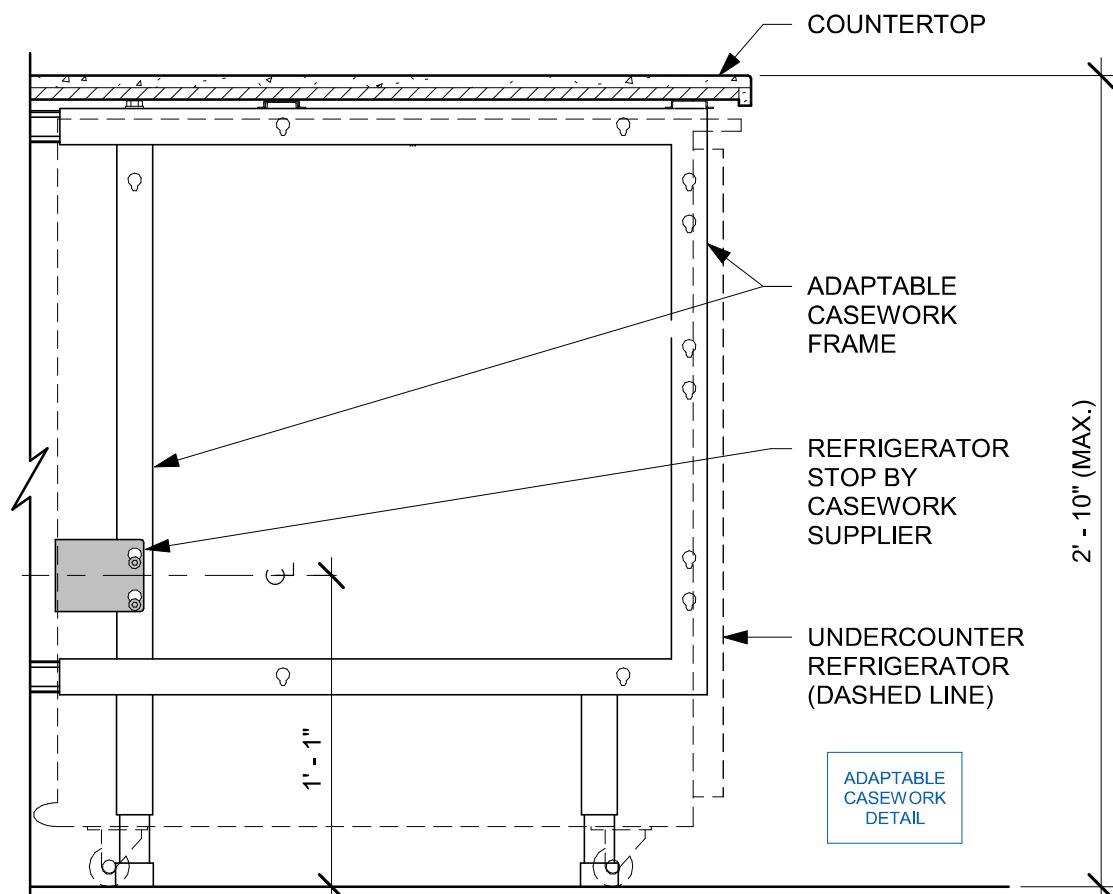

02 AC UNDERCOUNTER REFRIGERATOR SECTION
Scale: 1 1/2" = 1'-0"

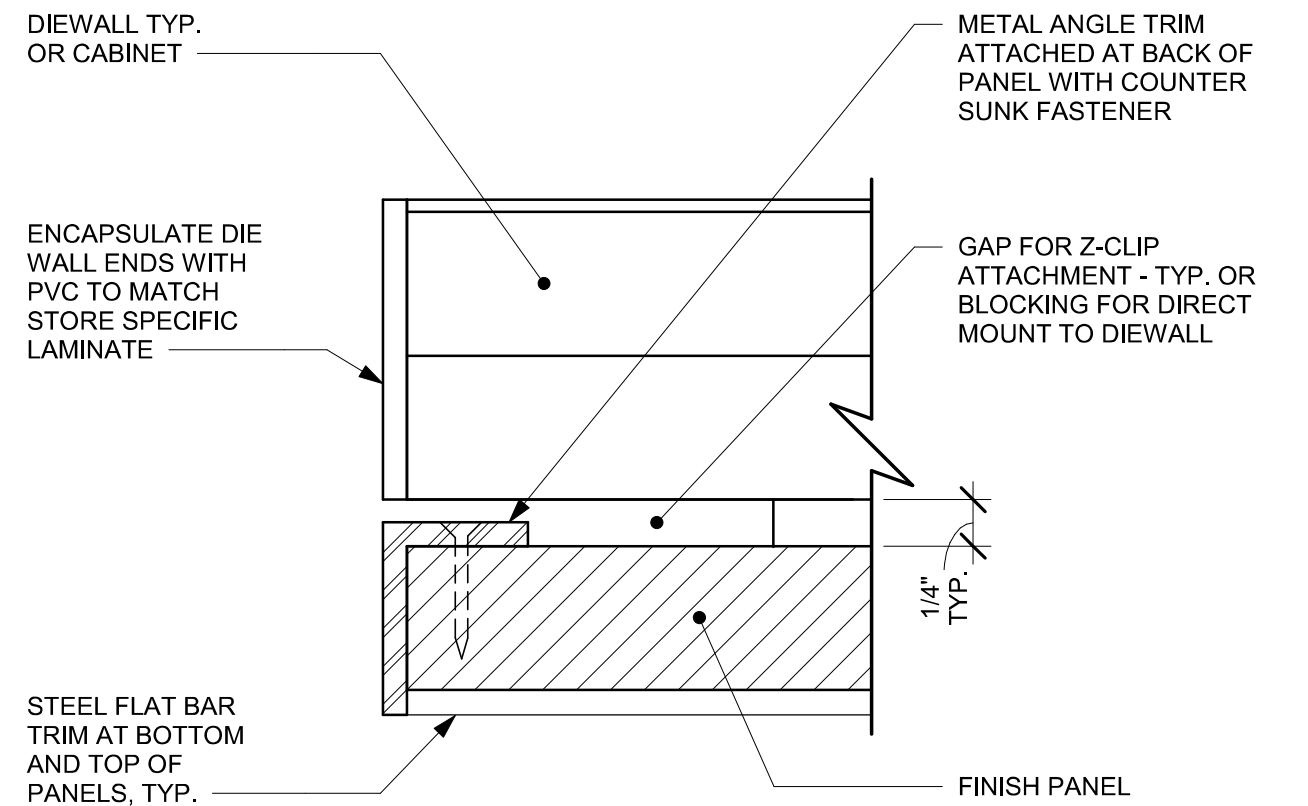

03 TYPICAL DETAIL AT FINISH PANEL END - VERTICAL METAL TRIM
Scale: 12" = 1'-0"

- NOTES:**
1. LOCATE PUMP WITHIN CORD LENGTH LIMIT. ORIENT WITH PUMP HEAD LEFT, RIGHT AND AT BOTTOM. LOOSEN PUMP HEAD CLAMP, ROTATE AND RE-TIGHTEN AS REQUIRED PER ORIENTATION TO PROVIDE FRONT ACCESS TO FLOW. ADJUSTMENT WITHIN CORD LENGTH LIMIT.
 2. USE LOCKTITE ON ISOLATOR THREADS. DO NOT OVER TIGHTEN.
 3. LOOSEN PUMP HEAD CLAMP, ROTATE AND RE-TIGHTEN AS REQUIRED FOR PUMP ORIENTATION.
 4. EACH BACKER BOARD'S ASSEMBLY COMPONENTS INCLUDE:
 - (1) BACKER BOARDS
 - (4) TENETS, 1/4-20 VENDOR MOUNTED
 - (8) WOOD SCREWS #8 1-1/4" (32MM)
 - (4) NEOPRENE ISOLATORS, KARMAN RUBBER, K84-60
 - NEOPRENE
 - (4) LOCK NUTS, 1/4-20 NYLON
 - (4) WASHERS, 1/4" (7MM) FLAT

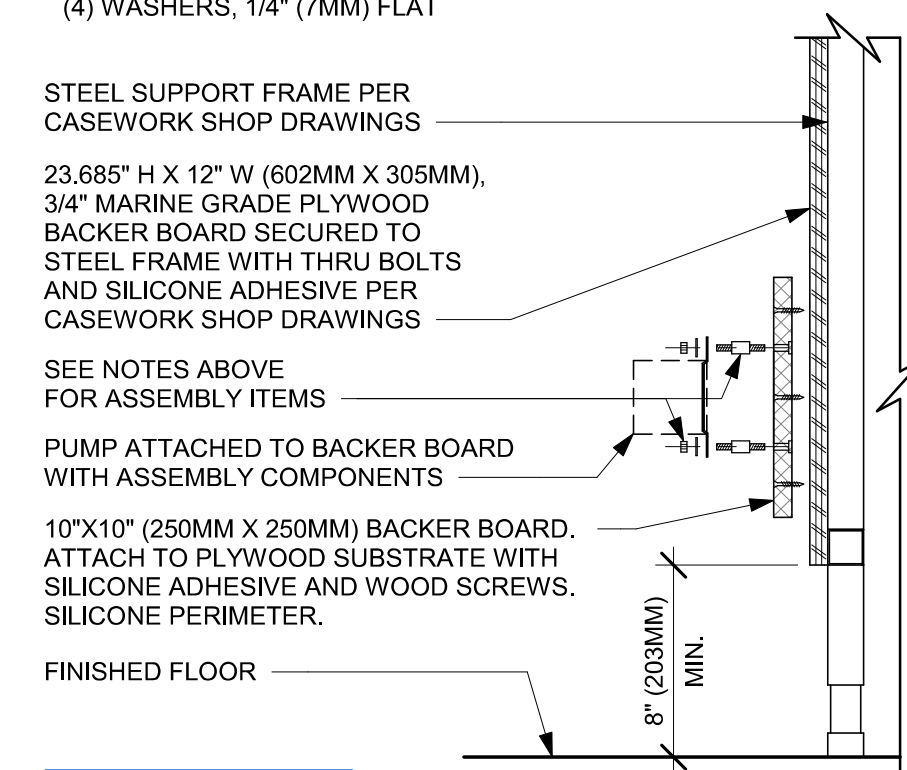

05 ESPRESSO PUMP MOUNTED AT CABINET
Scale: 1 1/2" = 1'-0"

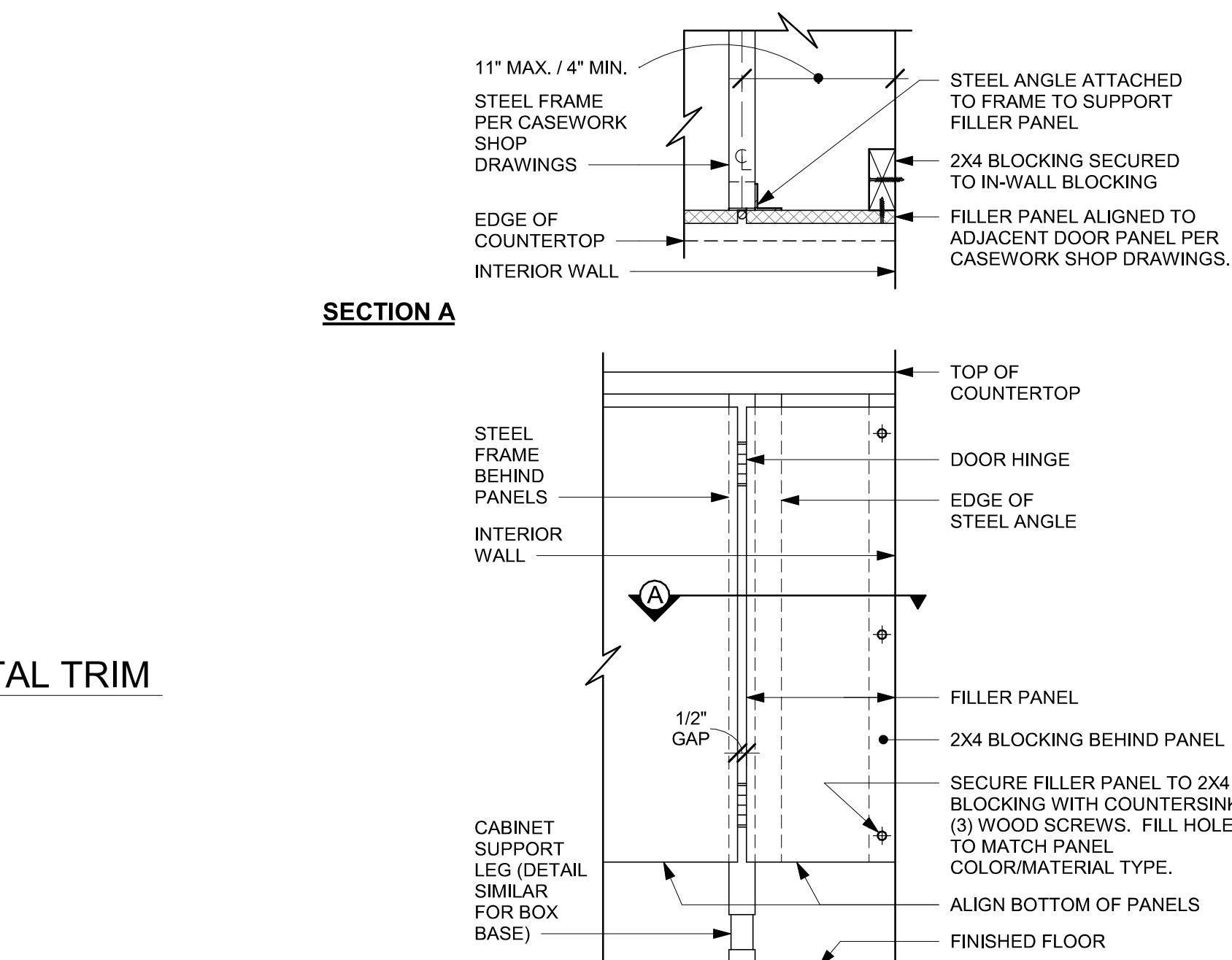

FRONT ELEVATION
ADAPTABLE CASEWORK DETAIL

04 FILLER PANEL AT WALL
Scale: 1 1/2" = 1'-0"

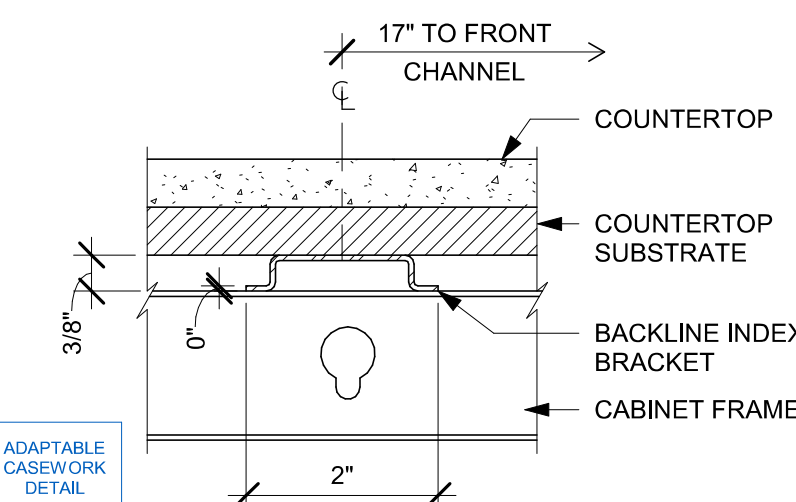

06 AC COUNTERTOP SUPPORT CHANNEL
Scale: 6" = 1'-0"

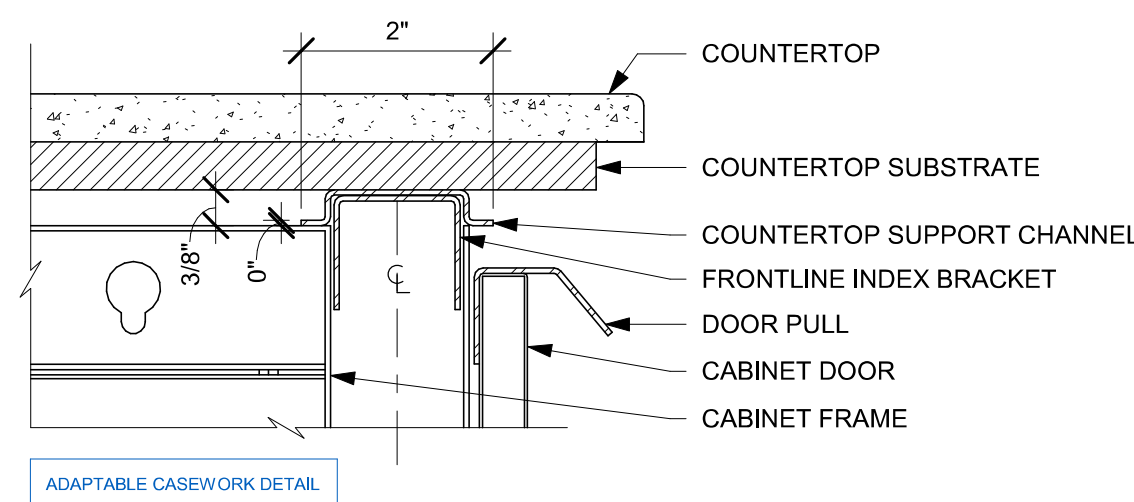

07 AC COUNTERTOP FRONT HAT SUPPORT CHANNEL
Scale: 6" = 1'-0"

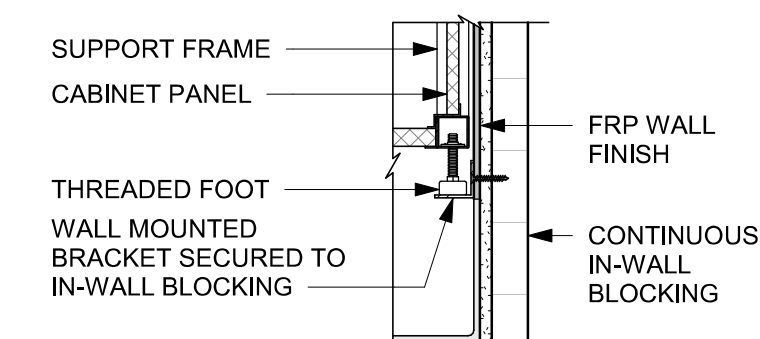

SECTION A

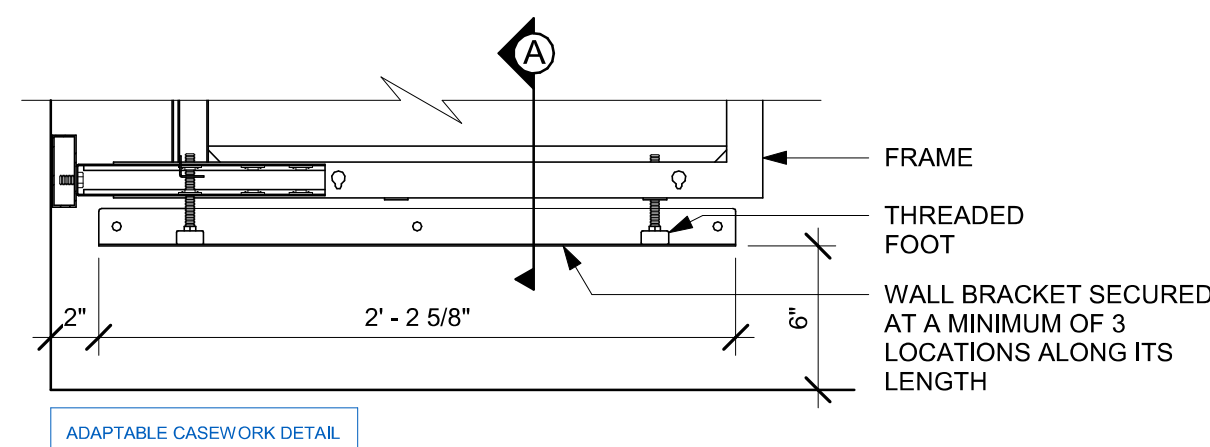

08 AC BACKLINE WALL BRACKET ASSEMBLY
Scale: 1 1/2" = 1'-0"



© 2022 STARBUCKS COFFEE COMPANY

STARBUCKS
2401 UTAH AVENUE SOUTH
SEATTLE, WASHINGTON 98134
(206) 318-1575

THESE DRAWINGS AND THE PROJECT MANUAL ARE CONFIDENTIAL AND SHALL REMAIN THE SOLE PROPERTY OF STARBUCKS CORPORATION, WHICH IS THE OWNER OF THE COPYRIGHT IN THIS WORK. THEY SHALL NOT BE REPRODUCED (IN WHOLE OR IN PART), SHARED WITH THIRD PARTIES OR USED IN ANY MANNER ON OTHER PROJECTS OR EXTENSIONS TO THIS PROJECT WITHOUT THE PRIOR WRITTEN CONSENT OF STARBUCKS CORPORATION. THESE DRAWINGS AND SPECIFICATIONS ARE INTENDED TO EXPRESS DESIGN INTENT FOR A PROTOTYPICAL STARBUCKS STORE (WHICH IS SUBJECT TO CHANGE AT ANYTIME) AND DO NOT REFLECT ACTUAL SITE CONDITIONS. NEITHER PARTY SHALL HAVE ANY OBLIGATION NOR LIABILITY TO THE OTHER (EXCEPT STATED ABOVE) UNTIL A WRITTEN AGREEMENT IS FULLY EXECUTED BY BOTH PARTIES.

STARBUCKS TEMPLATE VERSION: i2024.01.01

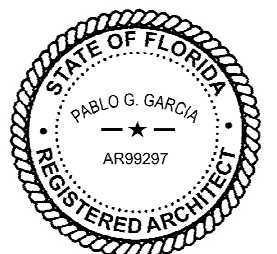

PABLO GARCIA, AIA, REG. FL NO. AR99297

Gensler

SATELLITE OFFICE
M. ARTHUR GENSLER JR. & ASSOCIATES
345 NW 25TH ST
SUITE 250
MIAMI, FL 33127 USA
Tel: (305) 350.7070
Fax: (305) 350.7071

MAIN OFFICE
M. ARTHUR GENSLER JR. & ASSOCIATES
P.O. QUALIFERIFIC INC. 4084646
45 FREMONT ST, SUITE 1500
SAN FRANCISCO, CA 94105 USA
Tel: (415) 433.3700
Fax: (415) 350.7071

PROJECT NAME:
US 192 & ARMSTRONG

PROJECT ADDRESS:
**3721 WEST VINE STREET
KISSIMMEE, FL 34741**

STORE #: 11039
PROJECT #: 35424-094
ISSUE DATE: 03-21-2024
DESIGN MANAGER: ROMINA VIGNOLO
PRODUCTION DESIGNER: GENSLER
CHECKED BY: GENSLER

Revision Schedule			
Rev	Date	By	Description

SHEET TITLE:
**ADAPTABLE CASEWORK
DETAILS**

SCALE: AS SHOWN

SHEET NUMBER:

1501

PERMIT SET - FOR CONSTRUCTION USE

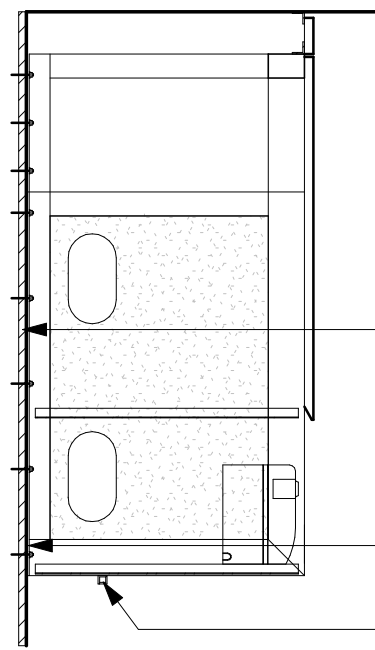

SECTION B - CUP LABELER

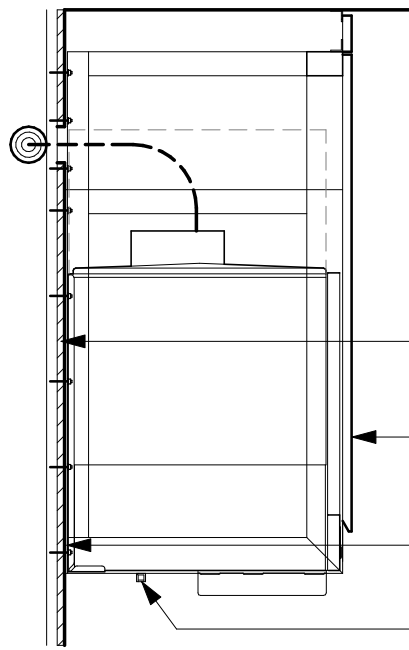

SECTION A - NUGGET ICE DISPENSE

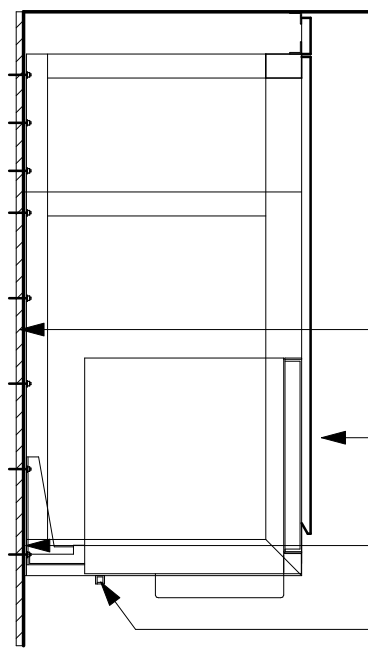

SECTION A - MILK DISPENSE

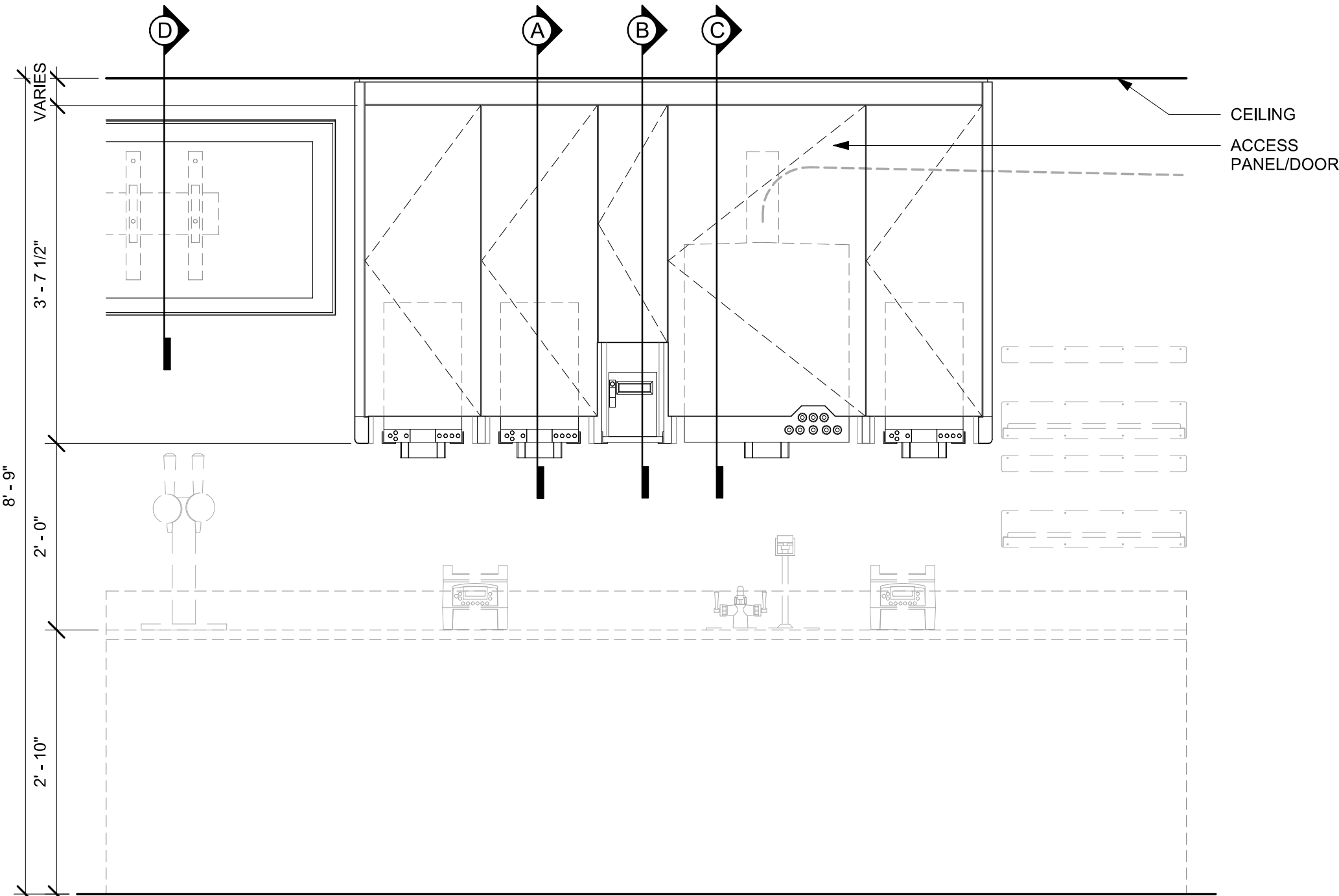

ELEVATION

- NOTE:
- CEILING HEIGHTS <10'-0" NO SOFFIT
 - 1. NUGGET ICE RIDE SYSTEM TO BE RUN IN WALL (6" STUDS MIN.)
 - 2. DMS TO BE MOUNTED ON BACK WALL
 - ACCESS PANEL TO BE SIZED TO AVOID CONFLICT WITH LIGHTING COVE

01

UPPER CABINET/SOFFIT ASSEMBLY - LOW CEILING

Scale: 3/4" = 1'-0"

PERMIT SET - FOR CONSTRUCTION USE



© 2022 STARBUCKS COFFEE COMPANY

STARBUCKS®
2401 UTAH AVENUE SOUTH
SEATTLE, WASHINGTON 98134
(206) 318-1575

THESE DRAWINGS AND THE PROJECT MANUAL ARE CONFIDENTIAL AND SHALL REMAIN THE SOLE PROPERTY OF STARBUCKS CORPORATION, WHICH IS THE OWNER OF THE COPYRIGHT IN THIS WORK. THEY SHALL NOT BE REPRODUCED (IN WHOLE OR IN PART), SHARED WITH THIRD PARTIES OR USED IN ANY MANNER ON OTHER PROJECTS OR EXTENSIONS TO THIS PROJECT WITHOUT THE PRIOR WRITTEN CONSENT OF STARBUCKS CORPORATION. THESE DRAWINGS AND SPECIFICATIONS ARE INTENDED TO EXPRESS DESIGN INTENT FOR A PROTOTYPICAL STARBUCKS STORE (WHICH IS SUBJECT TO CHANGE AT ANYTIME) AND DO NOT REFLECT ACTUAL SITE CONDITIONS. NEITHER PARTY SHALL HAVE ANY OBLIGATION NOR LIABILITY TO THE OTHER (EXCEPT STATED ABOVE) UNTIL A WRITTEN AGREEMENT IS FULLY EXECUTED BY BOTH PARTIES.

STARBUCKS TEMPLATE VERSION: i2024.01.01

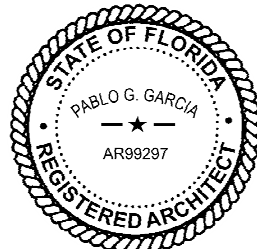

Engineer, Licensed by State of Florida
PABLO G. GARCIA
AR99297
DATE: 2024/01/01 10:10:40 AM

PABLO GARCIA, AIA, REG. FL NO. AR99297

Gensler

SATELLITE OFFICE
M. ARTHUR GENSLER JR. & ASSOCIATES
345 NW 25TH ST
SUITE 210
MIAMI, FL 33127 USA
Tel: (305) 360.7070
Fax: (305) 360.7071
MAIN OFFICE
M. ARTHUR GENSLER JR. & ASSOCIATES
P.O. BOX 100000, 100000
45 FREMONT ST., SUITE 1900
SAN FRANCISCO, CA 94105 USA
Tel: (415) 433.3700
Fax: (415) 360.7071

PROJECT NAME:
US 192 & ARMSTRONG
PROJECT ADDRESS:
**3721 WEST VINE STREET
KISSIMMEE, FL 34741**

STORE #: 11039
PROJECT #: 35424-094
ISSUE DATE: 03-21-2024
DESIGN MANAGER: ROMINA VIGNOLO
PRODUCTION DESIGNER: GENSLER
CHECKED BY: GENSLER

Revision Schedule			
Rev	Date	By	Description

SHEET TITLE:
**ADAPTABLE CASEWORK
DETAILS**
SCALE: AS SHOWN

SHEET NUMBER:
1501.1

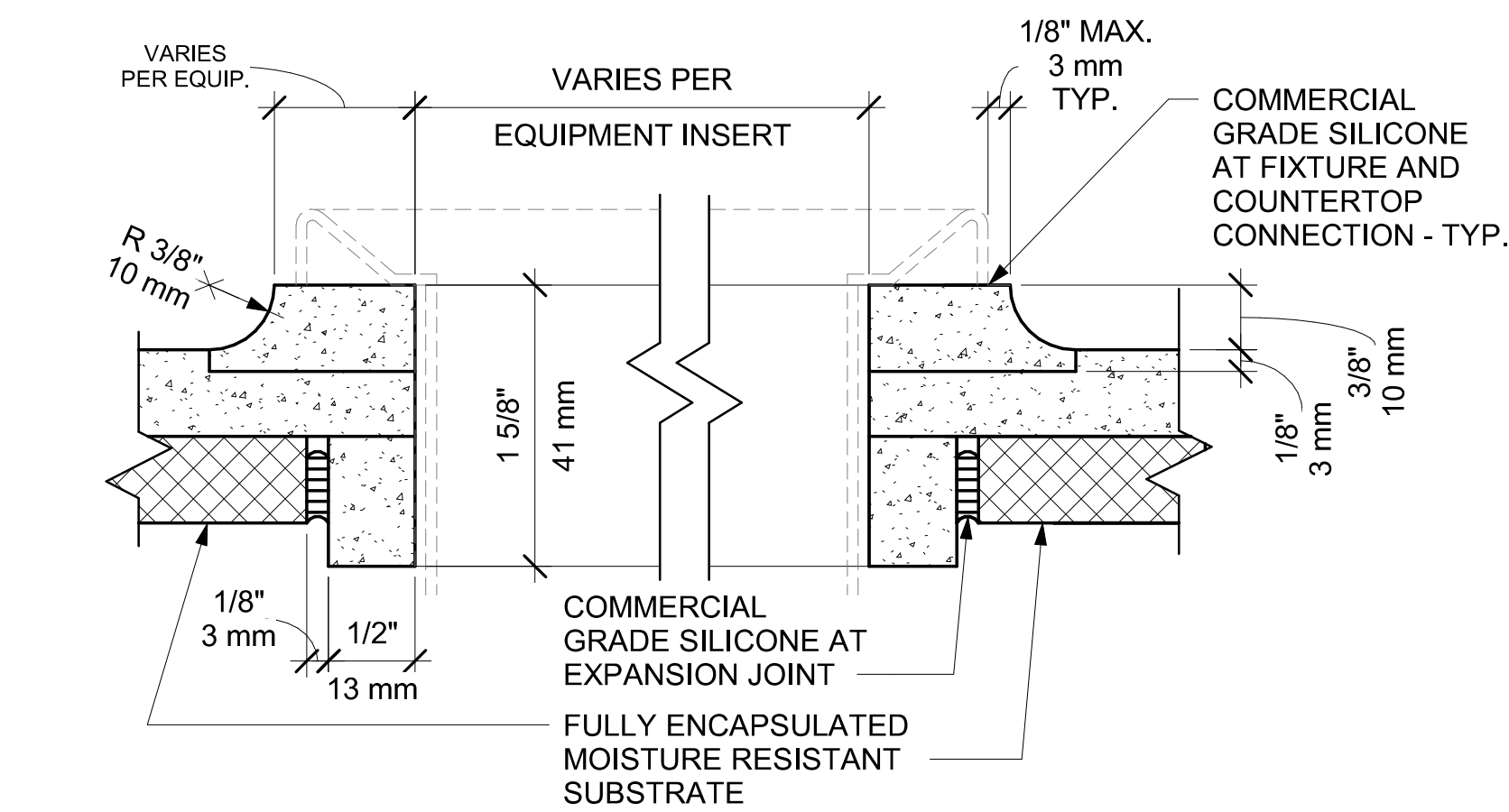

01 CORIAN COUNTERTOP TYP. SINK CUTOUT W/ COVERED EDGE
Scale: 12" = 1'-0"

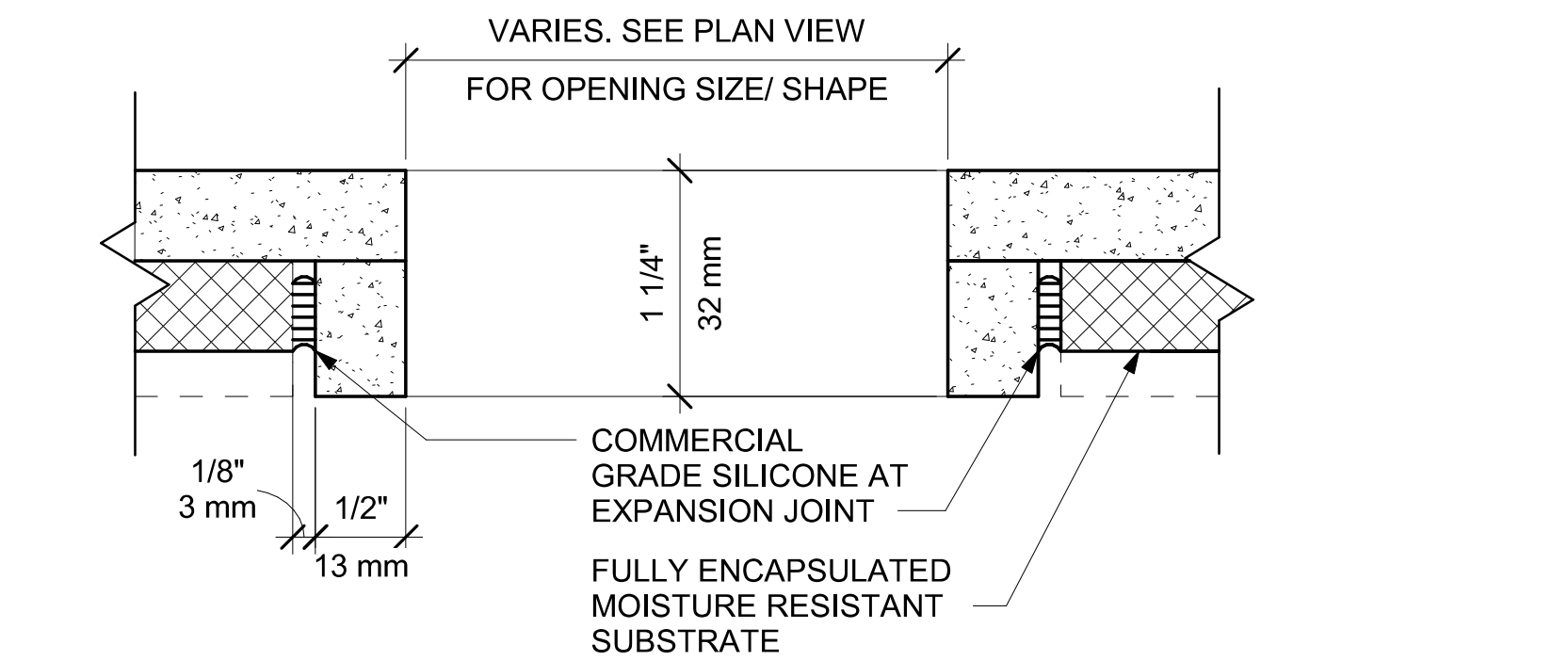

02 CORIAN COUNTERTOP TYP. CUTOUT AT TRASH AND GROMMET
Scale: 12" = 1'-0"

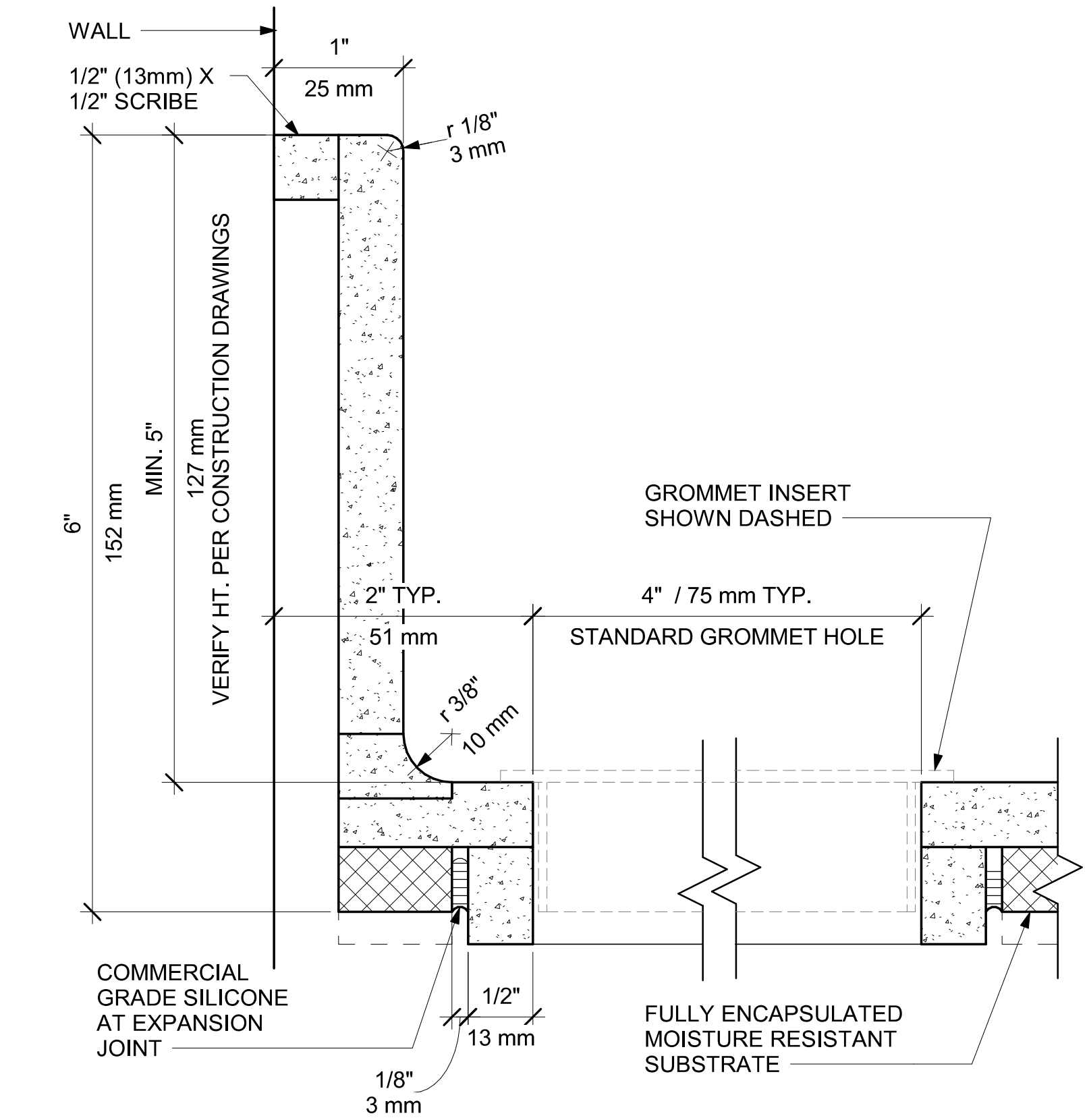

03 CORIAN COUNTERTOP BACKSPLASH AND GROMMET
Scale: 12" = 1'-0"

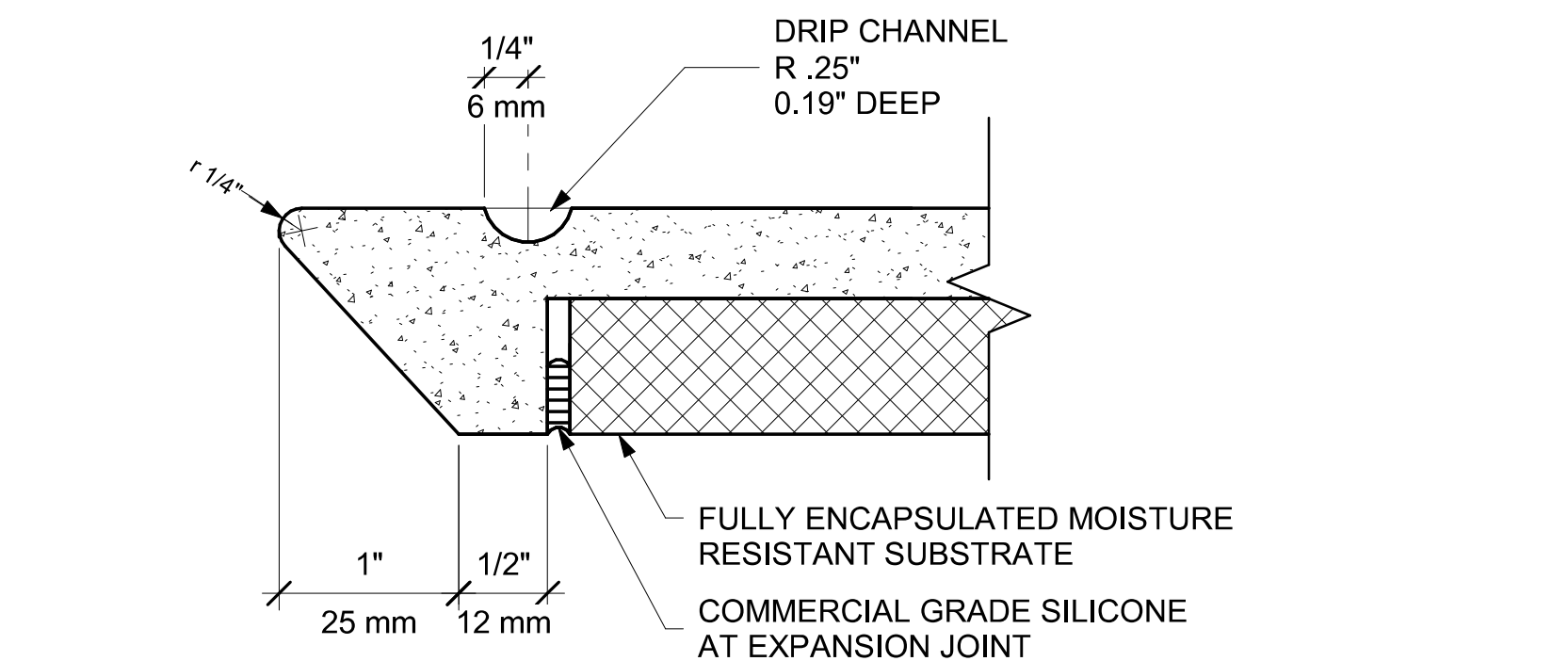

04 CORIAN COUNTERTOP FRONT EDGE AT ICE BIN
Scale: 12" = 1'-0"

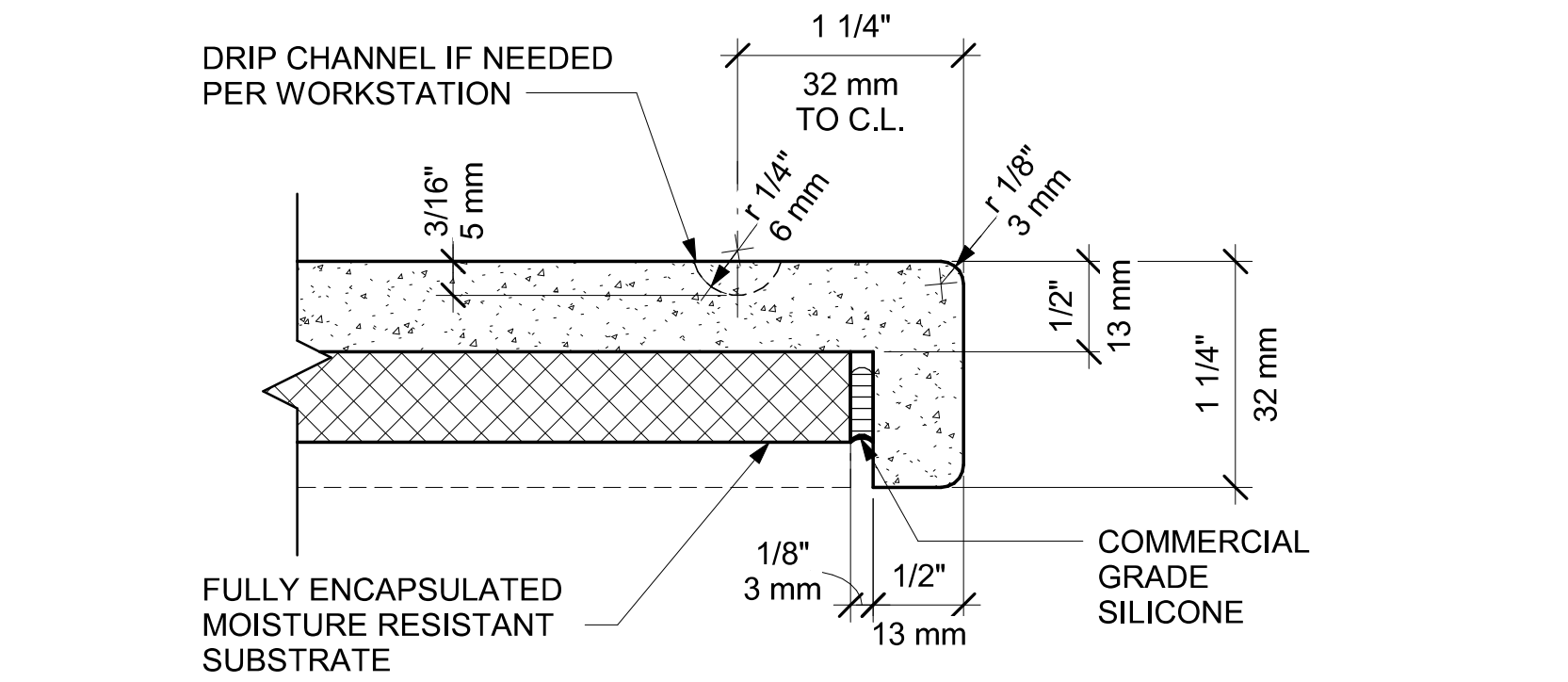

05 CORIAN COUNTERTOP FRONT EDGE
Scale: 12" = 1'-0"

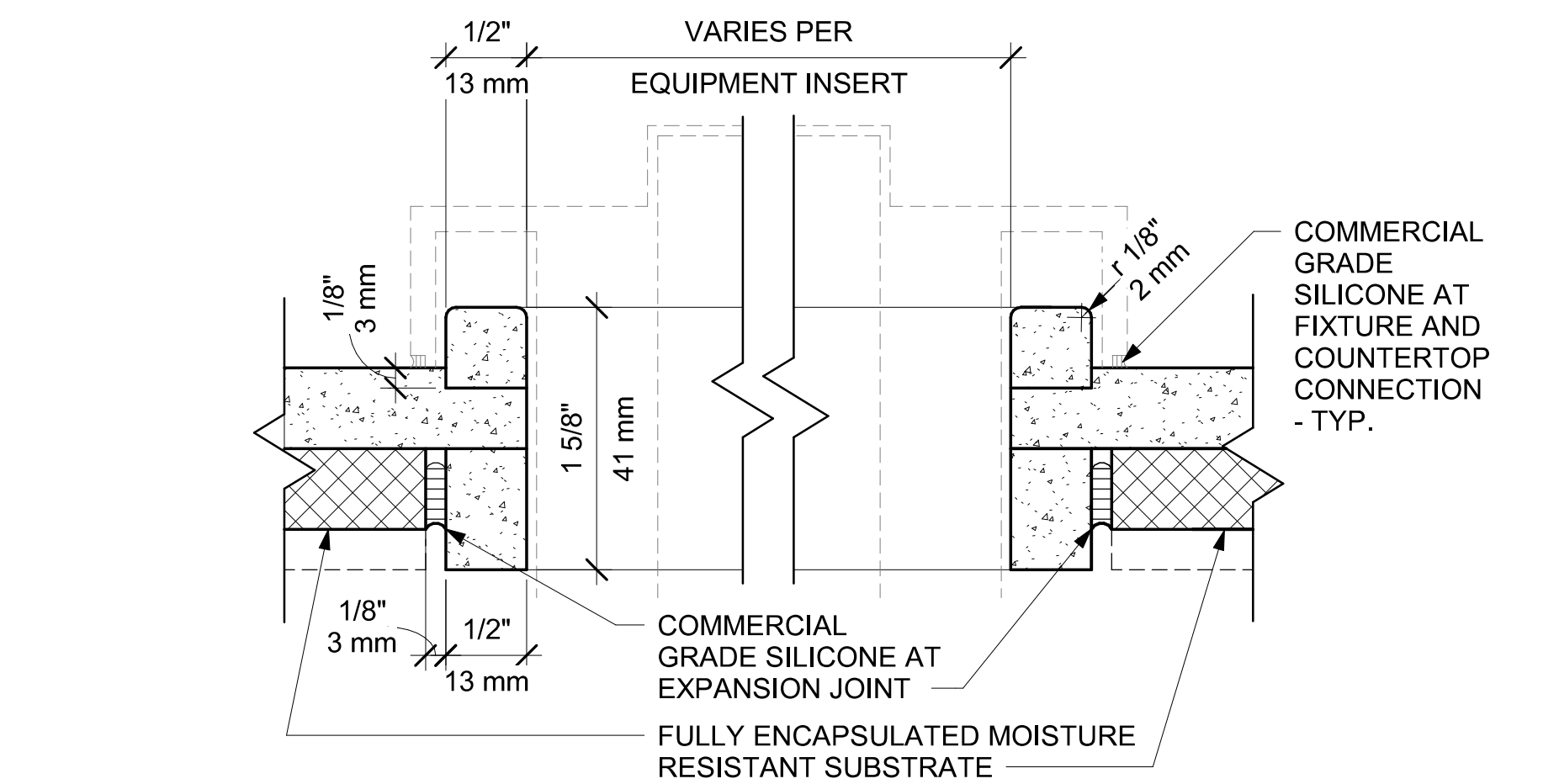

06 CORIAN COUNTERTOP TYP. ICE BIN CUTOUT WITH W/ SQUARED EDGE
Scale: 12" = 1'-0"

PERMIT SET - FOR CONSTRUCTION USE



STARBUCKS®
2401 UTAH AVENUE SOUTH
SEATTLE, WASHINGTON 98134
(206) 318-1575

THESE DRAWINGS AND THE PROJECT MANUAL ARE CONFIDENTIAL AND SHALL REMAIN THE SOLE PROPERTY OF STARBUCKS CORPORATION, WHICH IS THE OWNER OF THE COPYRIGHT IN THIS WORK. THEY SHALL NOT BE REPRODUCED (IN WHOLE OR IN PART), SHARED WITH THIRD PARTIES OR USED IN ANY MANNER ON OTHER PROJECTS OR EXTENSIONS TO THIS PROJECT WITHOUT THE PRIOR WRITTEN CONSENT OF STARBUCKS CORPORATION. THESE DRAWINGS AND SPECIFICATIONS ARE INTENDED TO EXPRESS DESIGN INTENT FOR A PROTOTYPICAL STARBUCKS STORE (WHICH IS SUBJECT TO CHANGE AT ANYTIME) AND DO NOT REFLECT ACTUAL SITE CONDITIONS. NEITHER PARTY SHALL HAVE ANY OBLIGATION NOR LIABILITY TO THE OTHER (EXCEPT STATED ABOVE) UNTIL A WRITTEN AGREEMENT IS FULLY EXECUTED BY BOTH PARTIES.

STARBUCKS TEMPLATE VERSION: i2024.01.01

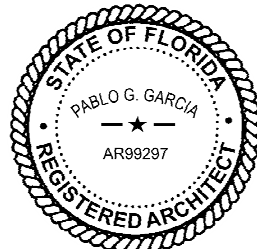

PABLO GARCIA, AIA, REG. FL NO. AR99297

Gensler

SATELLITE OFFICE
M. ARTHUR GENSLER JR. & ASSOCIATES
345 NW 25TH ST
SUITE 210
MIAMI, FL 33127 USA
Tel: (305) 360.7070
Fax: (305) 360.7071

MAIN OFFICE
M. ARTHUR GENSLER JR. & ASSOCIATES
P.O. BOX 100000, 100000
45 FREMONT ST., SUITE 1900
SAN FRANCISCO, CA 94105 USA
Tel: (415) 433.3700
Fax: (415) 360.7071

PROJECT NAME:
US 192 & ARMSTRONG

PROJECT ADDRESS:
**3721 WEST VINE STREET
KISSIMMEE, FL 34741**

STORE #: 11039
PROJECT #: 35424-094
ISSUE DATE: 03-21-2024
DESIGN MANAGER: ROMINA VIGNOLO
PRODUCTION DESIGNER: GENSLER
CHECKED BY: GENSLER

Revision Schedule			
Rev	Date	By	Description

SHEET TITLE:
CASEWORK DETAILS

SCALE: AS SHOWN

SHEET NUMBER:

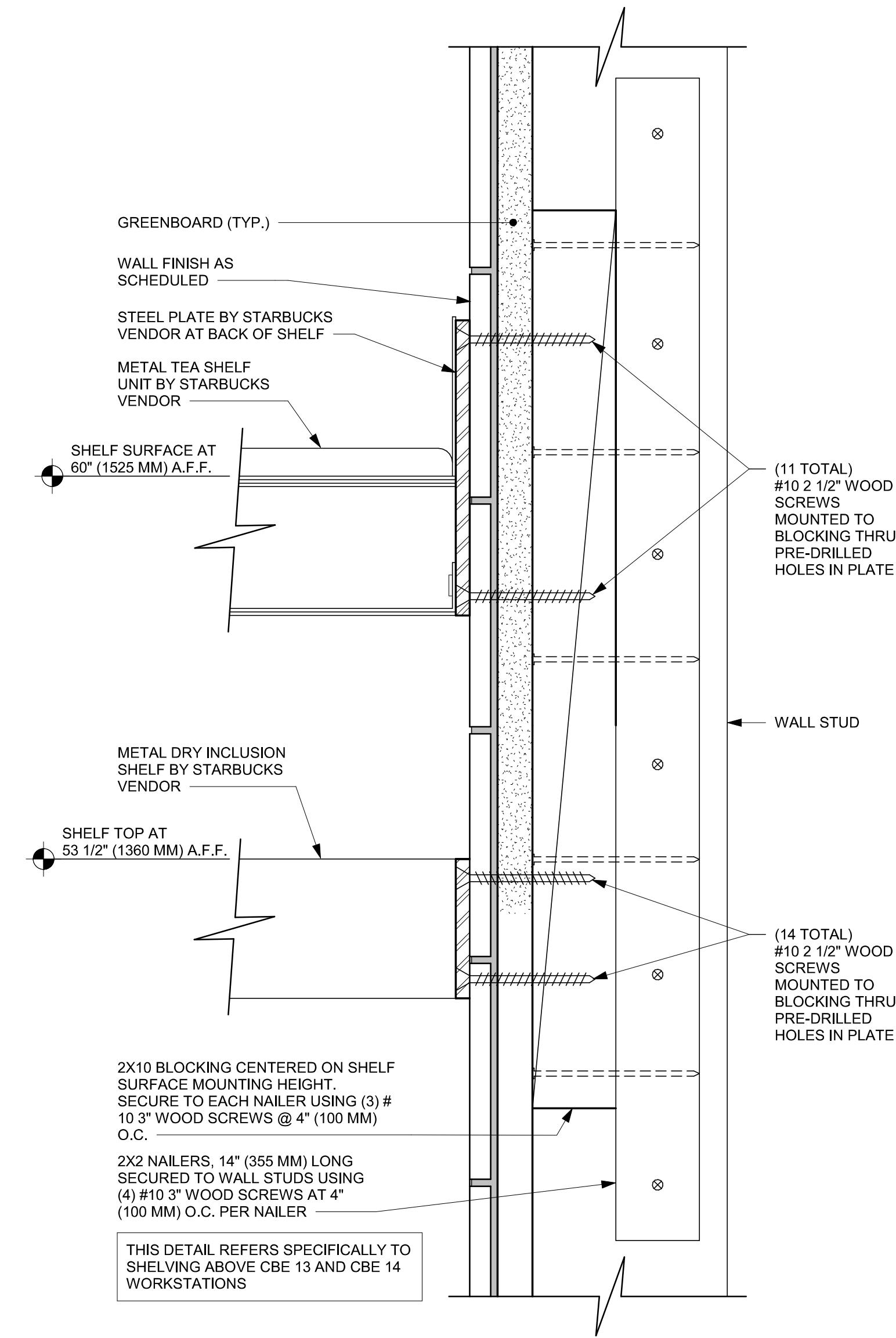

01 METAL TEA AND DRY INCLUSION SHELF WALL ATTACHMENT
Scale: 6" = 1'-0"

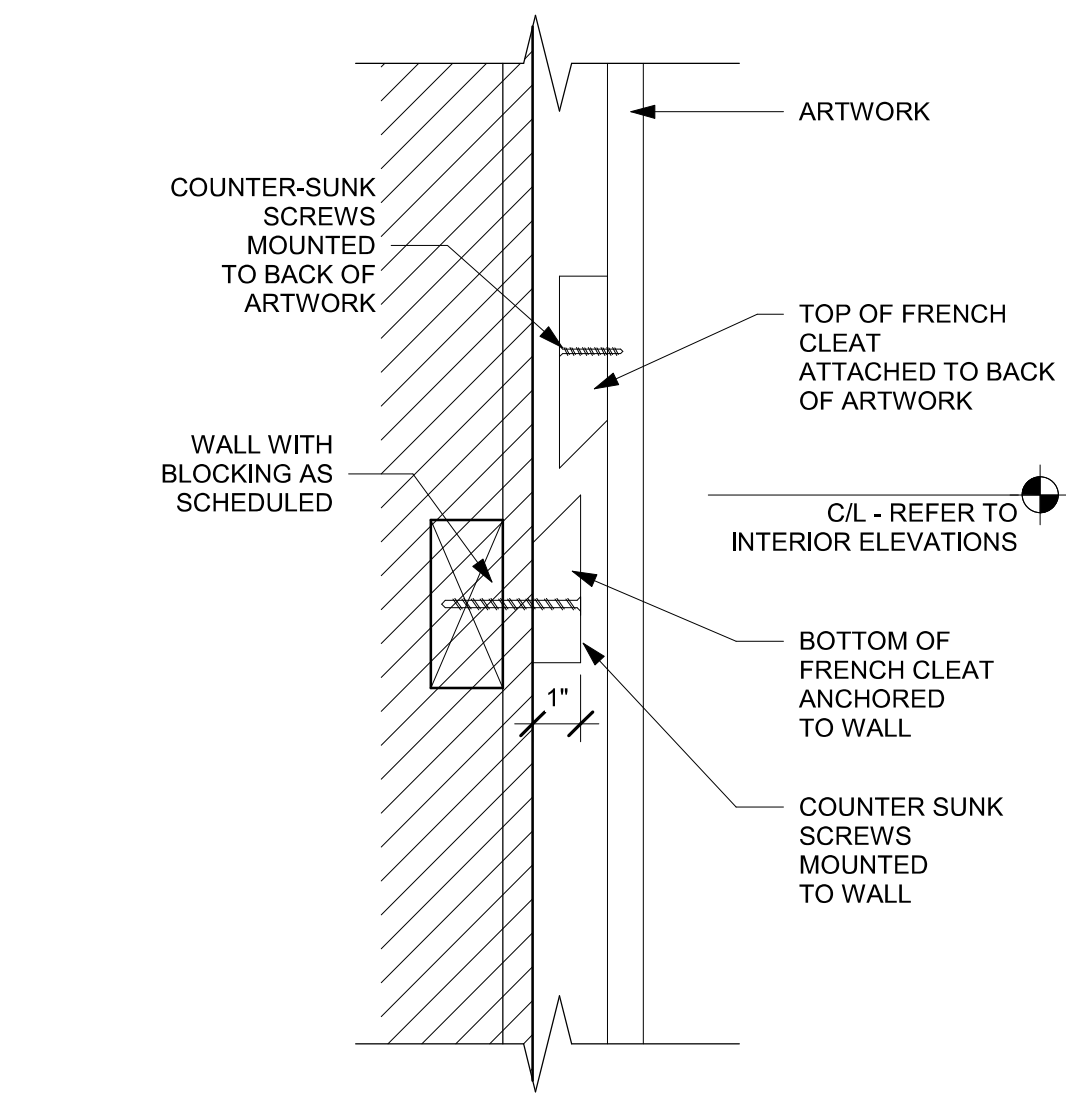

02 FRENCH CLEAT - ARTWORK MOUNT
Scale: 3" = 1'-0"

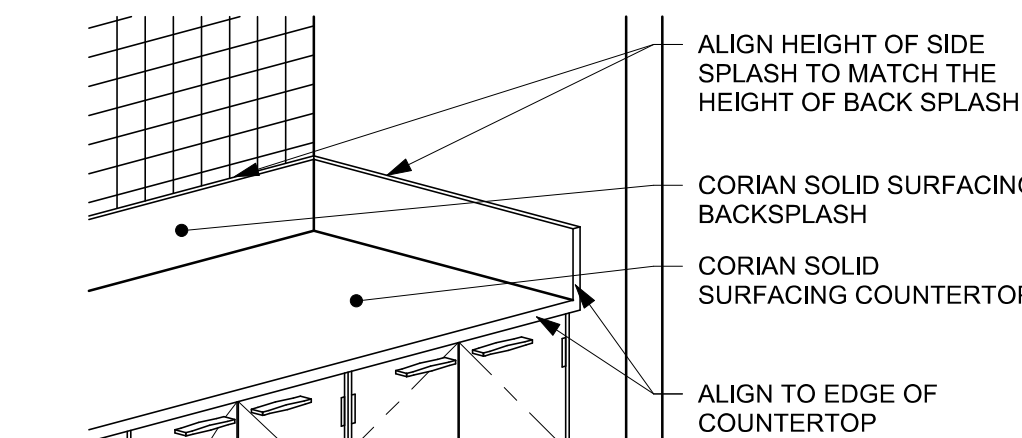

03 CORIAN SIDE SPLASH
Scale: 1/2" = 1'-0"

WALL TYPE FASTENER SCHEDULE			
WALL TYPE	WALL BLOCKING	FASTENERS	NOTES
WOOD FRAME	X	#8 X3" (75MM) WD OR EQUIVALENT	REFER TO BLOCKING REQUIREMENTS
METAL FRAME	X	#6 CT. X 1 1/4" (30MM) MTLWD OR EQUIVALENT	REFER TO BLOCKING REQUIREMENTS
CMU		MIN. 5/16" X 3" (8MM X 75MM) TAPCON OR EQUIVALENT	SPACE PER DETAIL THIS SHEET
CONCRETE		MIN. 1/4" X 3" (7MM X 75MM) SLEEVE ANCHOR OR EQUIVALENT	SPACE PER DETAIL THIS SHEET
BRICK		MIN. 1/4" X 1" (7MM X 25MM) WEDGE ANCHOR OR EQUIVALENT	SPACE PER DETAIL THIS SHEET AVOID SETTING ANCHORS IN MORTAR JOINTS

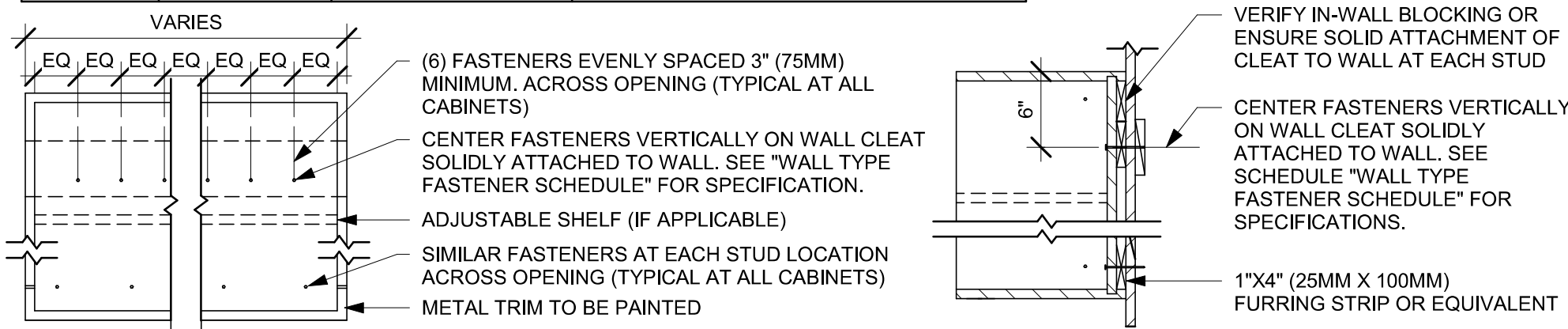

04 UPPER CABINET ATTACHMENT
Scale: 1" = 1'-0"

PERMIT SET - FOR CONSTRUCTION USE



STARBUCKS®
2401 UTAH AVENUE SOUTH
SEATTLE, WASHINGTON 98134
(206) 318-1575

THESE DRAWINGS AND THE PROJECT MANUAL ARE CONFIDENTIAL AND SHALL REMAIN THE SOLE PROPERTY OF STARBUCKS CORPORATION, WHICH IS THE OWNER OF THE COPYRIGHT IN THIS WORK. THEY SHALL NOT BE REPRODUCED (IN WHOLE OR IN PART), SHARED WITH THIRD PARTIES OR USED IN ANY MANNER ON OTHER PROJECTS OR EXTENSIONS TO THIS PROJECT WITHOUT THE PRIOR WRITTEN CONSENT OF STARBUCKS CORPORATION. THESE DRAWINGS AND SPECIFICATIONS ARE INTENDED TO EXPRESS DESIGN INTENT FOR A PROTOTYPICAL STARBUCKS STORE (WHICH IS SUBJECT TO CHANGE AT ANYTIME) AND DO NOT REFLECT ACTUAL SITE CONDITIONS. NEITHER PARTY SHALL HAVE ANY OBLIGATION NOR LIABILITY TO THE OTHER (EXCEPT STATED ABOVE) UNTIL A WRITTEN AGREEMENT IS FULLY EXECUTED BY BOTH PARTIES.

STARBUCKS TEMPLATE VERSION: i2024.01.01



PABLO GARCIA, AIA, REG. FL NO. AR99297

Gensler
SATELLITE OFFICE
M. ARTHUR GENSLER JR. & ASSOCIATES
345 NW 25TH ST
SUITE 210
MIAMI, FL 33127 USA
Tel: (305) 350.7070
Fax: (305) 350.7071
MAIN OFFICE
M. ARTHUR GENSLER JR. & ASSOCIATES
P.O. BOX 1000
45 FREMONT ST., SUITE 1000
SAN FRANCISCO, CA 94105 USA
Tel: (415) 433.3700
Fax: (415) 350.7071

PROJECT NAME:
US 192 & ARMSTRONG
PROJECT ADDRESS:
**3721 WEST VINE STREET
KISSIMMEE, FL 34741**

STORE #: 11039
PROJECT #: 35424-094
ISSUE DATE: 03-21-2024
DESIGN MANAGER: ROMINA VIGNOLO
PRODUCTION DESIGNER: GENSLER
CHECKED BY: GENSLER

Revision Schedule			
Rev	Date	By	Description

SHEET TITLE:
CASEWORK DETAILS

SCALE: AS SHOWN

SHEET NUMBER:
1503

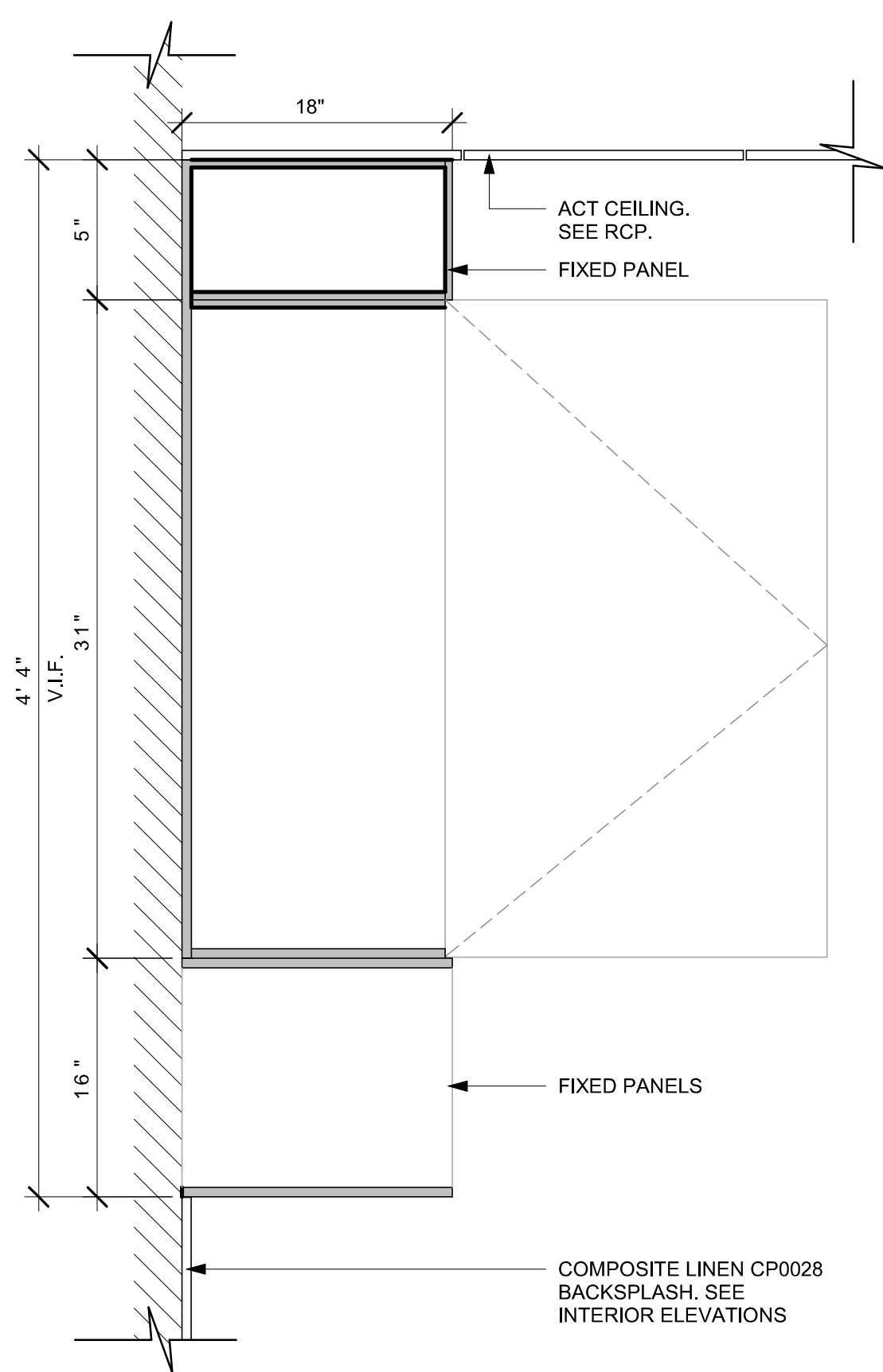

SECTION

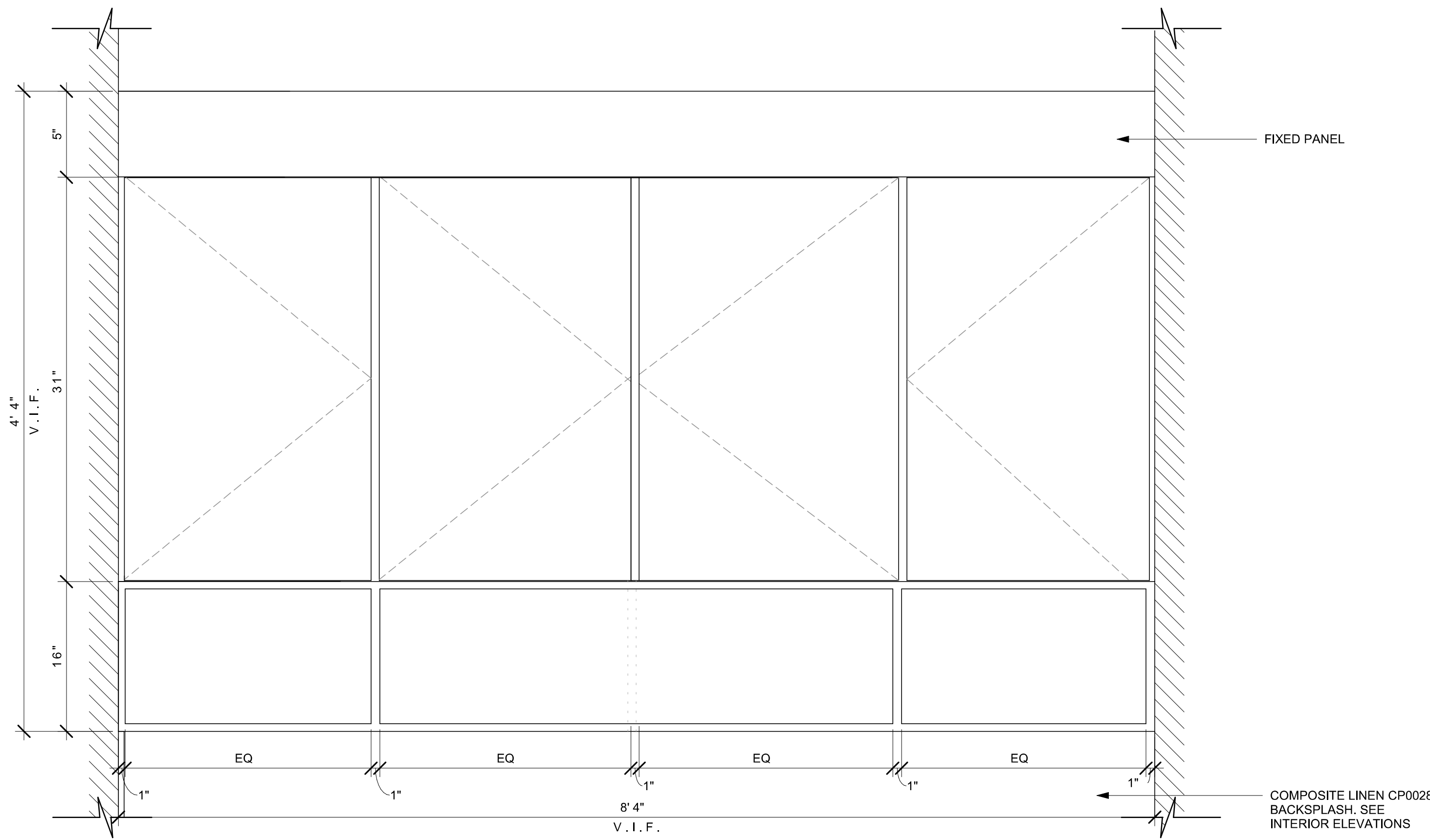

ELEVATION

01 X0001 - UPPER STORAGE AT PARTNER'S DETAIL

Scale: 6" = 1'-0"

PERMIT SET - FOR CONSTRUCTION USE



© 2022 STARBUCKS COFFEE COMPANY

STARBUCKS®
2401 UTAH AVENUE SOUTH
SEATTLE, WASHINGTON 98134
(206) 318-1575

THESE DRAWINGS AND THE PROJECT MANUAL ARE CONFIDENTIAL AND SHALL REMAIN THE SOLE PROPERTY OF STARBUCKS CORPORATION, WHICH IS THE OWNER OF THE COPYRIGHT IN THIS WORK. THEY SHALL NOT BE REPRODUCED (IN WHOLE OR IN PART), SHARED WITH THIRD PARTIES OR USED IN ANY MANNER ON OTHER PROJECTS OR EXTENSIONS TO THIS PROJECT WITHOUT THE PRIOR WRITTEN CONSENT OF STARBUCKS CORPORATION. THESE DRAWINGS AND SPECIFICATIONS ARE INTENDED TO EXPRESS DESIGN INTENT FOR A PROTOTYPICAL STARBUCKS STORE (WHICH IS SUBJECT TO CHANGE AT ANYTIME) AND DO NOT REFLECT ACTUAL SITE CONDITIONS. NEITHER PARTY SHALL HAVE ANY OBLIGATION NOR LIABILITY TO THE OTHER (EXCEPT STATED ABOVE) UNTIL A WRITTEN AGREEMENT IS FULLY EXECUTED BY BOTH PARTIES.

STARBUCKS TEMPLATE VERSION: i2024.01.01

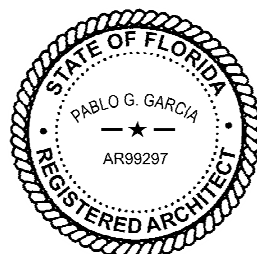

English: Copyright by Pablo G. Garcia
PABLO G. GARCIA
AIA99297
REGISTERED ARCHITECT
ALL RIGHTS RESERVED
No part of this publication may be reproduced, stored in a retrieval system, or transmitted, in any form or by any means, electronic, mechanical, photocopying, recording, or by any information storage or retrieval system, without prior written permission from the publisher.

PABLO GARCIA, AIA, REG. FL NO. AR99297

Gensler

SATELLITE OFFICE
M. ARTHUR GENSLER JR. & ASSOCIATES
345 NW 25TH ST
SUITE 210
MIAMI, FL 33127 USA

Tel: (305) 360.7070
Fax: (305) 360.7071

MAIN OFFICE
M. ARTHUR GENSLER JR. & ASSOCIATES
P.O. BOX 100000
40 FREMONT ST., SUITE 1000
SAN FRANCISCO, CA 94105 USA

Tel: (415) 433.3700
Fax: (415) 360.7071

PROJECT NAME:
US 192 & ARMSTRONG

PROJECT ADDRESS:
**3721 WEST VINE STREET
KISSIMMEE, FL 34741**

STORE #: 11039
PROJECT #: 35424-094
ISSUE DATE: 03-21-2024
DESIGN MANAGER: ROMINA VIGNOLO
PRODUCTION DESIGNER: GENSLER
CHECKED BY: GENSLER

Revision Schedule			
Rev	Date	By	Description

SHEET TITLE:
CASEWORK DETAILS

SCALE: AS SHOWN

SHEET NUMBER:

1504

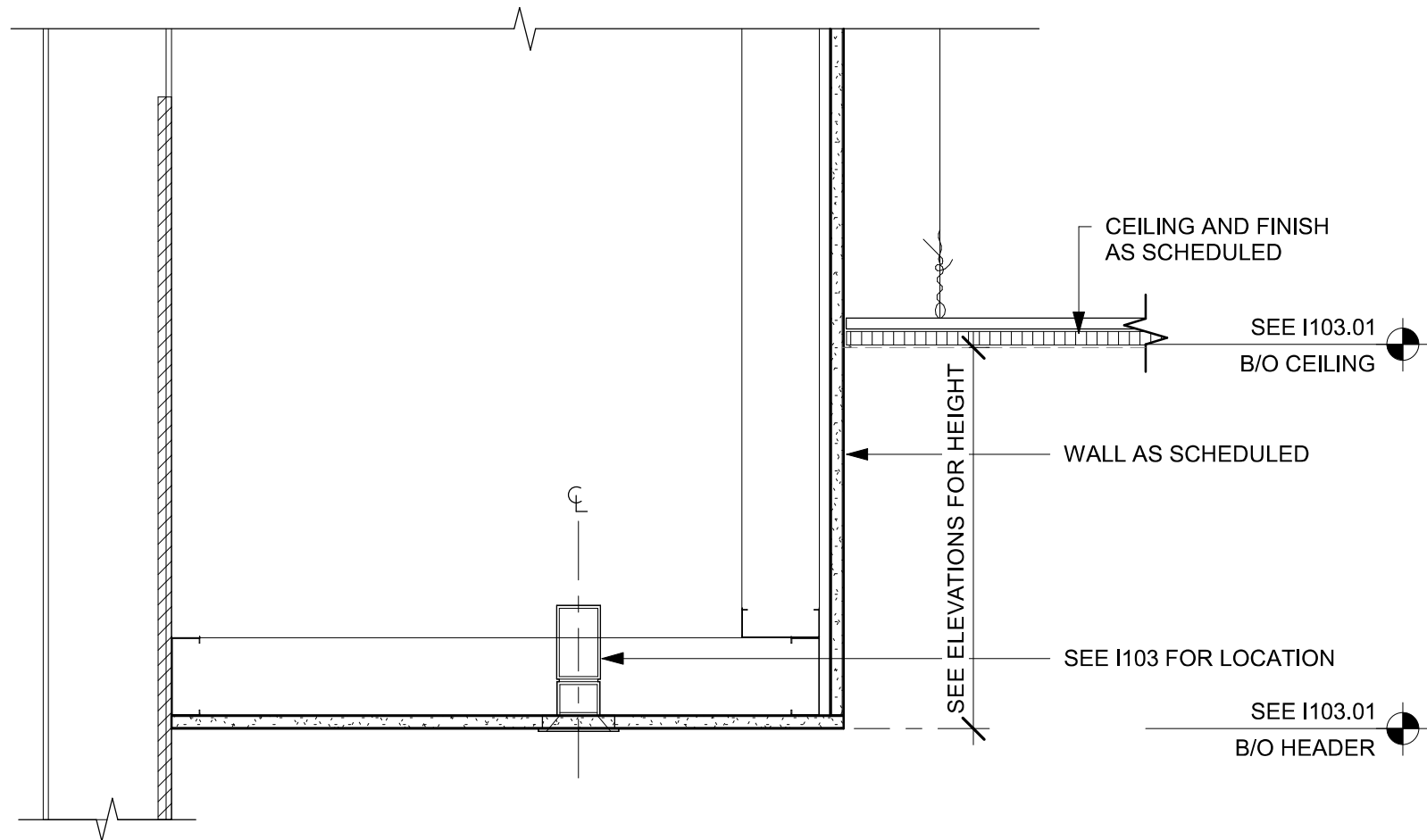

01 HEADER AT PARTNER'S AREA
Scale: 1 1/2" = 1'-0"

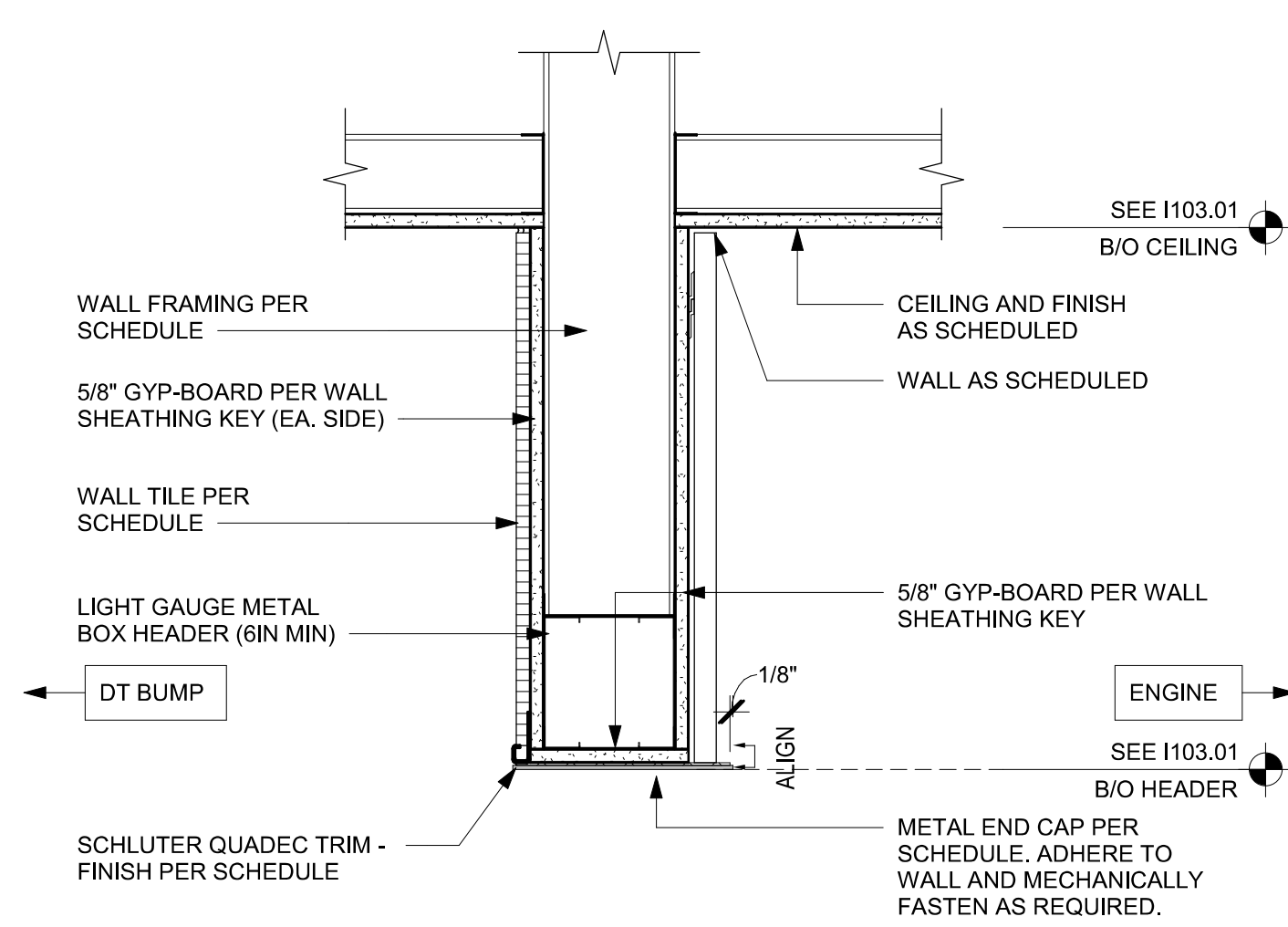

02 HEADER AT DT BUMP
Scale: 1 1/2" = 1'-0"

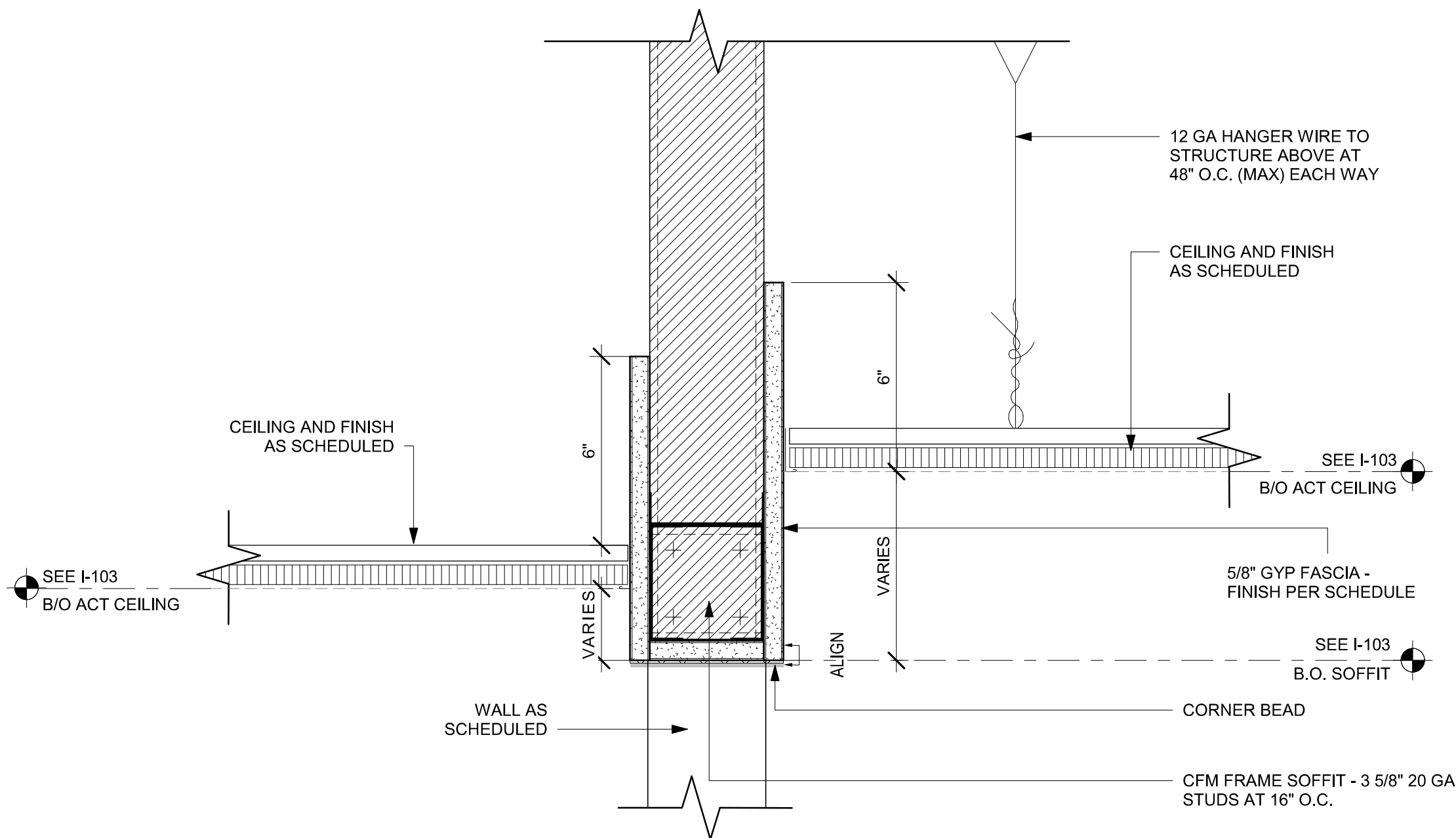

03 CEILING TRANSITION AT HEADER
Scale: 3" = 1'-0"

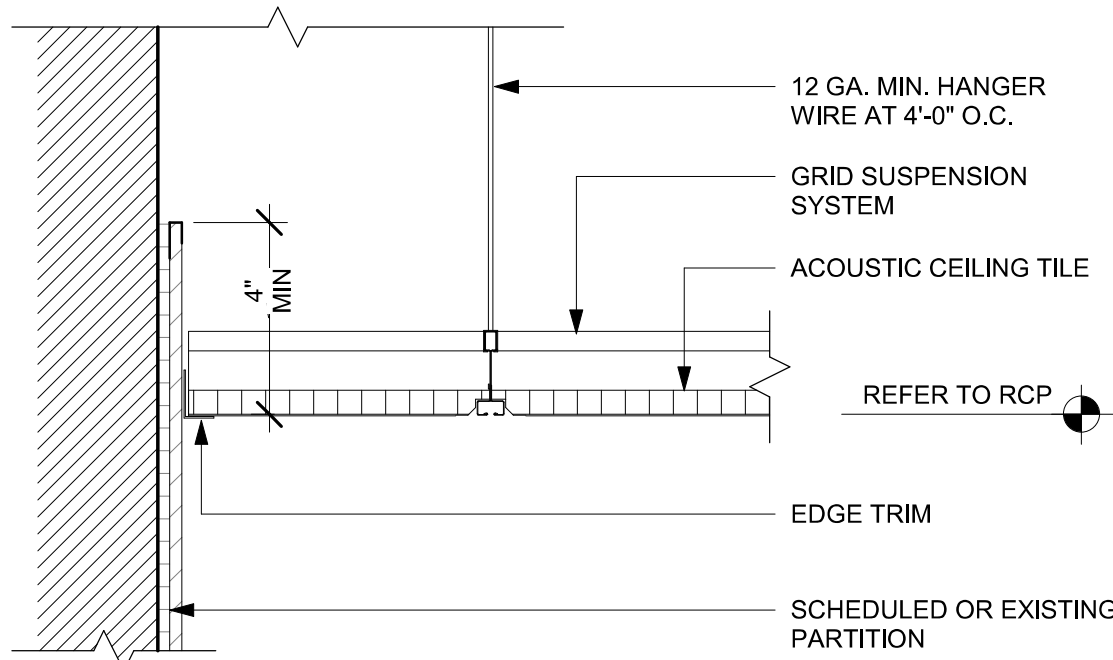

04 ACT CEILING AT POLYWALL
Scale: 3" = 1'-0"

PERMIT SET - FOR CONSTRUCTION USE



STARBUCKS®
2401 UTAH AVENUE SOUTH
SEATTLE, WASHINGTON 98134
(206) 318-1575

THESE DRAWINGS AND THE PROJECT MANUAL ARE CONFIDENTIAL AND SHALL REMAIN THE SOLE PROPERTY OF STARBUCKS CORPORATION, WHICH IS THE OWNER OF THE COPYRIGHT IN THIS WORK. THEY SHALL NOT BE REPRODUCED (IN WHOLE OR IN PART), SHARED WITH THIRD PARTIES OR USED IN ANY MANNER ON OTHER PROJECTS OR EXTENSIONS TO THIS PROJECT WITHOUT THE PRIOR WRITTEN CONSENT OF STARBUCKS CORPORATION. THESE DRAWINGS AND SPECIFICATIONS ARE INTENDED TO EXPRESS DESIGN INTENT FOR A PROTOTYPICAL STARBUCKS STORE (WHICH IS SUBJECT TO CHANGE AT ANYTIME) AND DO NOT REFLECT ACTUAL SITE CONDITIONS. NEITHER PARTY SHALL HAVE ANY OBLIGATION NOR LIABILITY TO THE OTHER (EXCEPT STATED ABOVE) UNTIL A WRITTEN AGREEMENT IS FULLY EXECUTED BY BOTH PARTIES.

STARBUCKS TEMPLATE VERSION: i2024.01.01

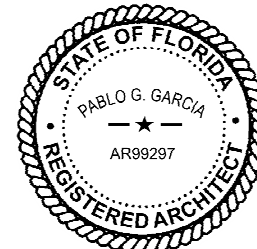

Engineer, Licensed by State of Florida
PABLO G. GARCIA
AR99297
DATE: 2024/01/01

PABLO GARCIA, AIA, REG. FL NO. AR99297

Gensler

SATELLITE OFFICE
M. ARTHUR GENSLER JR. & ASSOCIATES
345 NW 25TH ST
SUITE 210
MIAMI, FL 33127 USA

Tel: (305) 360.7070
Fax: (305) 360.7071

MAIN OFFICE
M. ARTHUR GENSLER JR. & ASSOCIATES
P.O. BOX 1000
45 FREMONT ST., SUITE 1000
SAN FRANCISCO, CA 94105 USA

Tel: (415) 433.3700
Fax: (415) 360.7071

PROJECT NAME:
US 192 & ARMSTRONG

PROJECT ADDRESS:
**3721 WEST VINE STREET
KISSIMMEE, FL 34741**

STORE #: 11039
PROJECT #: 35424-094
ISSUE DATE: 03-21-2024
DESIGN MANAGER: ROMINA VIGNOLO
PRODUCTION DESIGNER: GENSLER
CHECKED BY: GENSLER

Revision Schedule			
Rev	Date	By	Description

SHEET TITLE:
RCP DETAILS

SCALE: AS SHOWN

SHEET NUMBER:

I505

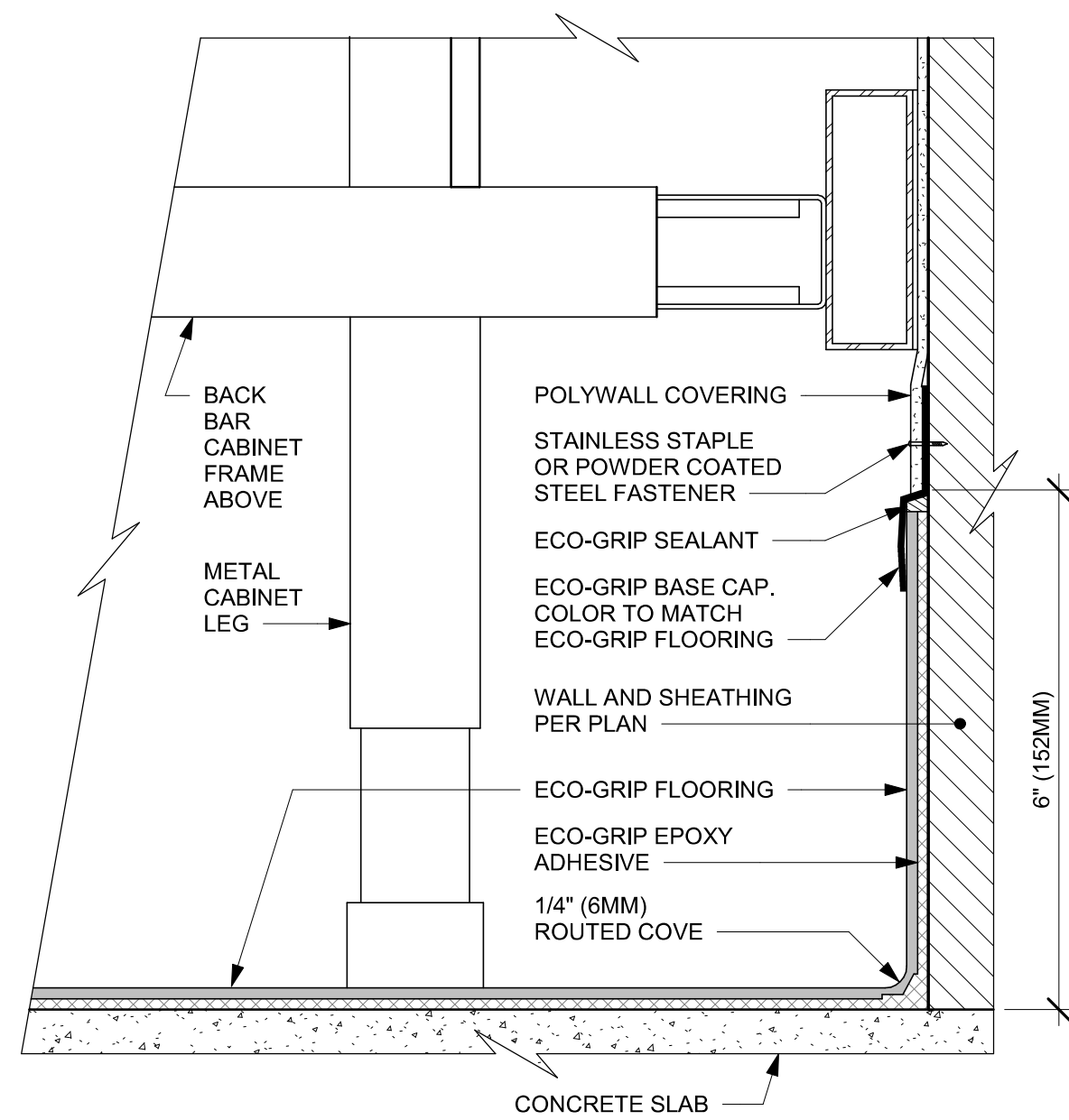

01 ECO-GRIP AC BACK BAR CABINET ON LEGS
Scale: 6" = 1'-0"

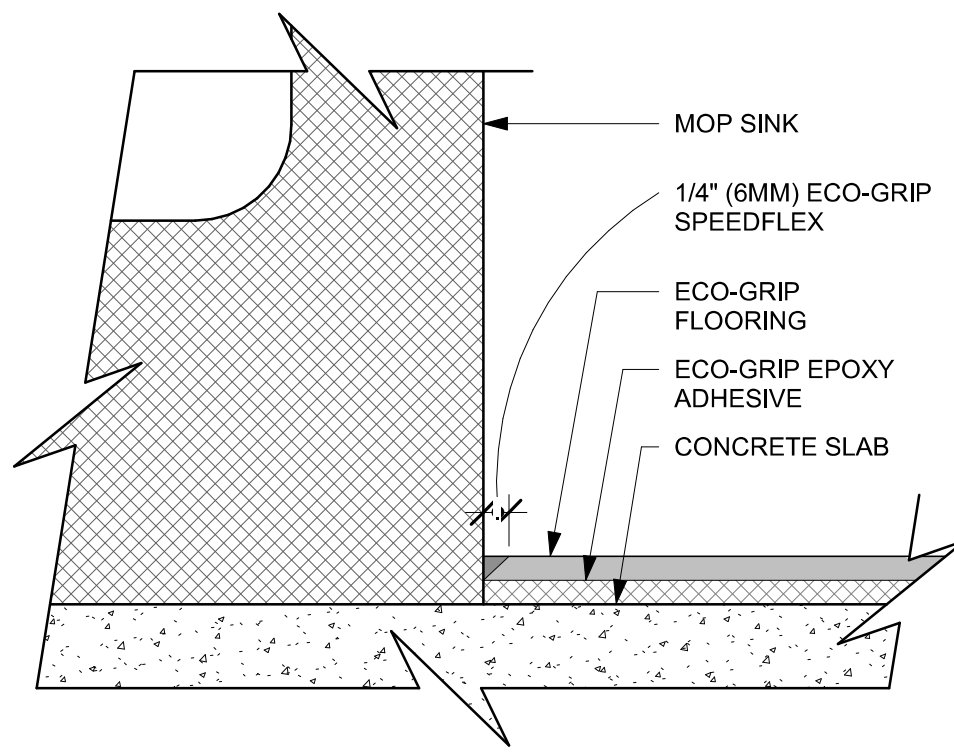

02 ECO-GRIP AT MOP SINK
Scale: 12" = 1'-0"

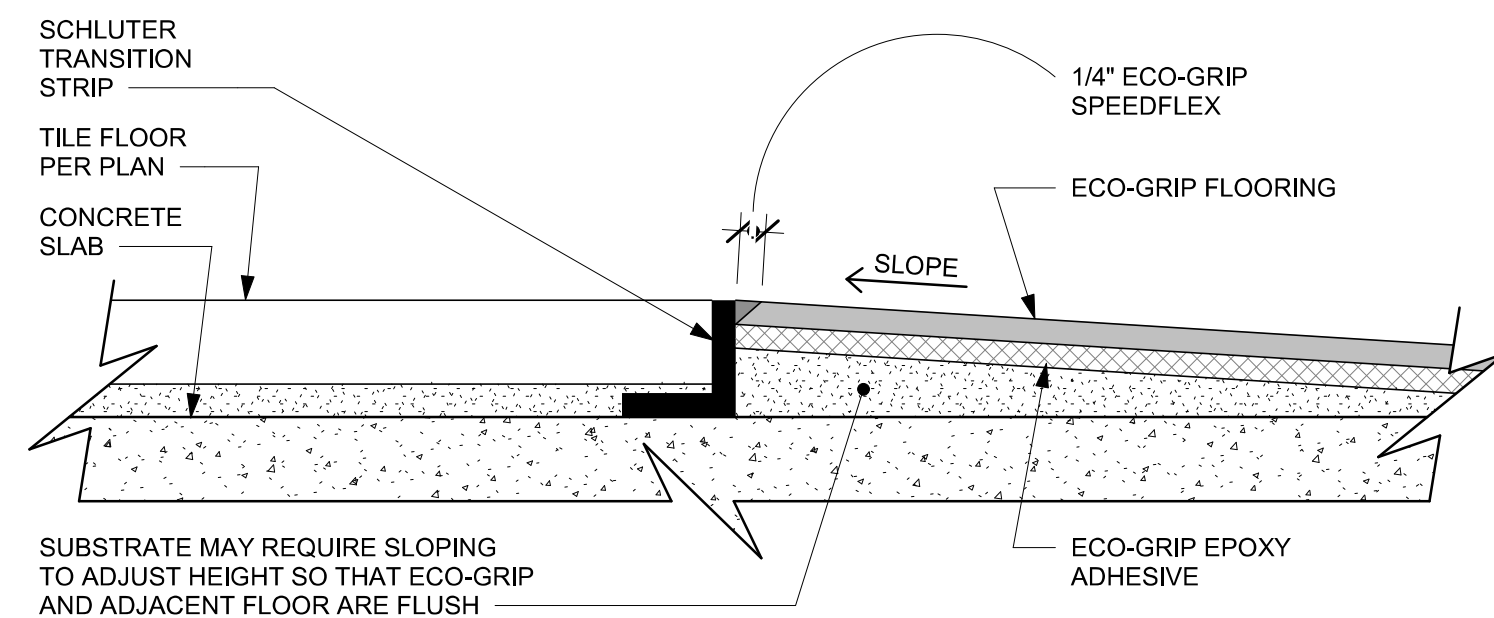

03 ECO-GRIP TO TILE TRANSITION (FIXTURES & EQUIPMENT)
Scale: 12" = 1'-0"

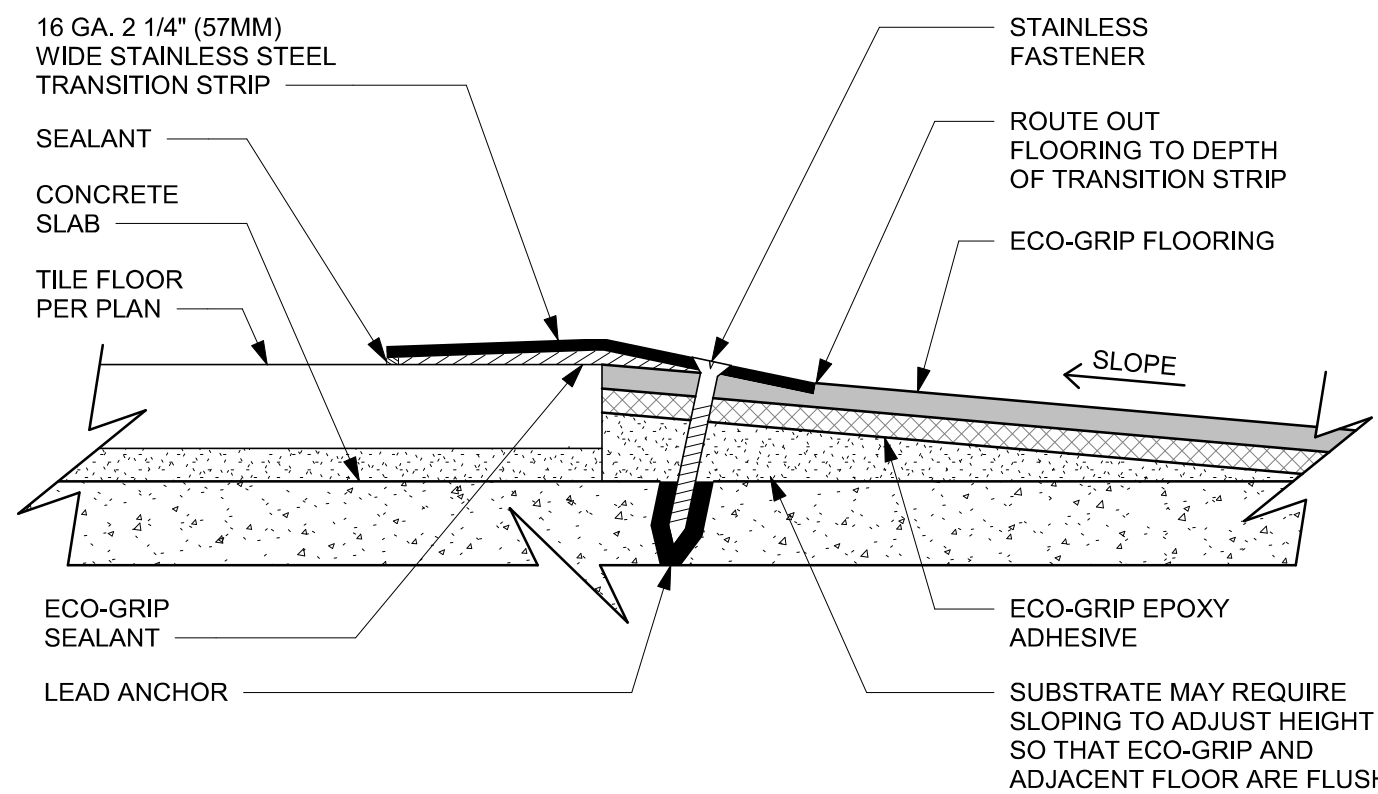

04 ECO-GRIP TO TILE TRANSITION AT FOOT TRAFFIC AREA
Scale: 12" = 1'-0"

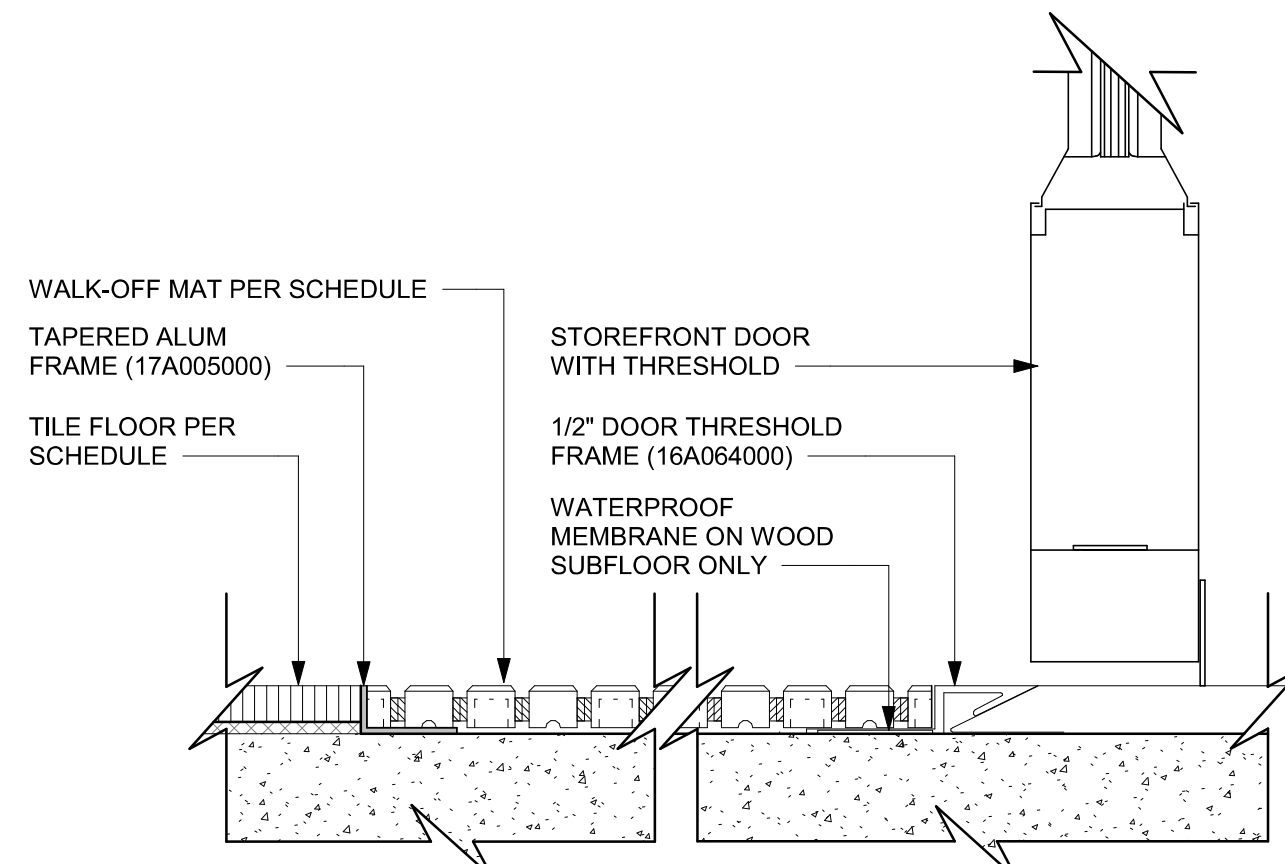

05 TRANSITION - TILE TO WALK OFF MAT - HELIX
Scale: 6" = 1'-0"



© 2022 STARBUCKS COFFEE COMPANY

STARBUCKS®
2401 UTAH AVENUE SOUTH
SEATTLE, WASHINGTON 98134
(206) 318-1575

THESE DRAWINGS AND THE PROJECT MANUAL ARE CONFIDENTIAL AND SHALL REMAIN THE SOLE PROPERTY OF STARBUCKS CORPORATION, WHICH IS THE OWNER OF THE COPYRIGHT IN THIS WORK. THEY SHALL NOT BE REPRODUCED (IN WHOLE OR IN PART), SHARED WITH THIRD PARTIES OR USED IN ANY MANNER ON OTHER PROJECTS OR EXTENSIONS TO THIS PROJECT WITHOUT THE PRIOR WRITTEN CONSENT OF STARBUCKS CORPORATION. THESE DRAWINGS AND SPECIFICATIONS ARE INTENDED TO EXPRESS DESIGN INTENT FOR A PROTOTYPICAL STARBUCKS STORE (WHICH IS SUBJECT TO CHANGE AT ANYTIME) AND DO NOT REFLECT ACTUAL SITE CONDITIONS. NEITHER PARTY SHALL HAVE ANY OBLIGATION NOR LIABILITY TO THE OTHER (EXCEPT STATED ABOVE) UNTIL A WRITTEN AGREEMENT IS FULLY EXECUTED BY BOTH PARTIES.

STARBUCKS TEMPLATE VERSION: i2024.01.01

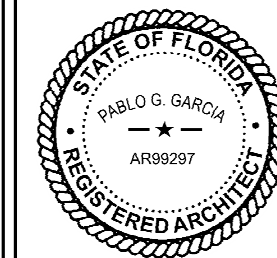

English: Copyright by Pablo G. Garcia
PABLO G. GARCIA
AIA, REG. FL NO. AR99297
PABLO G. GARCIA
AIA, REG. FL NO. AR99297
PABLO G. GARCIA
AIA, REG. FL NO. AR99297

PABLO GARCIA, AIA, REG. FL NO. AR99297

Gensler

SATELLITE OFFICE
M. ARTHUR GENSLER JR. & ASSOCIATES
345 NW 25TH ST
SUITE 250
MIAMI, FL 33127 USA

Tel: (305) 360.7070
Fax: (305) 360.7071

MAIN OFFICE
M. ARTHUR GENSLER JR. & ASSOCIATES
P.O. BOX 100000
40 FREMONT ST., SUITE 1000
SAN FRANCISCO, CA 94105 USA

Tel: (415) 433.3700
Fax: (415) 360.7071

PROJECT NAME:
US 192 & ARMSTRONG

PROJECT ADDRESS:
**3721 WEST VINE STREET
KISSIMMEE, FL 34741**

STORE #: 11039
PROJECT #: 35424-094
ISSUE DATE: 03-21-2024
DESIGN MANAGER: ROMINA VIGNOLO
PRODUCTION DESIGNER: GENSLER
CHECKED BY: GENSLER

Revision Schedule			
Rev	Date	By	Description

SHEET TITLE:
FLOOR FINISH DETAILS

SCALE: AS SHOWN

SHEET NUMBER:

1506

PERMIT SET - FOR CONSTRUCTION USE

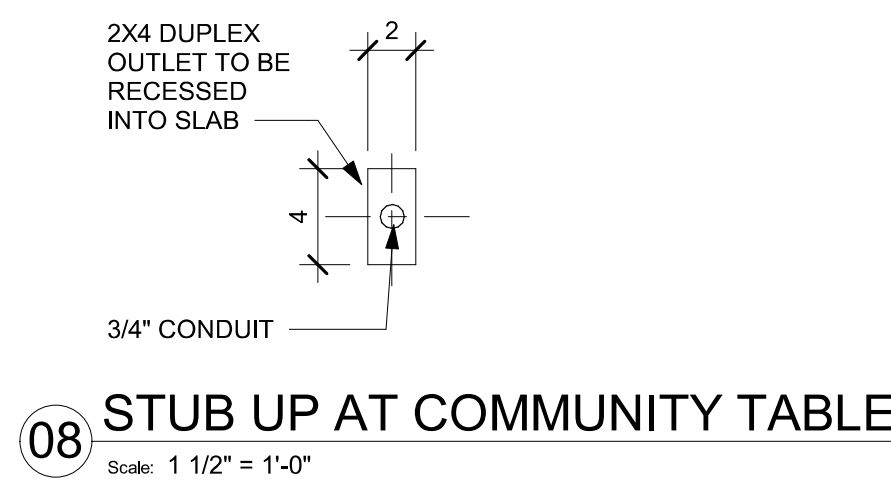
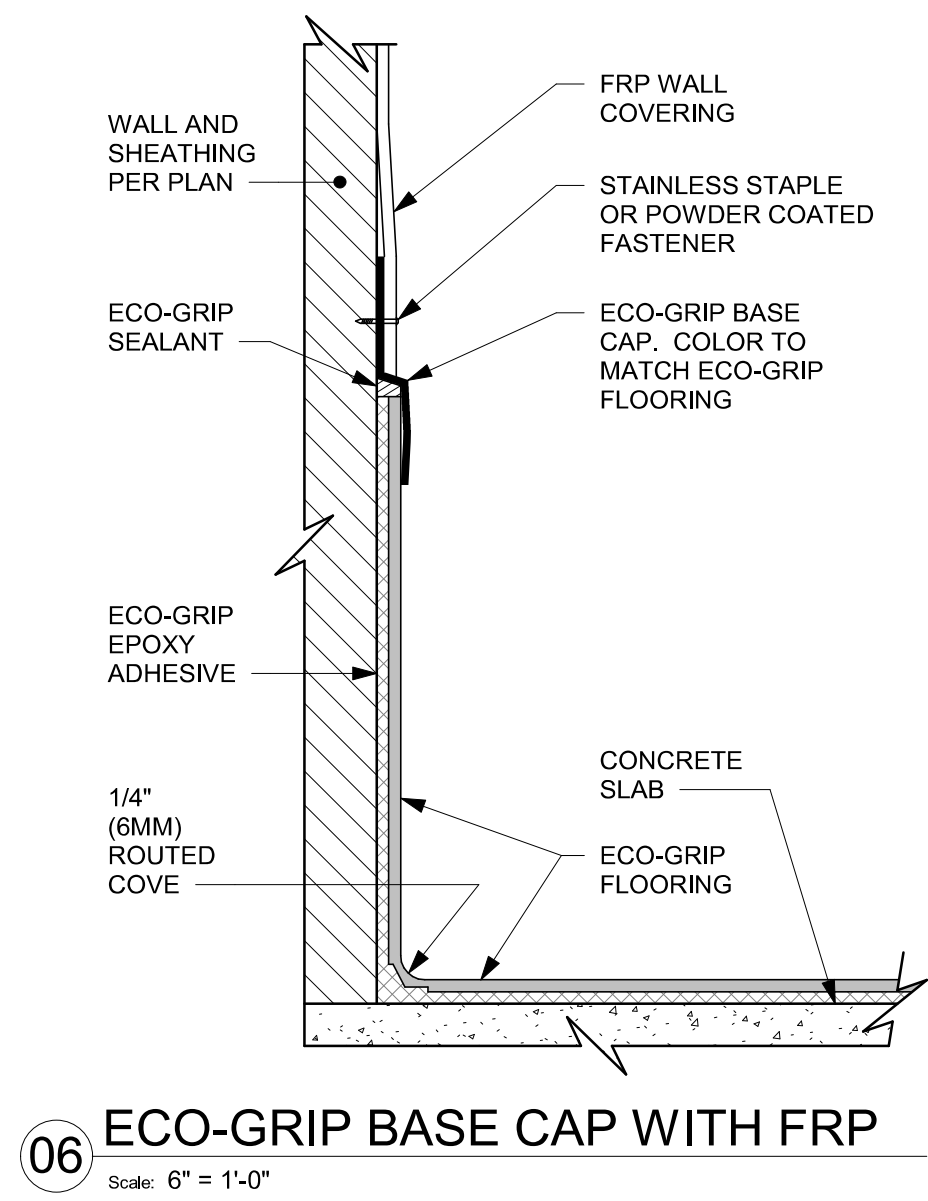
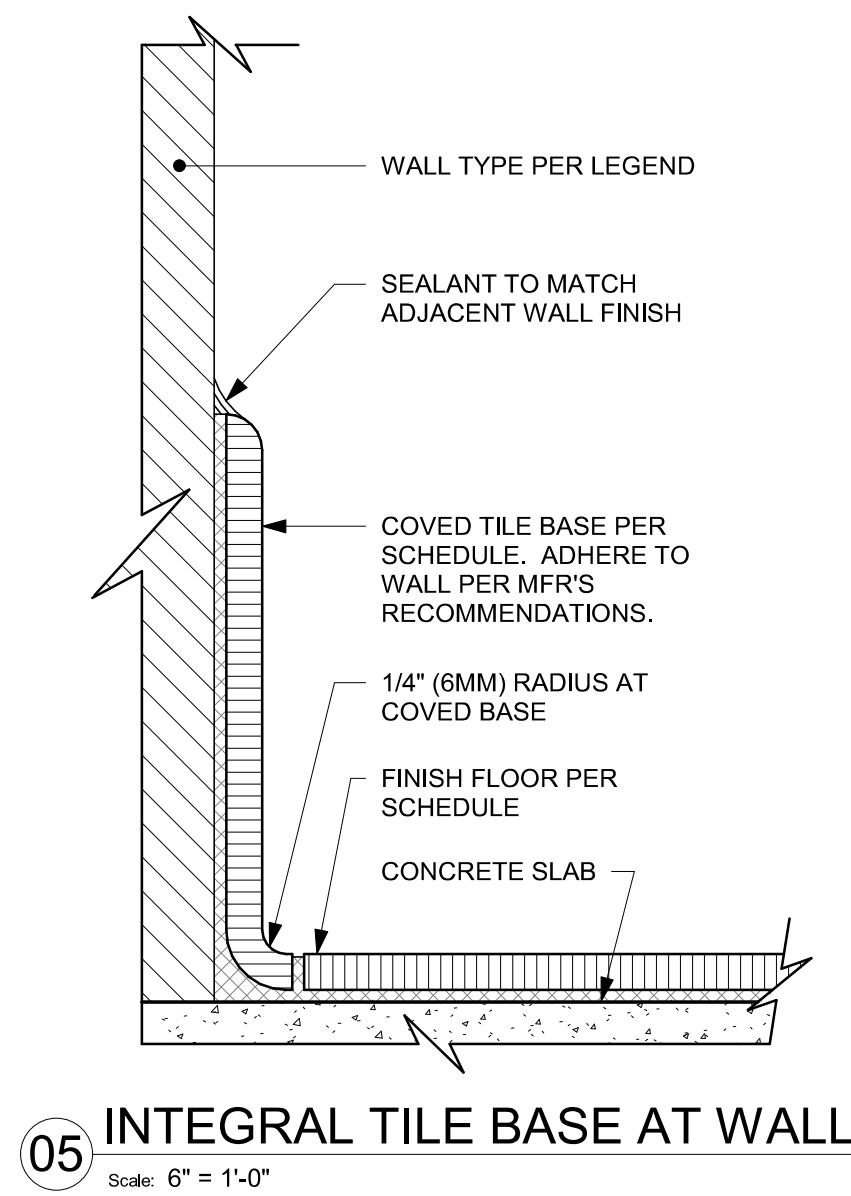
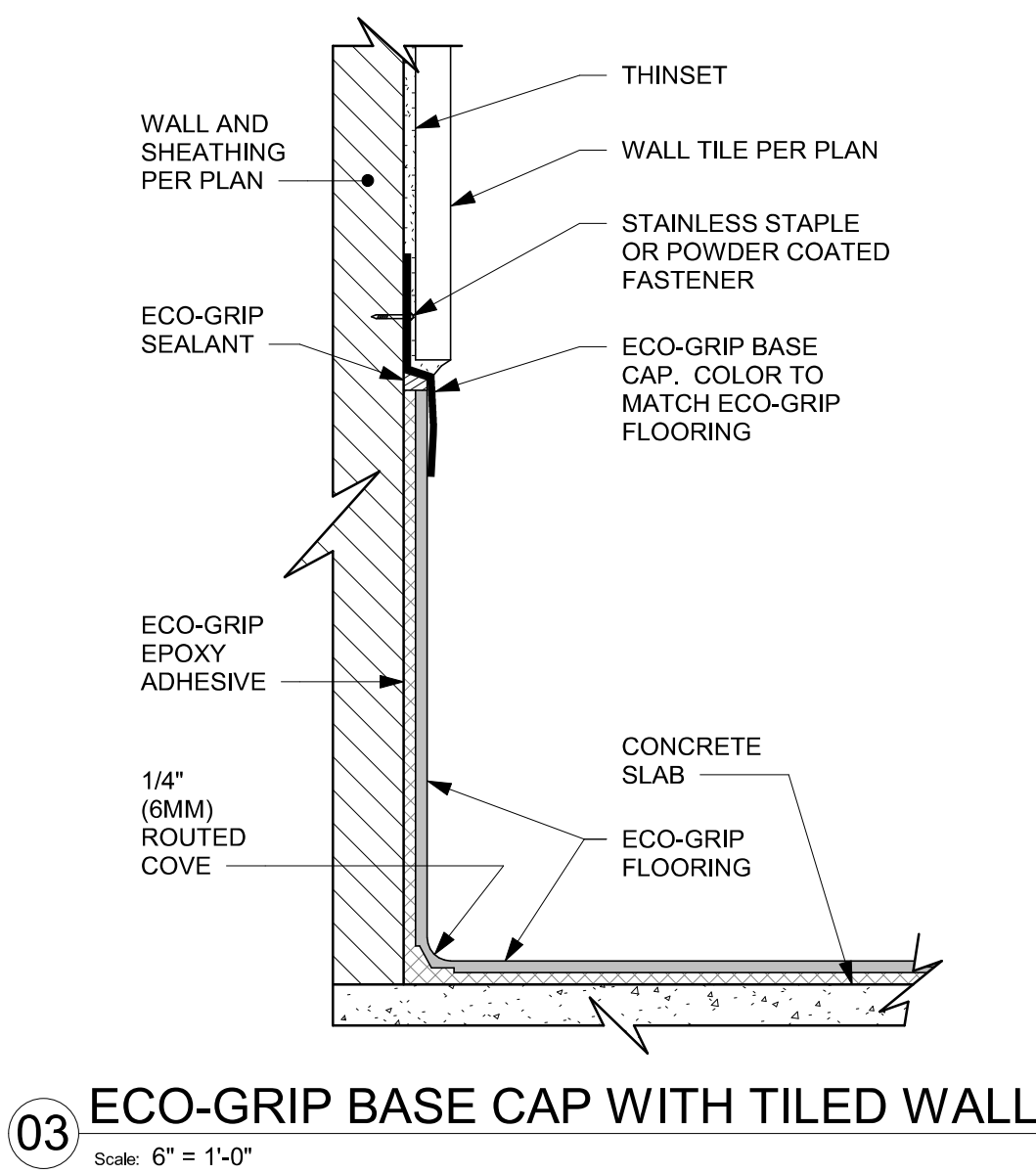
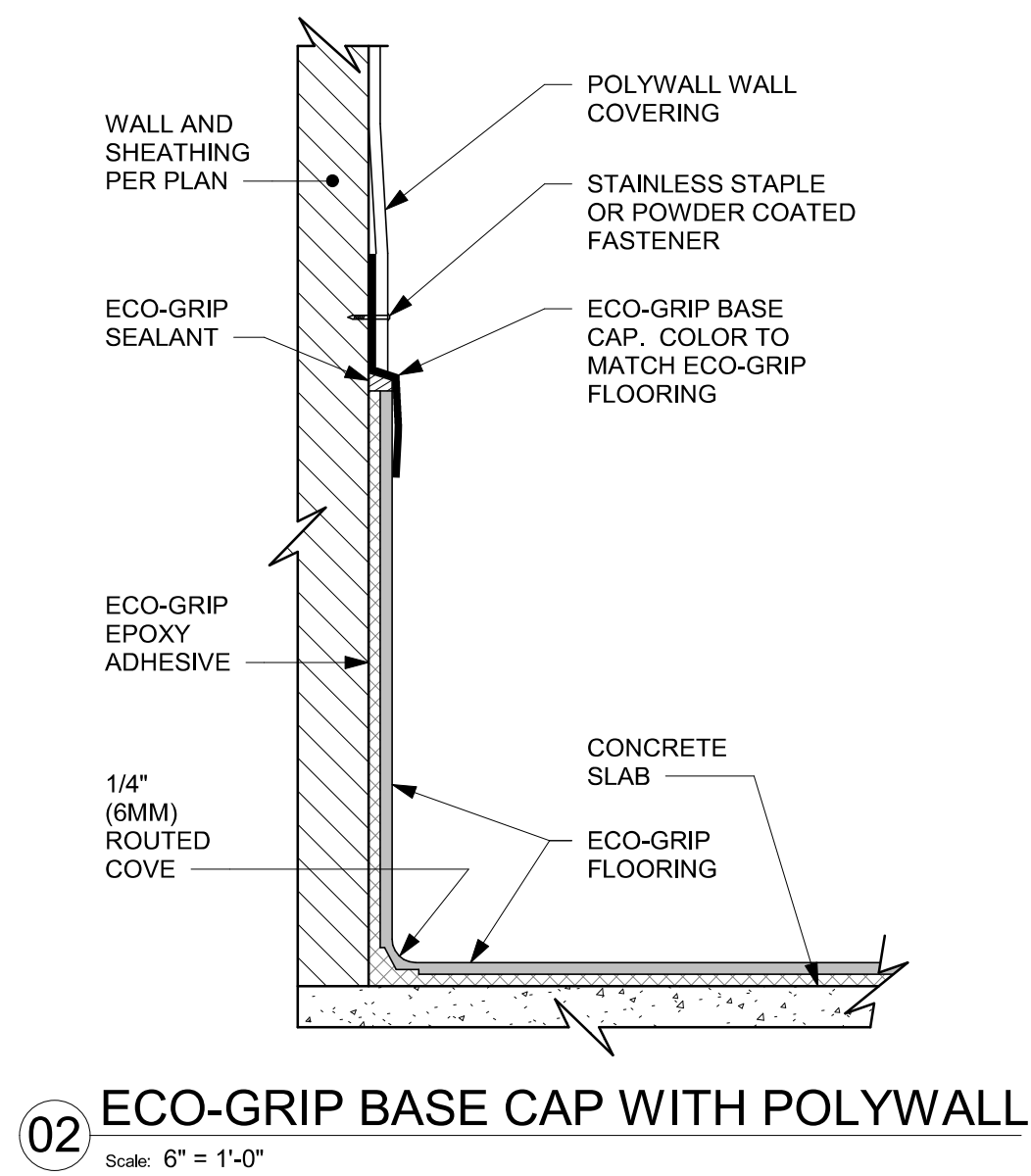
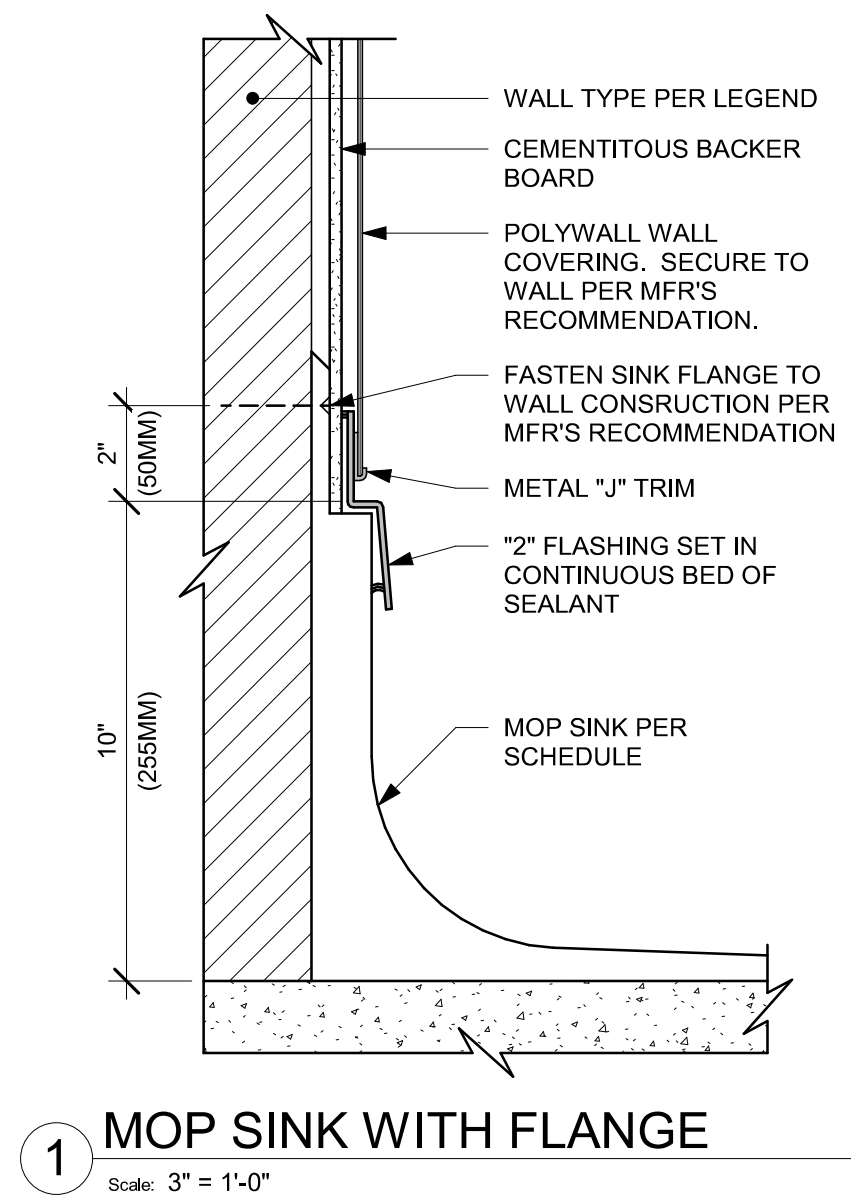

PERMIT SET - FOR CONSTRUCTION USE



STARBUCKS®
2401 UTAH AVENUE SOUTH
SEATTLE, WASHINGTON 98134
(206) 318-1575

THESE DRAWINGS AND THE PROJECT MANUAL ARE CONFIDENTIAL AND SHALL REMAIN THE SOLE PROPERTY OF STARBUCKS CORPORATION, WHICH IS THE OWNER OF THE COPYRIGHT IN THIS WORK. THEY SHALL NOT BE REPRODUCED (IN WHOLE OR IN PART), SHARED WITH THIRD PARTIES OR USED IN ANY MANNER ON OTHER PROJECTS OR EXTENSIONS TO THIS PROJECT WITHOUT THE PRIOR WRITTEN CONSENT OF STARBUCKS CORPORATION. THESE DRAWINGS AND SPECIFICATIONS ARE INTENDED TO EXPRESS DESIGN INTENT FOR A PROTOTYPICAL STARBUCKS STORE (WHICH IS SUBJECT TO CHANGE AT ANYTIME) AND DO NOT REFLECT ACTUAL SITE CONDITIONS. NEITHER PARTY SHALL HAVE ANY OBLIGATION NOR LIABILITY TO THE OTHER (EXCEPT STATED ABOVE) UNTIL A WRITTEN AGREEMENT IS FULLY EXECUTED BY BOTH PARTIES.

STARBUCKS TEMPLATE VERSION: i2024.01.01

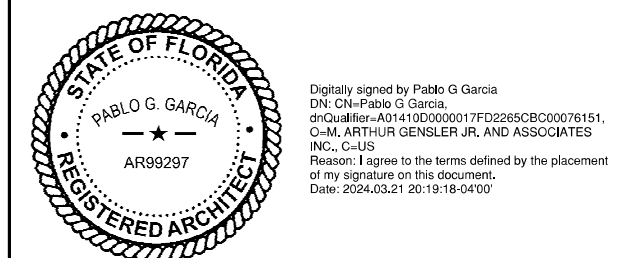

PABLO GARCIA, AIA, REG. FL NO. AR99297

Gensler
SATELLITE OFFICE: M. ARTHUR GENSLER JR. & ASSOCIATES, 345 NW 25TH ST, SUITE 210, MIAMI, FL 33127 USA. Tel: (305) 360.7070, Fax: (305) 360.7071.
MAIN OFFICE: M. ARTHUR GENSLER JR. & ASSOCIATES, 375 CALIFORNIA STREET, SUITE 1900, SAN FRANCISCO, CA 94105 USA. Tel: (415) 433.3700, Fax: (415) 360.7071.

PROJECT NAME:
US 192 & ARMSTRONG

PROJECT ADDRESS:
**3721 WEST VINE STREET
KISSIMMEE, FL 34741**

STORE #: 11039
PROJECT #: 35424-094
ISSUE DATE: 03-21-2024
DESIGN MANAGER: ROMINA VIGNOLO
PRODUCTION DESIGNER: GENSLER
CHECKED BY: GENSLER

Revision Schedule			
Rev	Date	By	Description

SHEET TITLE:
FLOOR FINISH DETAILS

SCALE: AS SHOWN

SHEET NUMBER:
1507



CASEWORK SCHEDULE - "C"					
DESIGN ID	COUNT	DESCRIPTION	FURN. BY	INST. BY	COMMENTS
CABINET					
19281	2	CABINET - ESPRESSO ICE BIN STAINLESS - 20IN 510MM	SB	GC	
21890	34	CABINET - SIDE PANEL	SB	GC	
21891	13	CABINET - BOTTOM SHELF - 15IN 380MM	SB	GC	
21892	10	CABINET - BACK PANEL - 15IN 380MM	SB	GC	
21893	7	CABINET - ADJUSTABLE SHELF - 15IN 380MM	SB	GC	
21894	8	CABINET - DOOR - 15IN 380MM	SB	GC	
21895	9	CABINET - DOOR TRASH - 15IN 380MM	SB	GC	
21896	2	CABINET - DRAWER - 15IN 380MM	SB	GC	
21898	3	CABINET - BOTTOM SHELF - 18IN 455MM	SB	GC	
21899	2	CABINET - BACK PANEL - 18IN 455MM	SB	GC	
21900	1	CABINET - ADJUSTABLE SHELF - 30IN 760MM	SB	GC	
21901	3	CABINET - DOOR - 18IN 455MM	SB	GC	
21902	4	CABINET - BOTTOM SHELF - 30IN 760MM	SB	GC	
21903	2	CABINET - BACK PANEL - 30IN 760MM	SB	GC	
21904	6	CABINET - ADJUSTABLE SHELF - 30IN 760MM	SB	GC	
21905	2	CABINET - DOOR - 30IN 760MM	SB	GC	
21907	4	CABINET - END CAP BACKBAR	SB	GC	
21908	1	CABINET - FILLER PANEL - VARIABLE LENGTH	SB	GC	
21909	1	CABINET - DT POS UPPER CUBBY - 32IN 815MM	SB	GC	
21910	1	CABINET - FRENCH CLEAT - VARIABLE LENGTH	SB	GC	LENGTH REQUIRED 30IN (V.I.F.)
21912	2	CABINET - BACK PANEL FOR POS - 30IN 760MM	SB	GC	
21913	2	CABINET - EQUIPMENT MOUNTING PANEL	SB	GC	
22749	1	CABINET - ESPRESSO PUMP MOUNT PANEL	SB	GC	
22986	2	CABINET - DELIVERY DRAWER - 15IN 380MM	SB	GC	
23425	2	CABINET - WRM DOOR LOWERED COUNTER - 15IN 380MM	SB	GC	
23712	1	CABINET - CBE UPPER CASEWORK TALL IN-LINE - RF - 82IN	SB	GC	
X0001	1	CUSTOM CABINET - PARTNER UPPER CASEWORK - 100IN 2540MM X 51IN 1309MM X 17IN 450MM.	SB	GC	FINISH WHITE OAK WD0073. REFER TO DETAILS.
COUNTERTOP					
21919	9	COUNTERTOP - FILLER BACKBAR - VARIABLE LENGTH	SB	GC	
21925	1	COUNTERTOP - BACKBAR - 15IN 380MM	SB	GC	
21926	1	COUNTERTOP - BACKBAR - 18IN 455MM	SB	GC	
21927	1	COUNTERTOP - BACKBAR - 30IN 760MM	SB	GC	
21928	4	COUNTERTOP - END CAP BACKBAR	SB	GC	
22328	1	COUNTERTOP - BREW - LF - 90IN 2285MM	SB	GC	
22355	1	COUNTERTOP - ESPRESSO BACKBAR - LF - 141IN 3580MM	SB	GC	
22364	1	COUNTERTOP - DT POS - LF - 94IN 2390MM	SB	GC	
22385	1	COUNTERTOP - WARMING WITH RACK - RF - 110IN 2795MM	SB	GC	
22388	1	COUNTERTOP - CONSOLIDATED HANDOFF - 30IN 760MM	SB	GC	
22395	1	COUNTERTOP - HAND SINK LOW SPLASH - 15IN 380MM	SB	GC	
23151	1	COUNTERTOP - PARTNER AMENITY - 67IN 1700MM	SB	GC	
23403	1	COUNTERTOP - CBE IN-LINE RF - 139IN 3530MM	SB	GC	
23430	1	COUNTERTOP - WRM RF - 78IN 1980MM	SB	GC	
23523	1	COUNTERTOP - DTO POS - RF - 76IN 1930MM	SB	GC	
X0001	1	COUNTERTOP - CUSTOM - 30IN 760MM	SB	GC	
X0010	2	COUNTERTOP - BACKSPLASH - VARIABLE LENGTH	SB	GC	HEIGHT OF BACKSPLASH 17".
DIEWALL					
21885	16	DIEWALL - FRAMING - VARIABLE LENGTH	SB	GC	
21888	51	DIEWALL - SUPPORT LEG	SB	GC	
23439	1	DIEWALL - WRM STRUCTURE LOWERED COUNTER	SB	GC	
OTHER					
11155	2	ESPRESSO MACHINE PUMP MOUNT - 10X10IN 255X255MM	SB	GC	
21914	10	FRIDGE STOP BRACKET SET	SB	GC	
X0006	1	CUSTOM BENCH - 70IN X 20IN 51MM x 1769MM	SB	GC	FINISH WHITE OAK WD0073. REFER TO DETAILS.
X0007	1	CUSTOM CASEWORK UNDER PICK UP WINDOW - 29 5/8IN X 79IN 2007MM X 752MM	SB	GC	FINISH CP0005. REFER TO DETAILS
X0008	8	DECORATIVE METAL CAP - 4 7/8IN 124MM (V.I.F.) 90IN 2286MM	SB	GC	POWDERCOATED FLAT BLACK MT0028. GC TO VERIFY ALL DIMENSIONS AND NOTIFY SB/VD ANY DISCREPANCIES. TO BE PROVIDED BY CASEWORK VENDOR
X0009	3	DECORATIVE METAL TRIM - 5X1/8IN 127X3MM (V.I.F.)	SB	GC	MATERIAL: ALUMINIUM. FINISH: POWDERCOATED FLAT BLACK MT0028. GC TO VERIFY ALL DIMENSIONS AND NOTIFY SB/VD ANY DISCREPANCIES. TO BE PROVIDED BY CASEWORK VENDOR

CASEWORK FINISH SCHEDULE			
ENGINE ZONE	MATERIAL DESCRIPTION	FINISH CODE	COMMENTS
COMPOSITE - ASH CONCRETE			
COUNTERTOPS - BACKBAR	COMPOSITE - ASH CONCRETE	CP0092	
COMPOSITE - LINEN			
COUNTERTOPS - PARTNER'S	COMPOSITE - LINEN	CP0028	
COMPOSITE - MATTE BLACK MOTTLED PAPER			
CABINETS - EXTERIOR	COMPOSITE - MATTE BLACK MOTTLED PAPER	CP0024	
METAL - FLAT BLACK POWDERCOAT			
FRAMING AND HARDWARE	METAL - FLAT BLACK POWDERCOAT	MT0028	
METAL - STAINLESS STEEL - BRUSHED			
CABINETS - UNDERCOUNTER	METAL - STAINLESS STEEL - BRUSHED	#4 BRUSHED 16GA	
ICE BIN			
COUNTERTOPS - HAND SINK	METAL - STAINLESS STEEL - BRUSHED	#4 BRUSHED 16GA	
FRAMING AND HARDWARE	METAL - STAINLESS STEEL - BRUSHED	#4 BRUSHED 16GA	
PLAM - MOTTLED BLACK			
CABINETS - DT POS CUBBY	PLAM - MOTTLED BLACK	PL0019	
CABINETS - UPPER	PLAM - MOTTLED BLACK	PL0019	
PLASTIC - BLACK HDPE			
CABINETS - INTERIOR	PLASTIC - BLACK HDPE	PL0044	

FURNITURE SCHEDULE - "F"					
DESIGN ID	COUNT	DESCRIPTION	FURN. BY	INST. BY	COMMENTS
CHAIR					
21471	1	CHAIR - LOUNGE ARMLESS MINI CLUB - WHITE OAK AND CHARCOAL GREY NATURAL WD0073 F0188	SB	GC	
21540	6	CHAIR - CAFE DAPHNE UPHOLSTERED - WHITE OAK AND CARAMEL BROWN NATURAL WD0073 F0008	SB	GC	
TK0077	1	CHAIR - MANAGERS WORKSTATION	SB	GC	STEELCASE SERIES ONE ARMLESS
DESK					
TK0053	1	DESK - MANAGERS WORKSTATION SHELVES - 48IN 1220MM	SB	GC	
TK0076	1	DESK - MANAGERS WORKSTATION - 48X24X27IN 1220X610X685MM	SB	GC	
MIRROR					
TK0050	1	MIRROR - BOH - 16X51IN 405X1295MM	SB	GC	
OTHER					
TK0051	1	COAT HOOK STRIP - 30IN 760MM	SB	GC	BLACK FINISH
STORAGE					
TK0078	1	FILE MOBILE PEDESTAL WITH CUSHION AND LOCK	SB	GC	
TK0079	1	MANAGERS DESK CART - 24X20IN 610X510MM	SB	GC	
TABLE					
18394	1	TABLE - COMMUNITY CAFE HEIGHT ANGLE BASE - 8 SEAT NARROW - WITH POWER WHITE OAK WD0073	SB	GC	
TK0027	1	TABLE - OCCASIONAL SIDE COCO	SB	GC	

GRAPHICS AND ARTWORK SCHEDULE - "G"					
DESIGN ID	COUNT	DESCRIPTION	FURN. BY	INST. BY	COMMENTS
GRAPHICS - ARTWORK					
X0504	1	ARTWORK DID: 19849 - ART SIZE: 12X8IN - OVERALL SIZE: 19 1/2X15 1/2IN	SB	GC	FORMAT: FRAMED & MATTED. MAT BORDER: 3IN. FRAME: 1A-FRAME 613674 EBONIZED WALNUT
X0505	1	ARTWORK DID: 19186 - ART SIZE: 12X8IN - OVERALL SIZE: 19 1/2X15 1/2IN	SB	GC	FORMAT: FRAMED & MATTED. MAT BORDER: 3IN. FRAME: 1A-FRAME 613674 EBONIZED WALNUT
X0506	1	ARTWORK DID: 22887 -ART SIZE: 39 X45 1/2N - OVERALL SIZE: 40 X 46IN	SB	GC	FORMAT: WRAPPED CANVAS IN FLOAT FRAME: 3C - FRAME 623677 NATURAL MAPLE
GRAPHICS - OTHER					
X0802	1	ADA COMPLIANT HANDICAP ACCESSIBLE SIGN WITH BRAILLE - 6X9IN 152X228MM	GC	GC	FRAMELESS WITH SQUARE CORNERS. FINISH: BLACK WITH SILVER LETTERING. MOUNTING: 3M CLEAR TAPE FOR GLASS & SMOOTH FINISHES OR FOAM TAPE FOR SOLID SURFACES. REFER TO DETAIL ON SHEET G004.

DATA DEVICE SCHEDULE - "A"					
DESIGN ID	COUNT	DESCRIPTION	FURN. BY	INST. BY	COMMENTS
AUDIO VISUAL					
10005	1	MUSIC SYSTEM	SB	GC	
10012	1	DT COMMUNICATION SYSTEM	SB	GC	
10076	1	AMPLIFIER - 40W	SB	GC	
22726	1	DT POS MONITOR ARM TRIPLE SURFACE MOUNTED	SB	GC	PART OF RETAIL IT EQUIPMENT PACKAGE
DATA					
10002	1	COMPUTER MANAGER WORKSTATION	SB	GC	
10007	1	PRINTER MANAGER WORKSTATION	SB	GC	
18744	1	EQUIPMENT RACK WITH LOCK - 24IN 610MM	SB	GC	
20294	1	IOT MODULE	SB	GC	
POINT OF SALE					
10022	1	MONEY COUNTER	SB	GC	
10029	4	POS BANK	SB	GC	
10075	2	CUP LABELER	SB	GC	
SECURITY					
10025	1	SAFE RH - 20X18X26IN 510X455X660MM	SB	GC	
10028	1	SAFE BASE	SB	GC	

SPECIALTY EQUIPMENT SCHEDULE - "E"					
DESIGN ID	COUNT	DESCRIPTION	FURN. BY	INST. BY	COMMENTS
COOLING					
10267	2	FRIDGE UNDERCOUNTER 1 DOOR - 27IN 685MM	SB	GC	
12618	1	FRIDGE UNDERCOUNTER 1 DOOR WITH SHELF - 27IN 685MM	SB	GC	
13620	1	FREEZER REACH IN 1 DOOR LH - 27IN 685MM	SB	GC	
13676	1	FREEZER REACH IN 1 DOOR RH - 27IN 685MM	SB	GC	
EQUIPMENT					
17564	1	BLENDER PITCHER RINSER WITH SENSOR	SB	GC	
22885	1	BREWER CLOVER VERTICA DOUBLE	SB	GC	
23380	1	BREWER CLOVER VERTICA INSTALL KIT	SB	GC	
23381	1	BREWER CLOVER VERTICA CORD	SB	GC	
23393	3	EQUIPMENT - CBE MLK DISPENSE BRACKET SLIDE	SB	GC	
23419	3	MILK DISPENSER	SB	GC	
23443	1	OVEN COMBI	SB	GC	
23454	1	BOH PARTNER AREA MICROWAVE OVEN - BLACK	SB	GC	
24117	1	DRIP TRAY MILK AND ICE DISPENSE	SB	GC	
FOOD CASE					
23440	1	FOOD CASE - WARMING WALL - 1000 SQUARE	SB	GC	
ICE					
18029	1	ICE - BIN B110	SB	GC	BPF-1 ADAPTER KIT (011076103) REQUIRED WHEN PAIRING WITH 30" (760MM) ICE MACHINES
19278	2	ICE - BIN DROP IN 45LB 20KG HORIZONTAL	SB	GC	
23181	1	ICE - MACHINE HMD2110RST REMOTE COOLED	SB	GC	
23421	1	ICE - NUGGET ICE DISPENSER - SINGLE ICE MACHINE	SB	GC	
23423	1	ICE - NUGGET ICE DIVERTER	SB	GC	
23424	1	ICE - NUGGET ICE DIVERTER CONTROL PANEL (DO NOT ORDER, SHIPS WITH DIVERTER)	SB	GC	
23526	1	ICE - BIN ADAPTOR FOLLETT B110H22H30DV PEDESTAL FOR B110	SB	GC	
OTHER					
10091	1	CUP DISPENSER TALL HOT VERTICAL	SB	GC	
10396	1	CUP DISPENSER SHORT HOT VERTICAL	SB	GC	
10501	1	FIRE EXTINGUISHER			
10791	2	CUP DISPENSER GRANDE VENTI COLD VERTICAL	SB	GC	
10829	7	CORNER GUARD - 1.25IN 30MM - PEWTER	SB	GC	REFER TO WALL FINISH PLAN FOR LOCATION
10855	2	CUP DISPENSER GRANDE VENTI HOT VERTICAL	SB	GC	
10858	1	CUP DISPENSER TALL COLD VERTICAL	SB	GC	
10947	1	SOAP DISPENSER WALL MOUNTED	SB	GC	
10977	1	PAPER TOWEL DISPENSER FULL SIZE	SB	GC	
13330	1	MOBILE CUP DISPENSER CADDY	SB	GC	
13584	1	CUP DISPENSER TRENTA COLD VERTICAL	SB	GC	
22627	1	NITRO 2 TAP HANDLE WITH BADGE AND MOUNT KIT	SB	GC	JOE TAP, FOR USE AT BACKBAR NITRO FONT
23420	2	REFRESHER DISPENSE SMALL	SB	GC	
TK0082	1	POWER RECEPTACLE WITH USB AND WIRELESS CHARGING	SB	GC	
STORAGE					
10416	1	WORKROOM SHELVING - 36IN 915MM	SB	GC	
10462	1	WORKROOM SHELVING POSTS	SB	GC	
21934	1	PASTRY TRAY RACK UNDERCOUNTER - 30IN 760MM	SB	GC	
22212	1	WORKROOM SHELVING CART KIT	SB	GC	
23441	3	PASTRY COOLING RACK WALL MOUNTED	SB	GC	
TK0048	2	5 COMP LOCKER - 15IN 380MM	SB	GC	

PERMIT SET - FOR CONSTRUCTION USE



STARBUCKS®
2401 UTAH AVENUE SOUTH
SEATTLE, WASHINGTON 98134
(206) 318-1575

THESE DRAWINGS AND THE PROJECT MANUAL ARE CONFIDENTIAL AND SHALL REMAIN THE SOLE PROPERTY OF STARBUCKS CORPORATION, WHICH IS THE OWNER OF THE COPYRIGHT IN THIS WORK. THEY SHALL NOT BE REPRODUCED (IN WHOLE OR IN PART), SHARED WITH THIRD PARTIES OR USED IN ANY MANNER ON OTHER PROJECTS OR EXTENSIONS TO THIS PROJECT WITHOUT THE PRIOR WRITTEN CONSENT OF STARBUCKS CORPORATION. THESE DRAWINGS AND SPECIFICATIONS ARE INTENDED TO EXPRESS DESIGN INTENT FOR A PROTOTYPICAL STARBUCKS STORE (WHICH IS SUBJECT TO CHANGE AT ANYTIME) AND DO NOT REFLECT ACTUAL SITE CONDITIONS. NEITHER PARTY SHALL HAVE ANY OBLIGATION NOR LIABILITY TO THE OTHER (EXCEPT STATED ABOVE) UNTIL A WRITTEN AGREEMENT IS FULLY EXECUTED BY BOTH PARTIES.

STARBUCKS TEMPLATE VERSION: I2024.01.01

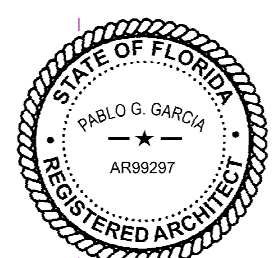

PABLO GARCIA, AIA, REG. FL NO. AR99297

Gensler

SATELLITE OFFICE
M. ARTHUR GENSLER JR. & ASSOCIATES
465 NW 26TH ST
SUITE 200
MIAMI, FL 33127 USA

Tel (305) 360.7070
Fax (305) 360.7071

MAIN OFFICE
M. ARTHUR GENSLER JR. & ASSOCIATES
P.O. BOX 100000, 100000
46 FREMONT ST, SUITE 1900
SAN FRANCISCO, CA 94105 USA

Tel (415) 433.3700
Fax (415) 360.7071

PROJECT NAME:
US 192 & ARMSTRONG

PROJECT ADDRESS:
**3721 WEST VINE STREET
KISSIMMEE, FL 34741**

STORE #: 11039
PROJECT #: 35424-094
ISSUE DATE: 03-21-2024
DESIGN MANAGER: ROMINA VIGNOLO
PRODUCTION DESIGNER: GENSLER
CHECKED BY: GENSLER

Revision Schedule			
Rev	Date	By	Description

SHEET TITLE:
CASEWORK AND FF&E SCHEDULES
SCALE: AS SHOWN

SHEET NUMBER:

I601

PERMIT SET - FOR CONSTRUCTION USE

WALL TREATMENT (AREA) SCHEDULE - "Q"					
DESIGN ID	AREA	DESCRIPTION	FURN. BY	INST. BY	COMMENTS
PLASTIC					
23764	2073 SF	POLYWALL WALL COVERING - MATTE WHITE	SB	GC	
TILE					
X1400	679 SF	TILE - CEMENTO CASSERO - 24 x 48IN 600 x1200MM	SB	GC	GROUT / MAPEI 1. TILE TO BE INSTALLED VERTICALLY 1/16". 10 WEEK DELIVERY.
WALL COVERING					
20623	924 SF	WALL COVERING - BURLAP - RETREAT	SB	GC	
WINDOW FILM					
X1700	47 SF	WINDOW FILM - SOLYX SILVER OPAQUE METAL MIRROR	SB	GC	MODEL: SXS-M6000
WOOD					
X0001	187 SF	EXTERIOR WOOD CLADDING - BARK - REVEAL SLAT - VERTICAL - 17 /78 H X 71 8/16 L IN	SB	GC	PROVIDED BY: NICHIIHA FIBER CEMENT, SERIES: WOODGRAIN VINTAGEWOOD COLR: BARK 3030, MODEL: AWP 1818 , WITH JMOLD TRIM COLOR BLACK.

WALL TREATMENT (LENGTH) SCHEDULE - "R"					
DESIGN ID	LENGTH	DESCRIPTION	FURN. BY	INST. BY	COMMENTS
RAILING					
X1501	17' - 5 1/4"	RAILING - AWNEX - VERTICAL POST - POWERCOATED FLAT BLAC	GC	GC	ORDER FROM: SALES@AWNEXINC.COM

WALL BASE SCHEDULE - "B"					
DESIGN ID	LENGTH	DESCRIPTION	FURN. BY	INST. BY	COMMENTS
METAL BASE					
X101	15' - 9"	METAL BASE - 6IN 150MM - BLACK - MT0028	GC	GC	PROVIDED BY CASEWORK VENDOR
TILE BASE					
18740	93' - 8"	TILE BASE - PLAZA NOVA - BLACK SHADOW - 6X12IN 150X300MM	SB	GC	GROUT: DESIGN TO SPECIFY
19795	287' - 1 3/4"	POLYVINYL FLOOR TILE - ECOGRIP - PEWTER	SB	GC	
TRANSITION BASE					
X1301	20' - 7"	TAPERED ALUMINIUM FRAME - 16 GA	GC	GC	FINISH: TEXTURED COLOR-COATED BLACK (DID: MT0028).

FLOOR TREATMENT SCHEDULE - "T"					
DESIGN ID	AREA	DESCRIPTION	FURN. BY	INST. BY	COMMENTS
PLASTIC					
19795	1220 SF	POLYVINYL FLOOR TILE - ECO-GRIP - PEWTER - 60X90IN 1524X2438MM	SB	GC	GC TO PROCURE FROM ALLIED INDUSTRIES
TILE					
20228	444 SF	TILE - I COCCI - CEMENTO - 24X24IN 600X600MM	SB	GC	GROUT: MAPEI - 47 CHARCOAL, OR EQUAL
WALK OFF MAT					
19288	25 SF	WALK OFF MAT - HELIX Z1 - BLACK - 12X9IN 305X230MM	SB	GC	

LIGHTING FIXTURE SCHEDULE - "A"						
DESIGN ID	COUNT	DESCRIPTION	FURN. BY	INST. BY	BULB	COMMENTS
X0602	4	RECESSED DOWNLIGHT - NU4RD - 4"	LL	LL		
EXIT						
19047	2	LED EXIT SIGN WITH EMERGENCY LIGHT - BLACK AND GREEN	SB	GC	INTEGRATED LED	
19057	2	LED EMERGENCY LIGHT DOUBLE - BLACK	LL	LL	INTEGRATED LED	
LAMP						
14516	4	LED PAR 20 500LM 2700K SPOT - BLACK	LL	LL		
PENDANT						
20699	3	PENDANT - GUBI RONDE SMALL - ANTHRACITE GREY	SB	GC	AS PACKAGED: 1X LED G25 6W E26 BASE	
RECESSED CAN						
X0601	38	CAN - LED ADJUSTABLE RECESSED - 3IN 75MM - BLACK - 1155LM FLOOD	SB	GC	INTEGRATED LED	WITH DIMMER.
SCONCE						
20739	1	SCONCE - KUZCO VEGA - 23IN 585MM - BLACK	LL	LL	INTEGRATED LED	
20740	1	SCONCE - KUZCO VEGA - 37IN 940MM - BLACK	LL	LL	INTEGRATED LED	
TROFFER						
21783	2	TROFFER - LED RECESSED - 24X48IN 600X1200MM - WHITE - 4300LM	SB	GC	INTEGRATED LED	

BULB SCHEDULE - "L"						
DESIGN ID	COUNT	DESCRIPTION	FURN. BY	INST. BY	COMMENTS	
LAMP						
14516	4	LED PAR 20 500LM 2700K SPOT - BLACK	LL	LL		

CEILING TREATMENT SCHEDULE - "U"					
DESIGN ID	AREA	DESCRIPTION	FURN. BY	INST. BY	COMMENTS
OTHER					
19734	98 SF	ACT - ULTIMA - 2X2FT 61X61CM	SB	GC	DESIGN TO SPECIFY WHITE, OR CUSTOM COLOR; FOR ORDERING CONTACT DEB PICKENS AT DLPICKENS@ARMSTRONGCEILINGS.COM , PH: 480-695-9053
X1100	334 SF	ACT - CIRRUS BEVELED SUPRAFINE PAINTED - 2X4FT 61X122CM	SB	GC	DESIGN TO SPECIFY WHITE, BLACK, OR CUSTOM COLOR; FOR ORDERING CONTACT DEB PICKENS AT DLPICKENS@ARMSTRONGCEILINGS.COM PH: 480-695-9053
X1101	610 SF	NEW ACT - WHITE - 2X4FT 61x122CM	SB	GC	FINISH: WHITE, FOR ORDERING CONTACT DEB PICKENS AT DLPICKENS@ARMSTRONGCEILINGS.COM , PH: 480-695-9053

PLUMBING FIXTURE SCHEDULE - "P"					
DESIGN ID	COUNT	DESCRIPTION	FURN. BY	INST. BY	COMMENTS
10594	1	DRAIN - FLOOR SINK SQUARE - 5IN 125MM	SB	GC	5" FLOOR DRAIN; MANUFACTURER: ZURN; MODEL: Z41B
FAUCET					
10152	2	FAUCET - DOUBLE LABORATORY WITH BENT RISER SPOUT	SB	GC	
10153	4	FAUCET - WATER TOWER - 12IN 305MM	SB	GC	
10215	2	FAUCET - DOUBLE LABORATORY WITH SWING SPOUT	SB	GC	
10597	1	FAUCET - SINGLE HANDLE	SB	GC	
11003	2	FAUCET - METERED	SB	GC	
13588	1	FAUCET - HAND SINK WALL MOUNTED	SB	GC	
22642	3	FAUCET - INSTANTHOT SYSTEM 2 BUTTON WITH BOILER AND BRACKET	SB	GC	KIT INCLUDES FONT, UNDERCOUNTER BOILER AND BOILER BRACKET FOR SIDE PANEL MOUNTING. BRACKET CAN BE FLOOR MOUNTED USING SET OF (4) STAINLESS STEEL LEGS, ORDERED SEPARATELY THROUGH VENDOR.
SINK					
10549	2	SINK - RINSE DROP IN SST - 12X20IN 305X510MM	SB	GC	
14688	1	SINK - HAND WITH SIDE SPLASH WALL MOUNTED SST	SB	GC	
17565	1	SINK - RINSE WITH DRAINBOARD - 15X27IN 380X365MM	SB	GC	
18743	1	SINK - WATER FILLING STATION - 36X24IN 915X610MM	SB	GC	
22768	2	SINK - COUNTERTOP RINSER WITH WATER TOWER - 26X9IN 660X235MM	SB	GC	

MECHANICAL EQUIPMENT SCHEDULE - "M"						
DESIGN ID	COUNT	DESCRIPTION	FURN. BY	INST. BY	COMMENTS	
HVAC						
10317	1	HVAC - VAV SUPPLY 4 WAY SQUARE - 24IN 610MM	LL	LL	COLOR TO MATCH CEILING, REFER TO MECHANICAL DRAWINGS.	
11163	1	HVAC - RETURN LAY IN SQUARE - 24IN 610MM	SB	GC	COLOR TO MATCH CEILING, REFER TO MECHANICAL DRAWINGS.	
OTHER						
17797	1	ENERGY MANAGEMENT SYSTEM - HVAC ONLY	SB	GC		

PAINT SCHEDULE					
DESIGN ID	DESCRIPTION	LRV	FURN. BY	INST. BY	COMMENTS
20441	SW7031 MEGA GREIGE, OR EQUIVALENT	37	GC	GC	SW USE PRIMER CP-1; NCS - S 3005-Y50R; AKZO NOBEL - 20Y 37/094
20456	SW7631 CITY LOFT, OR EQUIVALENT	70	GC	GC	
X0300	SW6074 SPALDING GRAY, OR EQUIVALENT	22	SB	GC	USE PRIMER CP-1

WINDOW FILM SCHEDULE - "Z"					
DESIGN ID	AREA	DESCRIPTION	FURN. BY	INST. BY	COMMENTS
X1700	47 SF	WINDOW FILM - SOLYX SILVER OPAQUE METAL MIRROR	SB	GC	MODEL: SXS-M6000

BARRIER FREE DOOR HARDWARE SCHEDULE - "D"						
DESIGN ID	COUNT	MARK	DESCRIPTION	FURN BY	INST BY	COMMENTS
23130	1	02	DOOR - BARRIER FREE HARDWARE ACTUATOR BOLLARD	SB	GC	
23132	1	03	DOOR - BARRIER FREE HARDWARE ACTUATOR MULLION MOUNT	SB	GC	GC TO COORD. INSTALL & CABLING WITH SB VENDOR. GC ORDER FROM LOCKNET -SBUXTEAM@LOCKNET.COM.
23129	1	04	DOOR - BARRIER FREE HARDWARE KEY SWITCH	SB	GC	GC TO COORD. INSTALL & CABLING WITH SB VENDOR. GC ORDER FROM LOCKNET -SBUXTEAM@LOCKNET.COM.
23135	1	05	DOOR - BARRIER FREE HARDWARE OPERATOR - BLACK	SB	GC	GC TO COORD. INSTALL & CABLING WITH SB VENDOR. GC ORDER FROM LOCKNET -SBUXTEAM@LOCKNET.COM.

DOOR SCHEDULE - "D"								
DESIGN ID	MARK	DESCRIPTION	WIDTH	HEIGHT	HARDWARE SET	FURN BY	INST BY	COMMENTS
Exterior								
EXIST	E1	EXISTING DOOR - SINGLE FLUSH - 36IN	3' - 0"	7' - 0"	EXIST	EXIST	EXIST	EXISTING RESTROOM DOOR TO BE REFINISHED. DOOR PANEL STAIN TO MATCH WD0035, DOOR FRAME TO MATCH SW6991.
EXIST	E2	EXISTING DOOR - STOREFRONT METAL FRAME DOUBLE - TYPE A	6' - 0"	7' - 0 1/2"	3-BRFR	EXIST	EXIST	GC TO VERIFY THEIR CONDITION AND PROPER FUCTION.
Interior								
23137	01	DOOR - SINGLE POCKET PARTNER AREA - 36IN	3' - 0"	7' - 0"	19	SB	GC	FINISHES: DOOR PANEL- MOTTLED BLACK (DID: PL0199). FRAME: POWERCOAT FLAT BLACK (DID: MT0028)
EXIST	E3	EXISTING DOOR - SINGLE FLUSH - 24IN	3' - 10"	7' - 0"	EXIST	EXIST	EXIST	EXISTING DOOR AND HARDWARE TO REMAIN. GC TO VERIFY THEIR CONDITION AND PROPER FUCTION

STOREFRONT WINDOW SCHEDULE					
DESIGN ID WINDOW	COUNT	DESCRIPTION	FURN. BY	INST. BY	COMMENTS
10118	1	WINDOW - DT HURRICANE RATED NO TRANSOM - 48X44IN 1205X1105MM - IMPACT RATED GLASS	GC	GC	GC TO COORD. W/ LL. INSTALL & CABLING WITH SB VENDOR

SITE SCHEDULE - "Y"					
DESIGN ID	COUNT	DESCRIPTION	FURN. BY	INST. BY	COMMENTS
AWNING					
X0901	1	STEEL CHANNEL CANOPY WITH TIE RODS - BLACK	GC	GC	GC TO COORD. WITH LL. CEILING 1X6IN T&G PLANK. PERMIT UNDER A DEFERAL SUBMITTAL WITH THE COUNTY.
EXTERIOR MENU					
13605	4	MENU BOARD - WALK UP - 28X21IN 710X535MM	SB	GC	
OTHER					
X0900	2	LOUVERS AT STOREFRONT - LINEAR SUNSHADES #543 MEDIUM BRONZE	SB	GC	SEE DETAIL: 1/1-511: VD: SUN CONTROL SOLUTIONS; WWW.C-SGROUP.COM

SIGNAGE SCHEDULE - "S"						
DESIGN ID	COUNT	DESCRIPTION	FURN. BY	INST. BY	BULB	COMMENTS
SIGNAGE - WORDMARK						
X0900	1	PICK UP SIGNAGE - EXTERIOR	SB	GC		SEE DETAIL: 1/I-510



© 2022 STARBUCKS COFFEE COMPANY

STARBUCKS®
2401 UTAH AVENUE SOUTH
SEATTLE, WASHINGTON 98134
(206) 318-1575

THESE DRAWINGS AND THE PROJECT MANUAL ARE CONFIDENTIAL AND SHALL REMAIN THE SOLE PROPERTY OF STARBUCKS CORPORATION. THE USER OF THE DRAWINGS OF THE COPYRIGHT IN THIS PROJECT SHALL NOT BE REPRODUCED (IN WHOLE OR IN PART), SHARED WITH THIRD PARTIES OR USED IN ANY MANNER ON OTHER PROJECTS OR EXTENDED TO ANY OTHER PROJECTS WITHOUT THE PRIOR WRITTEN CONSENT OF STARBUCKS CORPORATION. THESE DRAWINGS AND SPECIFICATIONS ARE INTENDED TO EXPRESS DESIGN INTENT FOR A PROTOTYPICAL STORE. THE USER SHALL NOT BE ALLOWED TO CHANGE AT STORE (IF ANY) AND NOT REFLECT ACTUAL SITE CONDITIONS. NEITHER PARTY SHALL HAVE ANY OBLIGATION NOR LIABILITY TO THE OTHER PARTY. THIS AGREEMENT, UNTIL WRITTEN AGREEMENT IS FULLY EXECUTED BY BOTH PARTIES.

STARBUCKS TEMPLATE VERSION: i2024.01.01

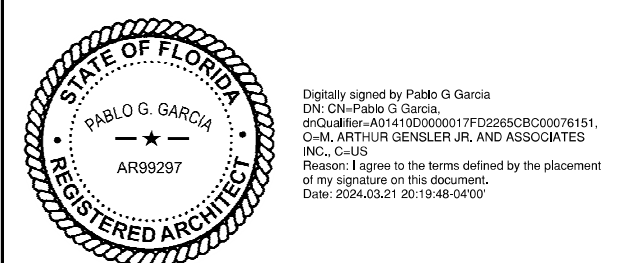

PABLO GARCIA, AIA, REG. FL NO. AR99297

Gensler

SATELLITE OFFICE
M. ARTHUR GENSLER JR. & ASSOCIATES
545 NW 28TH ST
SUITE 250
MIAMI, FL 33127 USA

MAIN OFFICE
M. ARTHUR GENSLER JR. & ASSOCIATES
FL QUALIFIER NO. NO. A069496
45 FREMONT ST., SUITE 1500
SAN FRANCISCO, CA 94105 USA

Tel (305) 360.7070
Fax (305) 350.7071

Tel (415) 433.3700
Fax (415) 350.7071

PROJECT NAME:
**US 192 &
ARMSTRONG**

PROJECT ADDRESS:
**3721 WEST VINE STREET
KISSIMMEE, FL 34741**

STORE #: 11039
PROJECT #: 35424-094
ISSUE DATE: 03-21-2024
DESIGN MANAGER: ROMINA VIGNOLO
PRODUCTION DESIGNER: GENSLER
CHECKED BY: GENSLER

Revision Schedule			
Rev	Date	By	Description

SHEET TITLE:
**INTERIOR FINISHES
SCHEDULES**
SCALE: AS SHOWN

SHEET NUMBER:

1602

STRUCTURAL NOTES

GENERAL NOTES

- GN-1 The governing Code for this Project is the Florida Building Code, 8th Edition (2023). This Code prescribes which edition of each referenced standard applies to this Project.
- GN-2 To the best of our knowledge, the Structural Drawings and Specifications comply with the applicable requirements of the governing Building Code.
- GN-3 Construction is to comply with the requirements of the governing Building Code and all other applicable Federal, State, and Local Codes, Standards, Regulations and Laws.
- GN-4 Use these Notes in conjunction with the Plan Specifications or Project Specifications. If a conflict exists, the more stringent governs.
- GN-5 See Plan Specifications for testing.

GENERAL NOTES - CONTRACTOR REQUIREMENTS

- GN-6 Contractor refers to the General Contractor, Construction Manager, or the organization that is assigned to have overall responsibility and supervision of the Project.
- GN-7 The Contractor shall be solely responsible for, and have control over, the means, methods, supervision, techniques, sequences, procedures of construction, quality, and correctness of the work. The Contractor is solely responsible for jobsite safety including all OSHA requirements.
- GN-8 The Contractor shall coordinate all Contract Documents with field conditions and dimensions and Project Shop Drawings prior to construction. Do not scale drawings; use only printed dimensions. Report any discrepancies in writing to the Architect prior to proceeding with work. Do not change size or location of structural members without written instructions from the Structural Engineer of Record.
- GN-9 Contractors who discover discrepancies, omissions or variations in the Contract Documents during bidding shall immediately notify the Architect. The Architect will resolve the condition and issue a written clarification.
- GN-10 The Contractor shall protect adjacent property, his own work and the public from harm. The Contractor is advised to document the condition of adjacent property with a photographic survey and other documentation, including crack monitoring, prior to and during construction.

GENERAL NOTES - DRAWINGS

- GN-11 The Structural drawings shall be used in conjunction with the architectural drawings and all other drawings and documents, including shop drawings prepared by equipment suppliers and delegated engineers.
- GN-12 Openings shown on Structural Drawings are only pictorial. See the Architectural for complete information such as slab depressions, slopes, curbs, finishes, and opening locations in structural members as required by MEP systems and architectural elements.
- GN-13 Details labeled "typical" apply to all situations that are the same or similar to those specifically referenced, whether or not they are keyed in at each location. Questions regard-ing the applicability of typical details shall be resolved by the Architect.
- GN-14 See Architectural drawings for fireproofing and waterproofing details and requirements.

GENERAL NOTES - DESIGN LOADS

GN-15 Design Loads:

OCCUPANCY	LIVE LOAD	DEAD LOAD	CONCENTRATED LOAD
Retail	75 psf	20 psf	1,000#

Design superimposed dead loads listed above do not include masonry walls or other concentrated loads. See architectural drawings for these loads. Concentrated live loads do not act concurrently with area live loads.

GN-16 Handrails and Guards:

Loads shall be applied to act in any direction at any point on the handrail or top rail to produce the maximum load effect. Linear and concentrated loading shall not be applied concurrently. Glass in handrails and guards shall be designed with a safety factor of 4.

SHOP DRAWINGS AND OTHER SUBMITTALS

- SD-1 Refer to the applicable Plan Specifications or Project Specifications for technical content requirements. Incomplete submittals will be returned without review.
- SD-2 Submit specific components, such as columns, footings, etc., in a single package. Submit similar floors together.
- SD-3 On first submittal, clearly flag and cloud all differences from the Contract Documents. On resubmittals, flag and cloud all changes and additions to previous submittal; only clouded items will be reviewed.
- SD-4 The Trade Contractor is responsible for confirming and correlating dimensions at the job sites, for tolerances, clearances, quantities, fabrication processes and techniques of construction, coordination of the work with other trades and full compliance with the Contract Documents.
- SD-5 The Contractor shall review and approve submittals, including substitution requests and shop drawings, and shall sign and date each drawing prior to submitting to the Architect. This approval is to confirm that the submittal is complete, complies with the submittal requirements and is coordinated with field dimensions, other trades, erection sequencing and constructability. Submittals not reviewed by the Contractor will be returned without review.
- SD-6 Bliss & Nyitray (BNI) reviews submittals to confirm that the submittal is in general conformance with the design concept presented in the Contract Documents. Quantities and dimensions are not checked. Notations on submittals do not authorize changes to the contract sum. Checking of the submittal by BNI shall not relieve the Contractor of responsibility for deviations from the Contract Documents and from errors or omissions in the submittal.

- SD-7 BNI may transfer to the Contractor BIM files, CAD files or other electronic data for use in preparing Shop Drawings. The contractor shall email a request for BIM or CAD files along with an acknowledgement that he/she has read and agreed to the following terms and conditions:
- A. This electronic data remains the property of BNI, and in no case shall the transfer of these files be considered a sale. The files shall not be used for other projects, additions to this project, or for completion of this project by others.
- B. The Contractor is responsible for assuring that the electronic data accurately represents the Contract Documents. In the event of a conflict, the Contract Documents shall govern.
- C. The electronic data is current as of the date of transfer but may subsequently be revised or supplemented. If so, then the Contractor may request updated electronic data.
- D. The use of these electronic data shall not modify Contractor's responsibility for coordination with other trades, or for the proper checking and coordination of dimensions, details, member sizes and gage, and quantities of materials to facilitate complete and accurate fabrication and erection.
- E. Do not scale dimensions since the electronic data may not be precise and, in some cases, have been intentionally altered for presentation purposes.
- F. Contractor shall indemnify, defend and hold harmless BNI from all claims, damages, losses, expenses, penalties, and liabilities, including attorneys' fees, arising out of or resulting from the use of the electronic data by Contractor or others.

POST-INSTALLED ANCHORS - GENERAL

- AN-1 Substitution requests will be considered for products having an ICC-ES report recognizing the product for the appropriate application. Substitute concrete anchors must be approved for use in cracked concrete. Substitution requests shall include signed and sealed calculations prepared by a Florida Licensed Engineer who demonstrates that substituted product is capable of achieving the equivalent performance values of the design basis product.
- AN-2 Confirm the absence of reinforcing steel by drilling a 1/4" diameter pilot hole for each anchor in non-post-tension applications. For post-tensioned slabs, confirm the absence of reinforcing steel by nondestructive testing prior to drilling holes. Do not cut reinforcing steel without approval of the Structural Engineer.
- AN-3 Install in accordance with manufacturer's printed installation instructions (MPII) (ACI 314-19, 26.7.2). Refer to MPII for appropriate drill size. Clean hole and remove dust.
- AN-4 Anchors listed below may not be used to substitute the specified anchors in a product's Notice of Acceptance (NOA) or Florida Product Approval.
- AN-5 Anchors shall be installed in concrete having a minimum age of 21-days at time of anchor installation (ACI 318-19, 26.7.2(f))

POST-INSTALLED ANCHORS - MECHANICAL ANCHORS

- AN-6 For anchoring into concrete: Wedge-Type Mechanical anchors shall have been tested and qualified for use in accordance with ACI 355.2 and ICC-ES AC193. Pre-approved anchors include Hilti Kwik Bolt TZ, DeWalt Power-Stud+SD1, and Simpson Strong-Bolt 2.

POST-INSTALLED ANCHORS - SCREW ANCHORS

- AN-7 For anchoring into concrete: Screw anchors shall have been tested and qualified for use in accordance with ACI 355.2 and ICC-ES AC193. Pre-approved anchors include the 3/4"Ø Hilti KH-EZ and the 3/4"Ø DeWalt Screw Bolt +.

POST-INSTALLED ANCHORS - ADHESIVE ANCHORS

- AN-8 Install adhesive anchors in accordance with manufacturer's requirements for concrete age, temperature, moisture condition, acceptable drilling methods, and hole preparation in conformance with ACI 318-19, 26.7.1(i).
- AN-9 For anchoring into concrete: Adhesive anchors shall have been tested and qualified for use in accordance with ACI 355.4 and ICC-ES AC308. Pre-approved standard cure time adhesives include Hilti RE500v3, DeWalt Pure 110+, and Simpson Set-XP.

AN-10 Threaded rods for use with adhesive are galvanized ASTM F1554 Grade 36 U.O.N.

LIGHT GAUGE STEEL FRAMING (LTGFRM)

- LG-1 Fabricate and erect stud construction in accordance with the "Standard for Cold-Formed Steel Framing-General Provisions", American Iron and Steel Institute and General Notes.
- LG-2 Light guage steel framing shall be formed from steel having a galvanized coating meeting the requirements of ASTM A653. Yield strength for 16 GA (54mil) or heavier shall be 50ksi and for 18 GA (43mil) and lighter shall be 33ksi. Alternatively, yield strength fir 18mil may be 70ksi to achieve a 20 GA equivalent.
- LG-3 Use galvanized steel Track, minimum 350T137-33 for 4" walls and 600T137-33 for 6" walls, at top and bottom light gauge wall studs fastened to each stud with #10 tek screws each side of wall.
- LG-4 Splicing of framing components, other than the continuous track at the top and bottom of walls, is not permitted, u.o.n. Splicing of track used in the construction of the jamb, head, or sill assemblies of framed wall openings is not permitted. Where splicing of track is necessary between stud spacings, a section of stud shall be placed on the adjoining tracks across the joint fastened to the flanges at both sides of the wall. Holes or notches in headers are not permitted unless approved in writing by the Engineer of Record or as shown on the drawings.
- LG-5 Use 0.157" diameter power actuated fasteners with a minimum of 1" embedment spaced at 24" o.c., U.O.N.
- LG-6 Screws, where required, shall meet the minimum requirements of SAE J-429 Grade 5 and IFI-105. Screws shall have a protective coating equivalent to cadmium or zinc plating, ASTM B766.

Field cutting of LTGFRM framing members shall be saw or shear. Torch cutting is not permitted.

STRUCTURAL PLAN SPECIFICATIONS

GENERAL NOTES

- SGN-1 These Plan Specifications are intended to be used for projects without Project Specification Books. If they are accidentally issued along with a Project Specification Books, the Project Specification Books shall supersede the Plan Specifications.

RISK CATEGORY	1.0 MULTPLIER	0.60 MULTPLIER	0.42 MULTPLIER
Risk Category II	700 YEAR MRI	50-YEAR MRI	25-YEAR MRI

SHOP DRAWINGS AND SUBMITTALS

- SSD-1 Material substitution shall not be submitted in the shop drawings without a substitution request being made to the Architect in advance and in writing, along with detailed substitution cost savings to be credited to the Owner. Upon approval by the Architect, the material substitution can be included in the submitted shop drawings.
- SSD-2 All structural Shop Drawings shall be submitted in PDF format to BNI for review and approval. Submittals shall be reviewed and electronically stamped by the Contractor as having "No Exception Taken".
- SSD-3 Manufacturer Literature and Product Data shall be submitted in PDF format. The submittals will be stamped as "Received, for record only" by BNI and returned accordingly.



© 2022 STARBUCKS COFFEE COMPANY

STARBUCKS®
2401 UTAH AVENUE SOUTH
SEATTLE, WASHINGTON 98134
(206) 318-1575

THESE DRAWINGS AND THE PROJECT MANUAL ARE CONFIDENTIAL AND SHALL REMAIN THE SOLE PROPERTY OF STARBUCKS CORPORATION, WHICH IS THE OWNER OF THE COPYRIGHT IN THIS WORK. THEY SHALL NOT BE REPRODUCED (IN WHOLE OR IN PART), SHARED WITH THIRD PARTIES OR USED IN ANY MANNER ON OTHER PROJECTS OR EXTENSIONS TO THIS PROJECT WITHOUT THE PRIOR WRITTEN CONSENT OF STARBUCKS CORPORATION. THESE DRAWINGS AND SPECIFICATIONS ARE INTENDED TO EXPRESS DESIGN INTENT FOR A PROTOTYPICAL STARBUCKS STORE (WHICH IS SUBJECT TO CHANGE AT ANYTIME) AND DO NOT REFLECT ACTUAL SITE CONDITIONS. NEITHER PARTY SHALL HAVE ANY OBLIGATION NOR LIABILITY TO THE OTHER (EXCEPT STATED ABOVE) UNTIL A WRITTEN AGREEMENT IS FULLY EXECUTED BY BOTH PARTIES.

STARBUCKS TEMPLATE VERSION: i2023.04.24

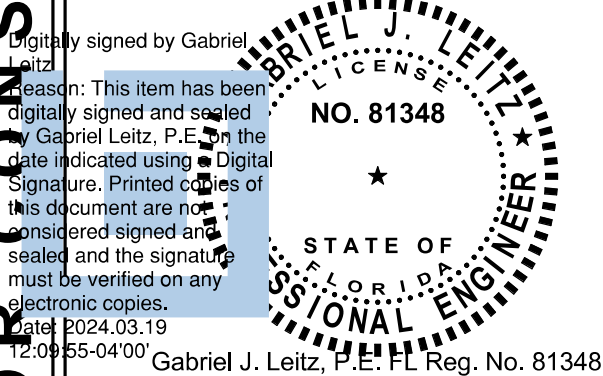

Gensler

MAIN OFFICE
M. ARTHUR GENSLER JR. & ASSOCIATES
FL. QUALIFERS LIC. NO. AR89406
45 FREMONT ST., SUITE 1500
SAN FRANCISCO, CA 94105 USA
Tel: (415) 433-3700
Fax: (415) 536-4599

SATELLITE OFFICE
M. ARTHUR GENSLER JR. & ASSOCIATES
FL. QUALIFERS LIC. NO. AA002837
545 NW 26TH ST
SUITE 250
MIAMI, FL 33127 USA
Tel: (305) 360-7070
Fax: (305) 360-7071

PROJECT NAME:
US 192 & ARMSTRONG

PROJECT ADDRESS:
**3721 WEST VINE STREET
KISSIMMEE, FL 34741**

STORE #: 11039
PROJECT #: 35424-094
ISSUE DATE: 03-20-2024
DESIGN MANAGER: ES
PRODUCTION DESIGNER: RV
CHECKED BY: AP

Revision Schedule			
Rev	Date	By	Description

SHEET TITLE:
STRUCTURAL NOTES

SCALE: AS SHOWN

SHEET NUMBER:

S1.00



BLISS & NYITRAY, INC.
STRUCTURAL ENGINEERS
FL Certificate of Authorization No. 674
www.bniengineers.com BNI Proj. No.22103.67
10440 N. Central Expressway, Ste 1530
Dallas, Texas 75231
Tel. (214) 432-8232
Gabriel J. Leitz, P.E. FL Reg. No. 81348
To the best of the Structural Engineer's knowledge, the Plans and Specifications comply with the applicable minimum building codes.

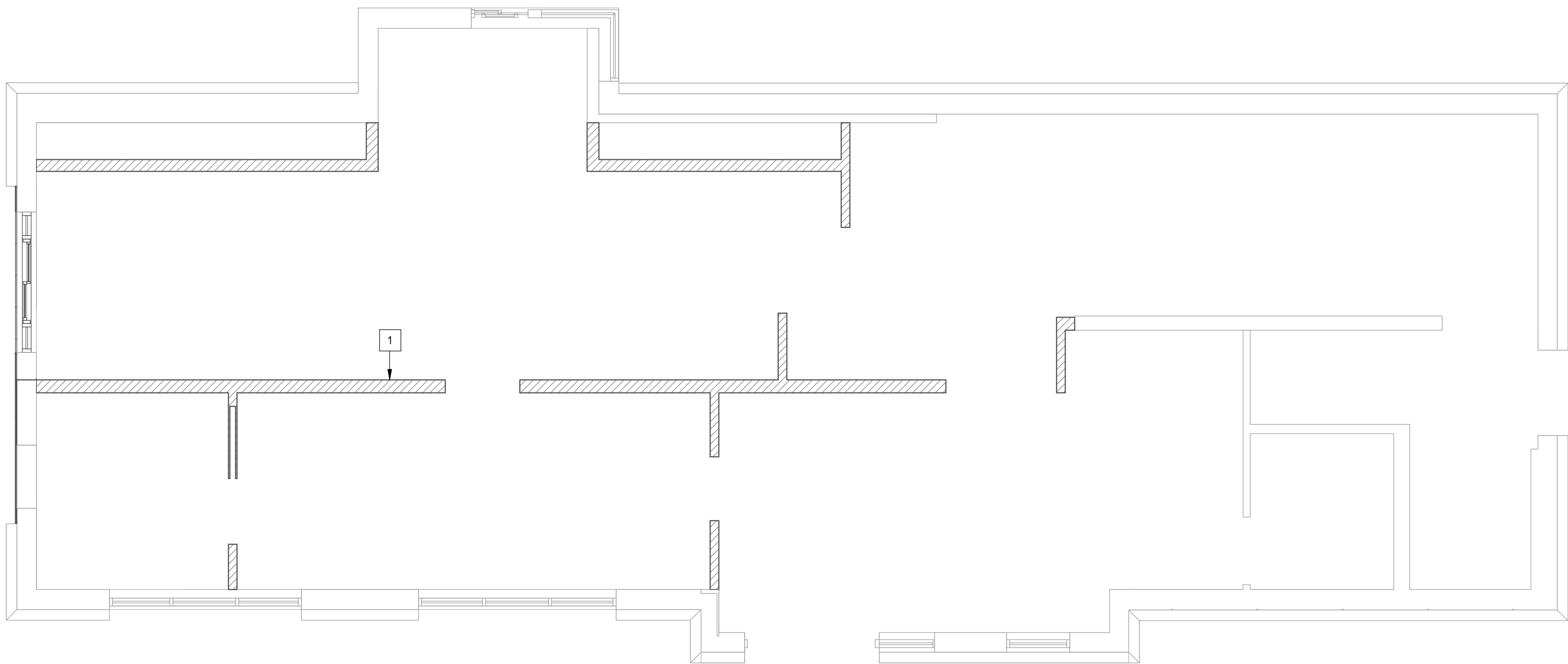

FIRST LEVEL

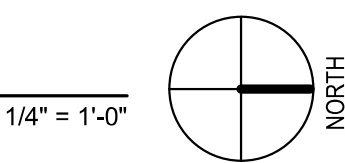

PLAN KEYNOTES:

- 1 INTERIOR LIGHT GAUGE STUDS PER S3.01. SEE ARCH FOR WIDTH AND HEIGHT.

NOTE:
TERMITE PROTECTION SHALL BE PROVIDED WITH REGISTERED TERMITICIDES. UPON COMPLETING THE APPLICATION OF THE TERMITE PROTECTIVE TREATMENT, A CERTIFICATE OF COMPLIANCE SHALL BE ISSUED TO THE BUILDING DEPARTMENT BY THE LICENSED PEST CONTROL COMPANY THAT CONTAINS THE FOLLOWING STATEMENT, "THE AREAS UNDERNEATH NEW SLABS-ON-GRADE HAVE RECEIVED A COMPLETE TREATMENT FOR THE PREVENTION OF SUBTERRANEAN TERMITES. TREATMENT IS IN ACCORDANCE WITH RULES AND LAWS ESTABLISHED BY THE FLORIDA DEPARTMENT OF AGRICULTURE AND CONSUMER SERVICES." REFER TO FBC SECTION 1816 FOR ADDITIONAL INFORMATION.

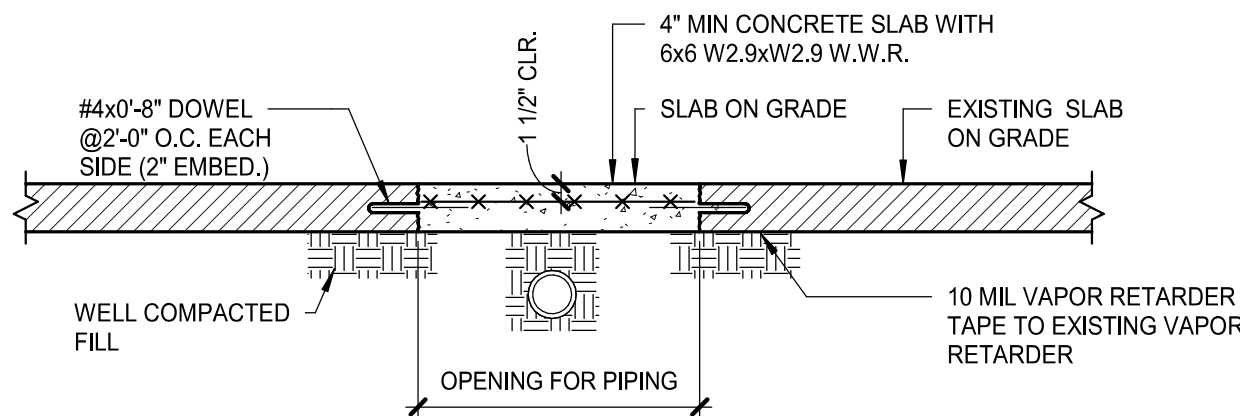

1 TRENCH REPAIR DETAIL
AS REQ'D BY ARCHITECT

3/4" = 1'-0"



BLISS & NYITRAY, INC.
STRUCTURAL ENGINEERS
FL Certificate of Authorization No. 674
www.bnengineers.com BNJ Proj. No.22103.67
10440 N. Central Expressway, Ste 1530
Dallas, Texas 75231
Tel. (214) 432-8232
Gabriel J. Leitz, P.E. FL Reg. No. 81348
To the best of the Structural Engineer's knowledge, the Plans and Specifications comply with the applicable minimum building codes.



© 2022 STARBUCKS COFFEE COMPANY

STARBUCKS®
2401 UTAH AVENUE SOUTH
SEATTLE, WASHINGTON 98134
(206) 318-1575

THESE DRAWINGS AND THE PROJECT MANUAL ARE CONFIDENTIAL AND SHALL REMAIN THE SOLE PROPERTY OF STARBUCKS CORPORATION, WHICH IS THE OWNER OF THE COPYRIGHT IN THIS WORK. THEY SHALL NOT BE REPRODUCED (IN WHOLE OR IN PART), SHARED WITH THIRD PARTIES OR USED IN ANY MANNER ON OTHER PROJECTS OR EXTENSIONS TO THIS PROJECT WITHOUT THE PRIOR WRITTEN CONSENT OF STARBUCKS CORPORATION. THESE DRAWINGS AND SPECIFICATIONS ARE INTENDED TO EXPRESS DESIGN INTENT FOR A PROTOTYPICAL STARBUCKS STORE (WHICH IS SUBJECT TO CHANGE AT ANYTIME) AND DO NOT REFLECT ACTUAL SITE CONDITIONS. NEITHER PARTY SHALL HAVE ANY OBLIGATION NOR LIABILITY TO THE OTHER (EXCEPT STATED ABOVE) UNTIL A WRITTEN AGREEMENT IS FULLY EXECUTED BY BOTH PARTIES.

STARBUCKS TEMPLATE VERSION: i2023.04.24

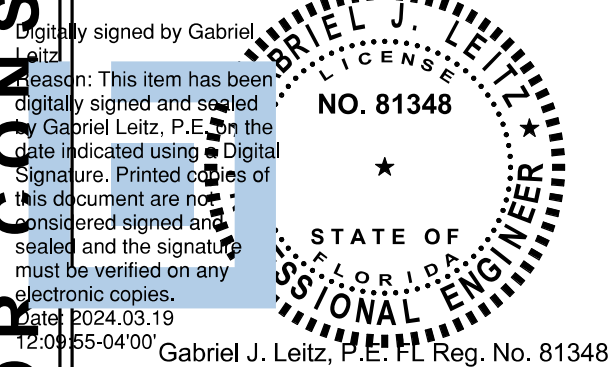

Gensler

MAIN OFFICE
M. ARTHUR GENSLER JR. & ASSOCIATES
FL QUALIFIER'S LIC. NO. A89466
45 FREMONT ST., SUITE 1500
SAN FRANCISCO, CA 94105 USA
Tel: (415) 433.3700
Fax: (415) 536.4599
SATELLITE OFFICE
M. ARTHUR GENSLER JR. & ASSOCIATES
FL QUALIFIER'S LIC. NO. A8002837
545 NW 26TH ST
SUITE 250
MIAMI, FL 33127 USA
Tel: (305) 360.7070
Fax: (305) 360.7071

PROJECT NAME:
US 192 & ARMSTRONG
PROJECT ADDRESS:
**3721 WEST VINE STREET
KISSIMMEE, FL 34741**

STORE #: 11039
PROJECT #: 35424-094
ISSUE DATE: 03-20-2024
DESIGN MANAGER: ES
PRODUCTION DESIGNER: RV
CHECKED BY: AP

Revision Schedule			
Rev	Date	By	Description

SHEET TITLE:
SLAB ON GRADE PLAN & DETAILS
SCALE: AS SHOWN

SHEET NUMBER:
S2.00

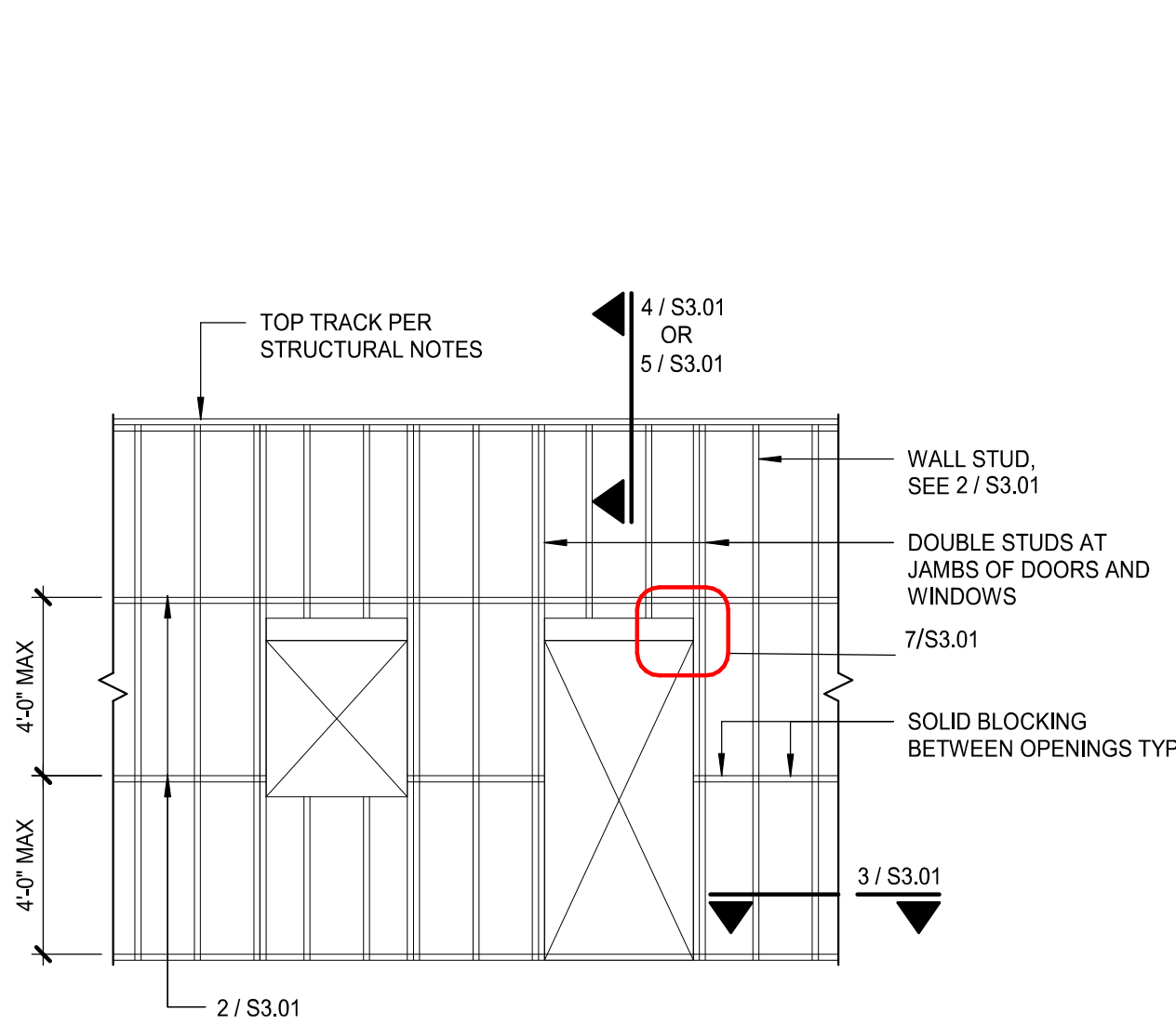

1 TYPICAL LIGHT GAGE WALL FRAMING
1 1/2" = 1'-0"

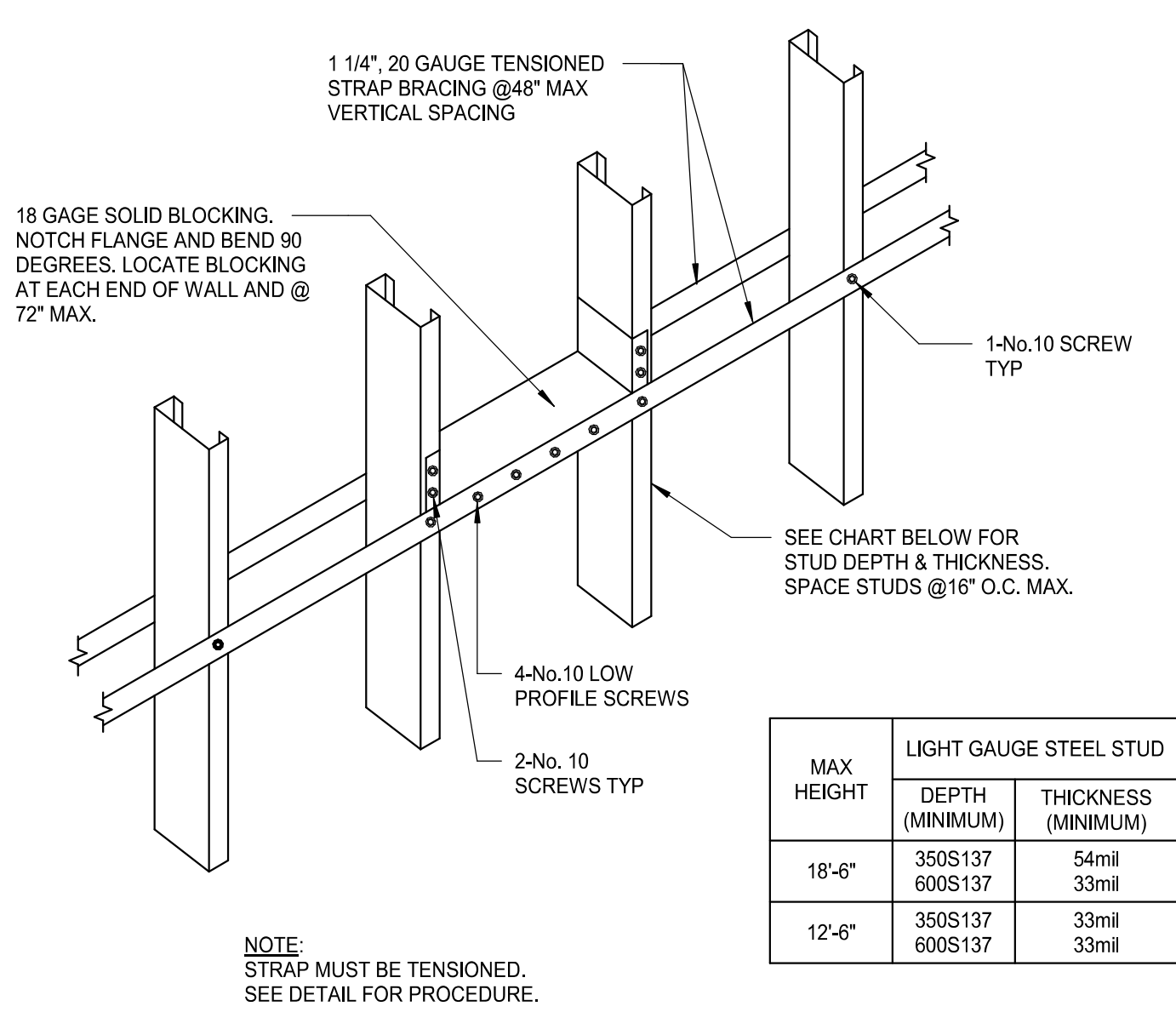

2 INTERIOR STUD WALL
HORIZONTAL BRIDGING
1 1/2" = 1'-0"

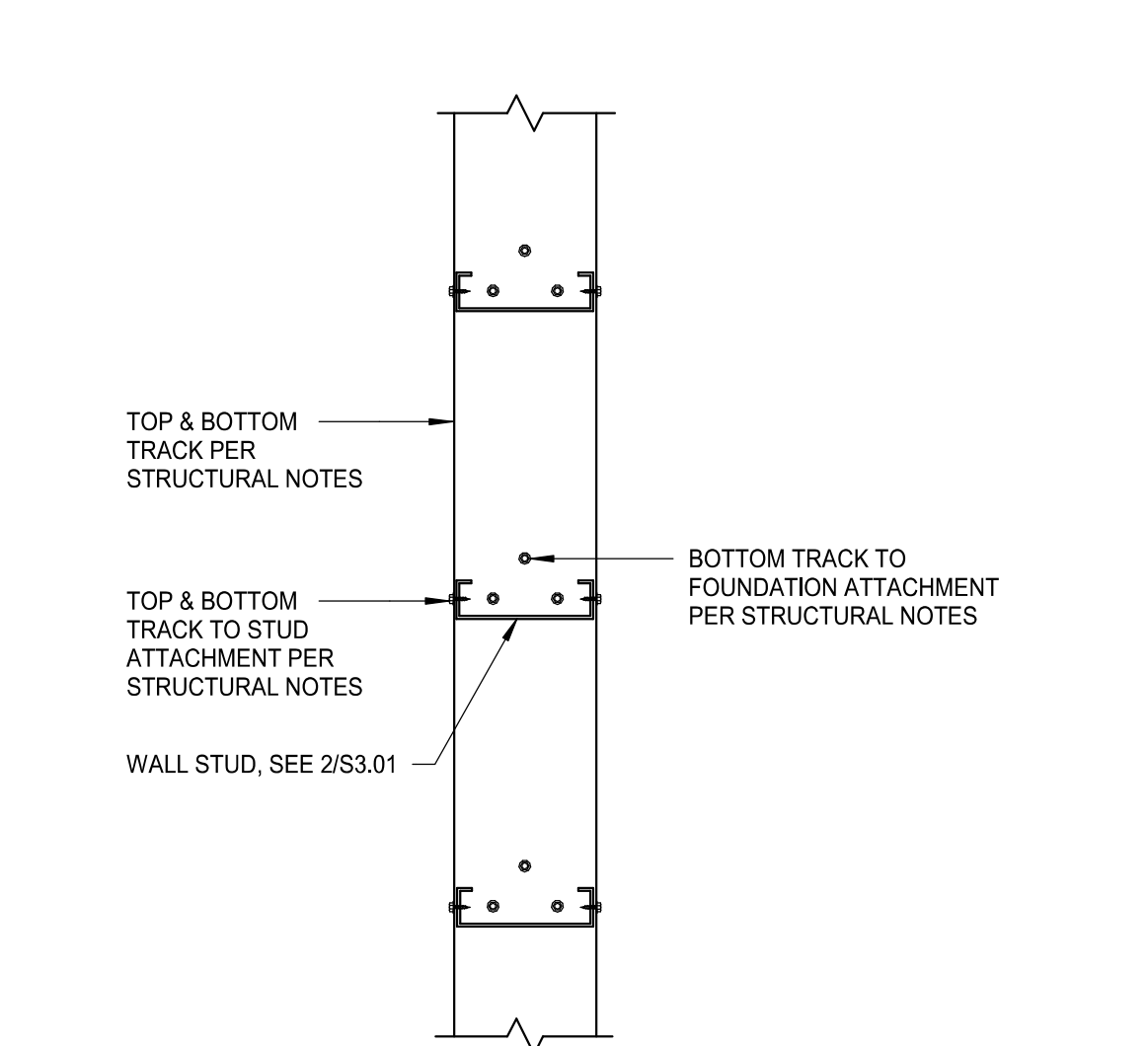

3 LIGHT GAGE STEEL TRACK
CONNECTION
PLAN VIEW
1 1/2" = 1'-0"

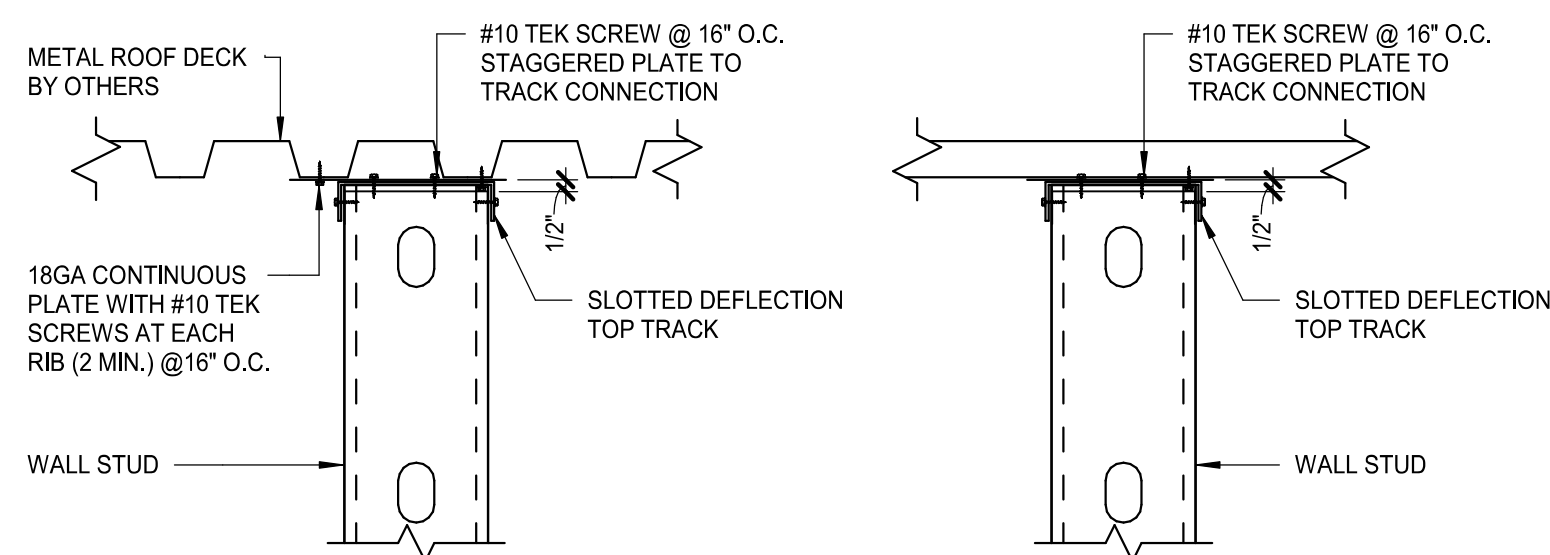

4 TOP OF INTERIOR WALL
NON-LOAD BEARING TO ROOF DECK
1 1/2" = 1'-0"

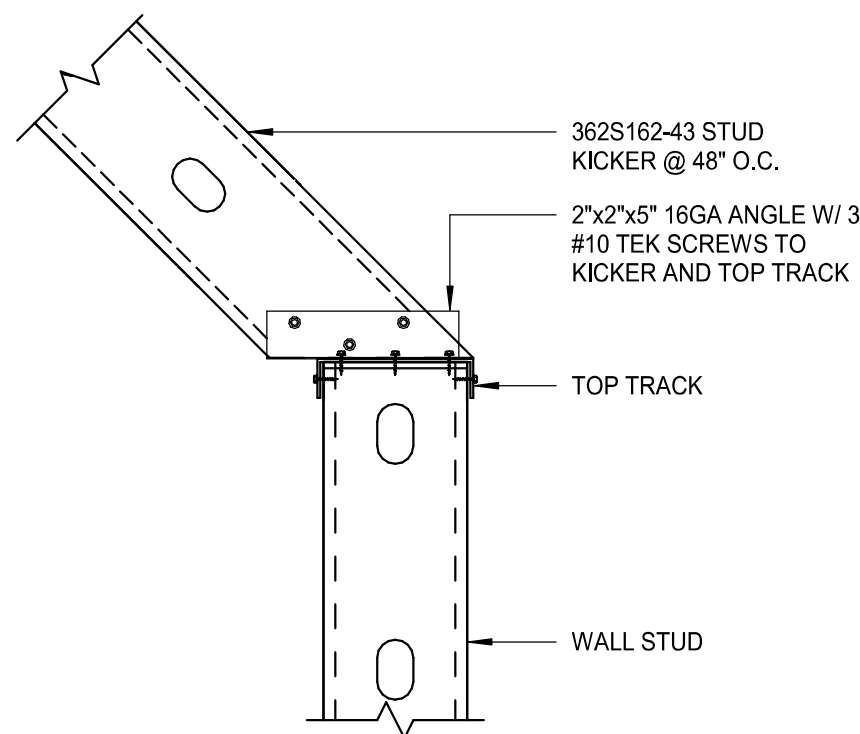

5 LIGHT GAUGE KICKER CONNECTION
AT TOP OF WALL FRAMING
1 1/2" = 1'-0"

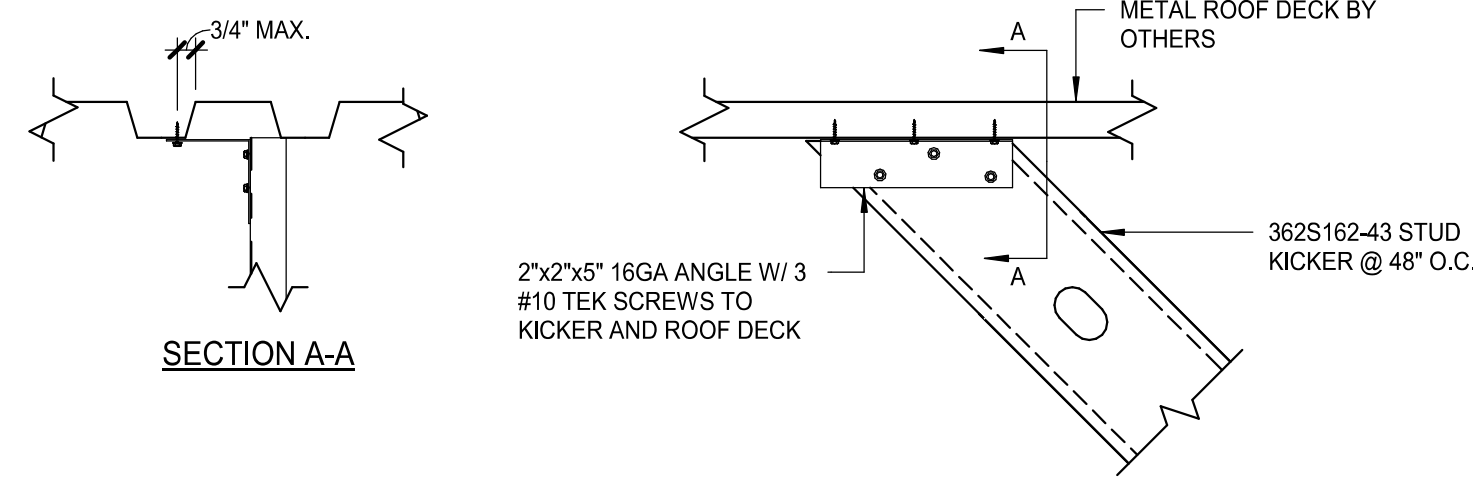

6 LIGHT GAUGE KICKER CONNECTION
AT BOTTOM OF ROOF FRAMING
1 1/2" = 1'-0"

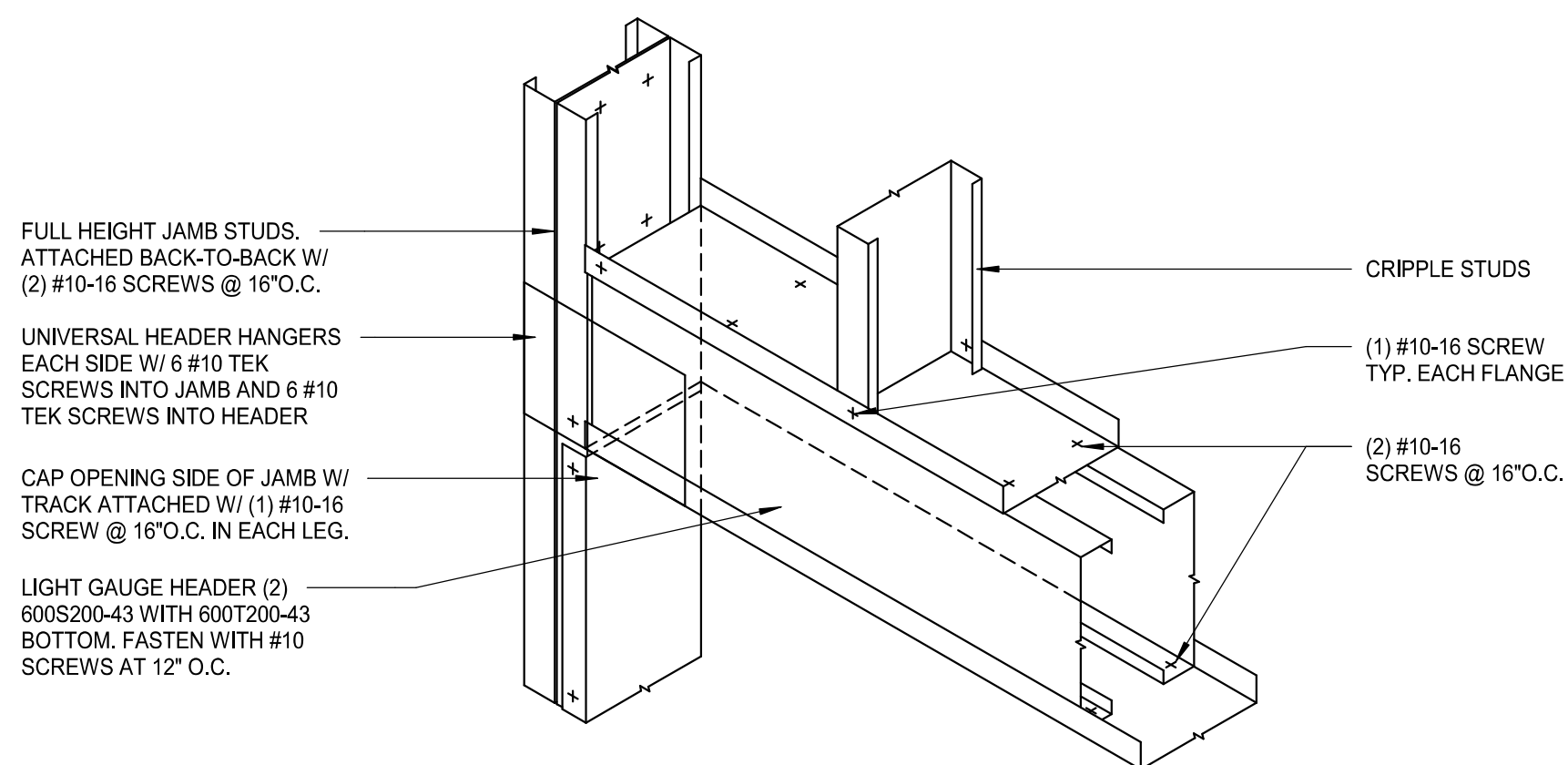

7 LIGHT GAUGE HEADER
3/4" = 1'-0"

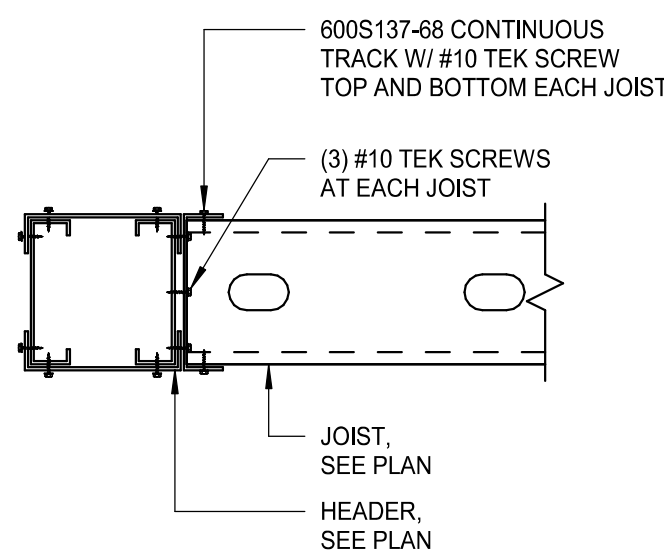

8 JOIST TO HEADER ATTACHMENT
1 1/2" = 1'-0"



BLISS & NYITRAY, INC.
STRUCTURAL ENGINEERS
FL Certificate of Authorization No. 674
www.bnengineering.com BNI Proj. No.22103.67
10440 N. Central Expressway, Ste 1530
Dallas, Texas 75231
Tel. (214) 432-8232
Gabriel J. Leitz, P.E. FL Reg. No. 81348
To the best of the Structural Engineer's
knowledge, the Plans and Specifications comply
with the applicable minimum building codes.

PERMIT SET - FOR CONSTRUCTION USE



STARBUCKS
2401 UTAH AVENUE SOUTH
SEATTLE, WASHINGTON 98134
(206) 318-1575

THESE DRAWINGS AND THE PROJECT MANUAL ARE CONFIDENTIAL AND SHALL REMAIN THE SOLE PROPERTY OF STARBUCKS CORPORATION, WHICH IS THE OWNER OF THE COPYRIGHT IN THIS WORK. THEY SHALL NOT BE REPRODUCED (IN WHOLE OR IN PART), SHARED WITH THIRD PARTIES OR USED IN ANY MANNER ON OTHER PROJECTS OR EXTENSIONS TO THIS PROJECT WITHOUT THE PRIOR WRITTEN CONSENT OF STARBUCKS CORPORATION. THESE DRAWINGS AND SPECIFICATIONS ARE INTENDED TO EXPRESS DESIGN INTENT FOR A PROTOTYPICAL STARBUCKS STORE (WHICH IS SUBJECT TO CHANGE AT ANYTIME) AND DO NOT REFLECT ACTUAL SITE CONDITIONS. NEITHER PARTY SHALL HAVE ANY OBLIGATION NOR LIABILITY TO THE OTHER (EXCEPT STATED ABOVE) UNTIL A WRITTEN AGREEMENT IS FULLY EXECUTED BY BOTH PARTIES.

STARBUCKS TEMPLATE VERSION: i2023.04.24

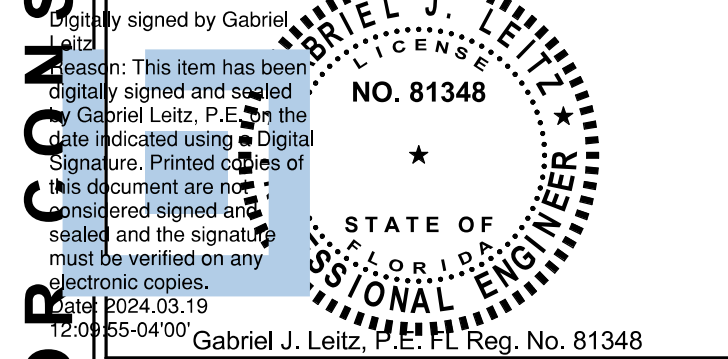

Gensler
MAIN OFFICE
M. ARTHUR GENSLER JR. & ASSOCIATES
P.E. QUALIFERS LIC. NO. A089406
45 FREMONT ST., SUITE 1500
SAN FRANCISCO, CA 94105 USA
Tel: (415) 433-3700
Fax: (415) 536-4599
SATELLITE OFFICE
M. ARTHUR GENSLER JR. & ASSOCIATES
P.E. QUALIFERS LIC. NO. A0002837
545 NW 26TH ST
SUITE 250
MIAMI, FL 33127 USA
Tel: (305) 360-7070
Fax: (305) 360-7071

PROJECT NAME:
US 192 & ARMSTRONG
PROJECT ADDRESS:
**3721 WEST VINE STREET
KISSIMMEE, FL 34741**

STORE #: 11039
PROJECT #: 35424-094
ISSUE DATE: 03-20-2024
DESIGN MANAGER: ES
PRODUCTION DESIGNER: RV
CHECKED BY: AP

Revision Schedule			
Rev	Date	By	Description

SHEET TITLE:
LIGHT GAUGE DETAILS

SCALE: AS SHOWN

SHEET NUMBER:
S3.01

SYMBOL MODIFIERS (INCLUDING COMBINATIONS), ACRONYMS, AND ABBREVIATIONS		
GENERAL SYMBOL MODIFIERS (APPLY TO ALL) +XX MOUNTING HEIGHT TO CENTER OF BOX (OVERRIDES DEFAULT MOUNTING HEIGHT) ACH 6 INCHES ABOVE COUNTERTOP/BACKSPLASH TO CENTER OF BOX EM EMERGENCY GFCI GROUND-FAULT CIRCUIT INTERRUPTER (4 TO 6 MILLIAMP TRIP) H HORIZONTAL MOUNT PT POKE-THROUGH WP WEATHERPROOF RECEPTACLE MODIFIERS CH CLOCK HANGER CR CONTROLLED HG HOSPITAL GRADE IG ISOLATED GROUND SP SURGE PROTECTION SR SHOW WINDOW, MOUNTED WITHIN 18 INCHES OF TOP OF SHOW WINDOW TR TAMPER-RESISTANT USB DEVICE WITH USB PORT(S)	SWITCHES AND CONTROLS MODIFIERS 2 DPST 3 THREE-WAY 4 FOUR-WAY o,b,c... CONTROL AND LOAD ASSOCIATION D DIMMER DTC SPDT, CENTER OFF, MAINTAINED CONTACT DTM SPDT, CENTER OFF, MOMENTARY CONTACT F BOX COVER UNIT; BUSSMANN SSU SERIES G GLOW HANDLE (HANDLE GLOWS WHEN SWITCH IS OFF) K KEY OPERATED LV LOW VOLTAGE LVD LOW VOLTAGE DIMMER M MANUAL MOTOR CONTROLLER WITH OVERLOAD HEATER OR OVERRIDE WITH TIMER OS1 SINGLE-RELAY OCCUPANCY SENSOR OS2 DUAL-RELAY OCCUPANCY SENSOR OSD DIMMING OCCUPANCY SENSOR P PILOT LIGHT (PILOT ON WHEN SWITCH IS ON) SB SWITCH BANK (GANGED SWITCHES) T TIMER	GENERAL ACRONYMS AND ABBREVIATIONS AHJ AUTHORITY HAVING JURISDICTION AFF ABOVE FINISHED FLOOR AFG ABOVE FINISHED GRADE EGC EQUIPMENT GROUNDING CONDUCTOR ERMS ARC ENERGY REDUCING MAINTENANCE SWITCH FTL FEED-THROUGH LUGS (SUBFEED LUGS ARE ALSO ACCEPTABLE) GEC GROUNDING ELECTRODE CONDUCTOR GPE GROUND-FAULT PROTECTION OF EQUIPMENT GND GROUND N.F. NON-FUSED NEC NATIONAL ELECTRICAL CODE (NFPA 70) NIC NOT IN CONTRACT NL NIGHTLIGHT ST SHUNT TRIP UNO UNLESS NOTED OTHERWISE SPST SINGLE POLE, SINGLE THROW DPST DOUBLE POLE, SINGLE THROW 3PST THREE POLE, SINGLE THROW 4PST FOUR POLE, SINGLE THROW SPDT SINGLE POLE, DOUBLE THROW DPDT DOUBLE POLE, DOUBLE THROW 3PDT THREE POLE, DOUBLE THROW 4PDT FOUR POLE, DOUBLE THROW NO NORMALLY OPEN NC NORMALLY CLOSED

ELECTRICAL SYMBOL LEGEND (SOME MAY NOT BE USED)			
SYMBOL	DESCRIPTION	SYMBOL	DESCRIPTION
RECEPTACLES AND PLUGS	WALL MOUNTED SINGLE RECEPTACLE, NEMA 5-20R	FLUSH FLOOR MOUNTED SINGLE RECEPTACLE, NEMA 5-20R	
	WALL MOUNTED DUPLEX RECEPTACLE	FLUSH FLOOR MOUNTED DUPLEX RECEPTACLE	
	WALL MOUNTED DEDICATED DUPLEX RECEPTACLE	FLUSH FLOOR MOUNTED DEDICATED DUPLEX RECEPTACLE	
	WALL MOUNTED DUPLEX RECEPTACLE, ONE RECEPTACLE SWITCHED OR SPLIT-WIRED	FLUSH FLOOR MOUNTED DUPLEX RECEPTACLE, SPLIT-WIRED	
	WALL MOUNTED QUADRUPLX RECEPTACLE	FLUSH FLOOR MOUNTED QUADRUPLX RECEPTACLE	
	WALL MOUNTED DEDICATED QUADRUPLX RECEPTACLE	FLUSH FLOOR MOUNTED DEDICATED QUADRUPLX RECEPTACLE	
	WALL MOUNTED QUADRUPLX RECEPTACLE, SPLIT-WIRED	FLUSH FLOOR MOUNTED QUADRUPLX RECEPTACLE, SPLIT-WIRED	
	WALL MOUNTED SPECIAL RECEPTACLE, NEMA CONFIGURATION AS NOTED	FLUSH FLOOR MOUNTED SPECIAL RECEPTACLE, NEMA CONFIGURATION AS NOTED	
	WALL MOUNTED RANGE RECEPTACLE, NEMA 14-50R UNLESS INDICATED OTHERWISE	ABOVE FLOOR SERVICE FITTING, HUBBELL #SC3098A OR EQUAL; NEMA CONFIGURATION AS NOTED	
	CEILING MOUNTED SINGLE RECEPTACLE, NEMA 5-20R (C=FLUSH CEILING, DC=DROPCORD)	CEILING MOUNTED QUADRUPLX RECEPTACLE (C=FLUSH CEILING, DC=DROPCORD)	
	CEILING MOUNTED DUPLEX RECEPTACLE (C=FLUSH CEILING, DC=DROPCORD)	CEILING MOUNTED QUADRUPLX RECEPTACLE, SPLIT-WIRED (C=FLUSH CEILING, DC=DROPCORD)	
	CEILING MOUNTED DUPLEX RECEPTACLE, SPLIT-WIRED (C=FLUSH CEILING, DC=DROPCORD)	CEILING MOUNTED SPECIAL RECEPTACLE, NEMA CONFIGURATION AS NOTED (C=FLUSH CEILING, DC=DROPCORD)	
	MULTI-OUTLET ASSEMBLY	CORD AND PLUG	
BOXES	WALL MOUNTED JUNCTION/OUTLET BOX	CEILING MOUNTED JUNCTION/OUTLET BOX	
	FLUSH FLOOR MOUNTED JUNCTION/OUTLET BOX	JUNCTION BOX MOUNTED ABOVE CEILING	
SWITCHES AND CONTROLS	SWITCH, SPST UNLESS INDICATED OTHERWISE, HORSEPOWER RATED WHEN USED IN CONJUNCTION WITH MOTORS	PUSHBUTTON STATION, ONE BUTTON	
	CEILING MOUNTED OCCUPANCY SENSOR	PUSHBUTTON STATION, TWO BUTTON	
	WALL MOUNTED OCCUPANCY SENSOR	PUSHBUTTON STATION, THREE BUTTON	
	CEILING MOUNTED PHOTOSENSOR	SAFETY SWITCH, CHARACTERISTICS AS INDICATED	
	CEILING MOUNTED MOTION SENSOR	DISCONNECT SWITCH PROVIDED BY EQUIPMENT MANUFACTURER INTEGRAL WITH EQUIPMENT	
	AUTOMATIC TIMECLOCK	ENCLOSED CIRCUIT BREAKER, CHARACTERISTICS AS INDICATED	
	PHOTOCELL	MAGNETIC MOTOR STARTER	
	RELAY	COMBINATION MAGNETIC MOTOR STARTER AND DISCONNECT SWITCH, CHARACTERISTICS AS INDICATED	
	CONTACTOR	VARIABLE FREQUENCY DRIVE	
	UL 924 AUTOMATIC LOAD CONTROL RELAY; HUBBELL CONTROL SYSTEMS #ALCR1277 OR EQUAL	UL 1008 BRANCH CIRCUIT EMERGENCY LIGHTING TRANSFER SWITCH; BODINE #STD20A OR EQUAL	
SIGNAL	BELL	CHIME	
	BUZZER	ROTATING BEACON	
TELECOMMUNICATIONS	WALL MOUNTED TELEPHONE OUTLET; *D DENOTES NUMBER OF TELEPHONE PORTS	WALL MOUNTED DATA OUTLET; *D DENOTES NUMBER OF DATA PORTS	
	FLUSH FLOOR MOUNTED TELEPHONE OUTLET; *D DENOTES NUMBER OF TELEPHONE PORTS	FLUSH FLOOR MOUNTED DATA OUTLET; *D DENOTES NUMBER OF DATA PORTS	
	CEILING MOUNTED TELEPHONE OUTLET; *D DENOTES NUMBER OF TELEPHONE PORTS	CEILING MOUNTED DATA OUTLET; *D DENOTES NUMBER OF DATA PORTS	
	WALL MOUNTED COMBINATION TELEPHONE AND DATA OUTLET; *P/*D DENOTES NUMBER OF TELEPHONE/DATA PORTS	FLUSH FLOOR MOUNTED COMBINATION TELEPHONE AND DATA OUTLET; *P/*D DENOTES NUMBER OF TELEPHONE/DATA PORTS	
	WIRELESS ACCESS POINT	WIRELESS ACCESS POINT	
RACEWAYS AND CIRCUITRY	CIRCUITRY, CONCEALED IN WALL OR CEILING	POWER POLE	
	CIRCUITRY, CONCEALED IN OR UNDER FLOOR	TELECOMMUNICATIONS POLE	
	CIRCUITRY, EXPOSED	TWO-CHANNEL TELECOMMUNICATIONS AND POWER POLE	
	CIRCUIT HOMERUN. THE NUMBER OF ARROWS INDICATES THE NUMBER OF CIRCUITS. TWO WIRES UNLESS NOTED OTHERWISE; SLASHES INDICATE NUMBER OF WIRES. EQUIPMENT GROUND WIRE IS REQUIRED BUT NOT INDICATED. A 7 INDICATES ISOLATED GROUND CONDUCTOR.	UNDERCARPET FLAT CONDUCTOR CABLE WIRING SYSTEM, POWER	
MISCELLANEOUS	CONDUIT STUB	WIRE LOOP FOR FUTURE CONNECTION, 10'-0" MINIMUM SLACK	
	CONDUIT/CIRCUIT BREAK AND CONTINUED ELSEWHERE	VERTICAL CONDUIT/CIRCUIT	
	METER AND SOCKET	MOTOR	
SECURITY SYSTEMS	LIGHTING AND APPLIANCE PANELBOARD, SURFACE MOUNTED	REMOTE LIGHTING POWER SUPPLY/TRANSFORMER; (XX = WATT RATING)	
	LIGHTING AND APPLIANCE PANELBOARD, FLUSH MOUNTED	TRACK LIGHTING END FEED; (XX = CURRENT LIMITER RATING, IF APPLICABLE)	
	OTHER EQUIPMENT AS NOTED	LOW VOLTAGE CONTROL TRANSFORMER	
	WALL MOUNTED CCTV CAMERA	CEILING MOUNTED CCTV CAMERA	
	CCTV MONITOR OUTLET	CEILING MOUNTED CCTV CAMERA WITH DOME COVER	
	CONTROLLED ACCESS CONTROL PANEL	CONTROLLED ACCESS "PUSH TO EXIT" PUSHBUTTON	
	CONTROLLED ACCESS ELECTRIC DOOR STRIKE	CONTROLLED ACCESS CARD READER	
	CONTROLLED ACCESS ELECTRIC DOOR STRIKE RELEASE SENSOR	CONTROLLED ACCESS BIOMETRIC READER	
	CONTROLLED ACCESS MAGNETIC LOCK	CONTROLLED ACCESS KEYPAD	
	INTRUSION DETECTION CONTROL PANEL	INTRUSION DETECTION DOOR CONTACT	
	INTRUSION DETECTION SECURITY KEYPAD	INTRUSION GLASS BREAK SENSOR	
	CEILING MOUNTED INTRUSION DETECTION MOTION SENSOR	CEILING MOUNTED INTRUSION GLASS BREAK SENSOR	
	WALL MOUNTED INTRUSION DETECTION MOTION SENSOR	INTRUSION HOLD-UP BUTTON	



© 2023 STARBUCKS COFFEE COMPANY

STARBUCKS®
2401 UTAH AVENUE SOUTH
SEATTLE, WASHINGTON 98134
(206) 318-1575

THESE DRAWINGS AND THE PROJECT MANUAL ARE CONFIDENTIAL AND SHALL REMAIN THE SOLE PROPERTY OF STARBUCKS CORPORATION, WHICH IS THE OWNER OF THE COPYRIGHT IN THIS WORK. THEY SHALL NOT BE REPRODUCED (IN WHOLE OR IN PART), SHARED WITH THIRD PARTIES OR USED IN ANY MANNER ON OTHER PROJECTS OR EXTENSIONS TO THIS PROJECT WITHOUT THE PRIOR WRITTEN CONSENT OF STARBUCKS CORPORATION. THESE DRAWINGS AND SPECIFICATIONS ARE INTENDED TO EXPRESS DESIGN INTENT FOR A PROTOTYPICAL STARBUCKS STORE (WHICH IS SUBJECT TO CHANGE AT ANYTIME) AND DO NOT REFLECT ACTUAL SITE CONDITIONS. NEITHER PARTY SHALL HAVE ANY OBLIGATION NOR LIABILITY TO THE OTHER (EXCEPT STATED ABOVE) UNTIL A WRITTEN AGREEMENT IS FULLY EXECUTED BY BOTH PARTIES.

STARBUCKS TEMPLATE VERSION: I2023.04.24

ARCHITECT OF RECORD

GRAPHITE

GRAPHITE DESIGN GROUP, LLC, ARCHITECTS
1807 7TH AVENUE, SUITE 700
SEATTLE, WA 98101
(206) 224-3335

Digitally signed by Gregory R Schnackel
Date: 2024.03.20 11:30:09-05'00'
Date: 03/19/2024 COA # 28463

PROJECT NAME:
US 192 & ARMSTRONG

PROJECT ADDRESS:
**3721 WEST VINE STREET
KISSIMMEE, FL 34741**

STORE #: 11039
PROJECT #: 35424-094
ISSUE DATE: 02-16-2024
DESIGN MANAGER: ROMINA
PRODUCTION DESIGNER: GENSLER
CHECKED BY: GRS

Revision Schedule			
Rev	Date	By	Description

SHEET TITLE:
ELECTRICAL LEGEND

SCALE: AS SHOWN

SHEET NUMBER:
E001

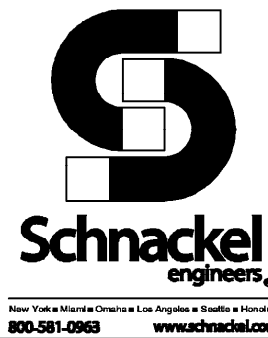

SEE JOB # 240788

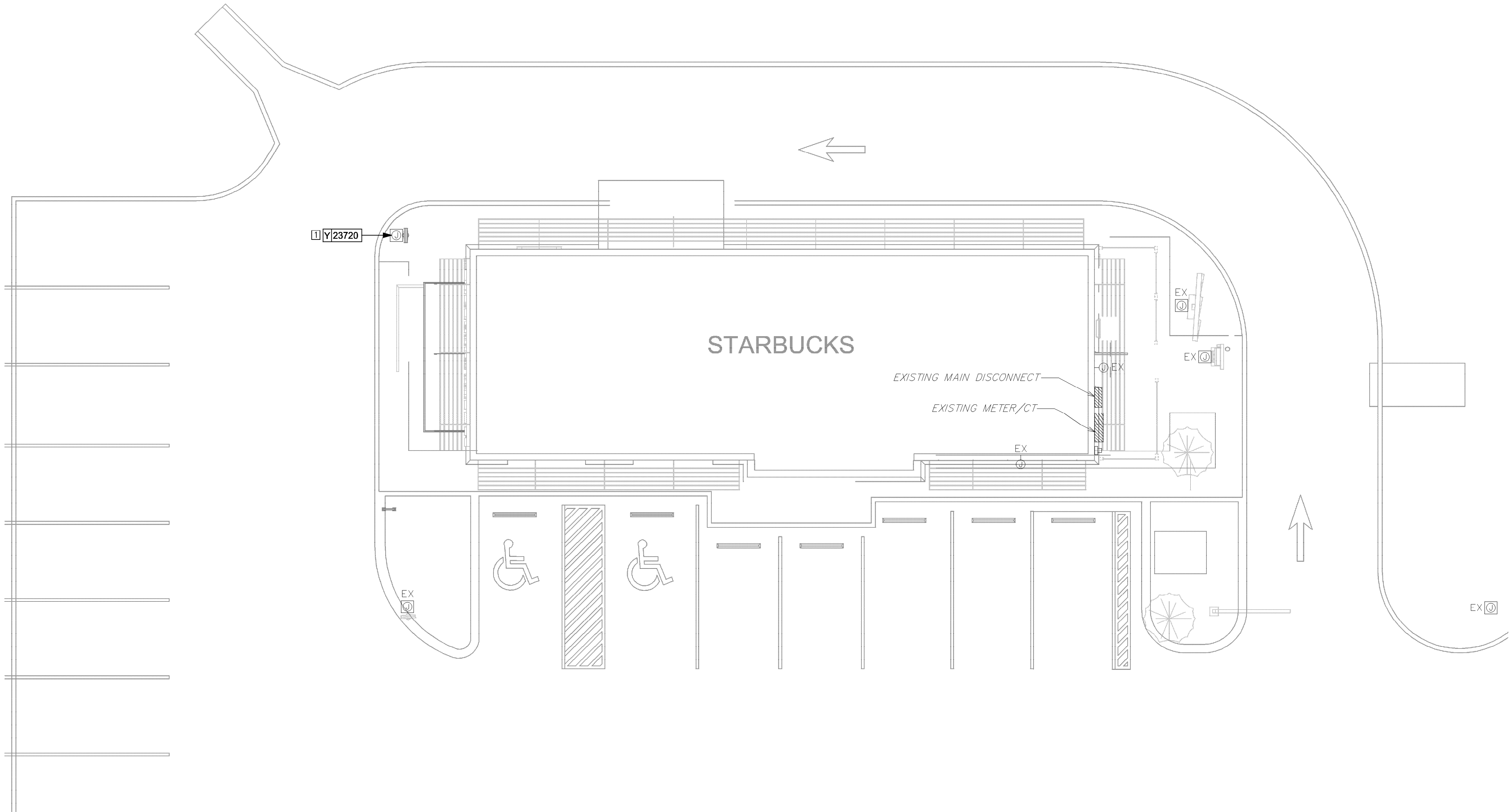

ELECTRICAL GENERAL NOTES

- A. ANY EXISTING CONDITIONS INDICATED IN THIS SET OF DRAWINGS ARE BASED ON INFORMATION PROVIDED BY OTHERS AND POSSIBLE LIMITED FIELD VERIFICATION. ADJUST FOR ACTUAL FIELD CONDITIONS AT NO ADDITIONAL EXPENSE TO THE OWNER.
- B. VISIT THE PROJECT SITE, REVIEW EXISTING CONDITIONS AGAINST THE CONTRACT DOCUMENTS, AND BECOME FAMILIAR WITH THE WORK PRIOR TO BIDDING AND START OF WORK. SIGNING THE CONTRACT IS AN ACKNOWLEDGEMENT THAT THE SITE VISIT HAS BEEN COMPLETED AND THE EXISTING CONDITIONS ARE ACCEPTED.
- C. COORDINATE THE CONNECTIONS OF ALL EQUIPMENT PROVIDED BY OTHERS WITH THE CONTRACTOR PROVIDING THE EQUIPMENT PRIOR TO ROUGH-IN. THIS INCLUDES, BUT IS NOT LIMITED TO, MECHANICAL EQUIPMENT, KITCHEN EQUIPMENT, AUDIO/VISUAL EQUIPMENT, FIRE SUPPRESSION SYSTEM EQUIPMENT, FIRE ALARM EQUIPMENT, ETC. PROVIDE THE APPROPRIATE DISCONNECTING MEANS FOR, AND TO MAKE THE FINAL CONNECTION TO, ANY HARDWIRED EQUIPMENT. THE ELECTRICAL CONTRACTOR IS ALSO RESPONSIBLE TO PROVIDE AN APPROPRIATE CORD AND PLUG FOR ANY CORD AND PLUG CONNECTED EQUIPMENT THAT IS NOT EQUIPPED WITH AN INTEGRAL CORD AND PLUG.
- D. SEE PANEL SCHEDULES FOR INFORMATION ON CIRCUITS THAT ARE TO BE ROUTED THROUGH CONTACTORS OR RELAYS FOR CONTROL.
- E. PRESERVE THE FIRE RATING OF ANY FIRE-RATED CEILING ASSEMBLY BY PROVIDING THE APPROPRIATE FIRE-RATED LUMINAIRE TENTS AS MANUFACTURED BY TENANT OR NELSON FIRESTOP OR BY BUILDING FIRE-RATED ENCLOSURES AROUND EACH LUMINAIRE THAT IS RECESSED INTO THE FIRE-RATED ASSEMBLY. COORDINATE FIRE-RATED CEILING ASSEMBLY LOCATIONS WITH THE ARCHITECTURAL DRAWINGS.
- F. ALL EQUIPMENT, DEVICES AND LUMINAIRES SHALL BE SUITABLE FOR THE ENVIRONMENT IN WHICH THEY ARE INSTALLED. EQUIPMENT MOUNTED OUTDOORS SHALL BE NEMA 3R. DEVICES MOUNTED IN DAMP OR WET LOCATIONS SHALL BE WEATHERPROOF. RECEPTACLES RATED 15- OR 20-AMPS AND 120 VOLTS WHICH ARE LOCATED IN DAMP OR WET LOCATIONS SHALL BE GFCI PROTECTED AND EQUIPPED WITH A SUITABLE WEATHERPROOF COVERPLATE (WHILE-IN-USE IN WET LOCATIONS).
- G. ALL LUGS, TERMINALS, ETC. IN ELECTRICAL DISTRIBUTION EQUIPMENT SHALL BE LISTED FOR A MINIMUM OF 75 DEGREE C CONDITIONS. TERMINATIONS LISTED FOR ONLY 60 DEGREE C CONDITIONS ARE NOT PERMITTED.
- H. CONDUCTORS #12 AND SMALLER SHALL BE SOLID. CONDUCTORS #10 AWG AND LARGER ARE PERMITTED TO BE STRANDED.

ELECTRICAL KEYED NOTES

- 1 PROVIDE FINAL CONNECTION TO SIGN. REUSE EXISTING BRANCH CIRCUIT, ROUTE THROUGH CONTACTOR, C-3.

SITE SCHEDULE	
Mark	Equipment Description
23720	SIGN - DT EXIT ONLY

LEGEND

- EXISTING
— NEW WORK
Ⓢ NEW TO EXISTING CONNECTION

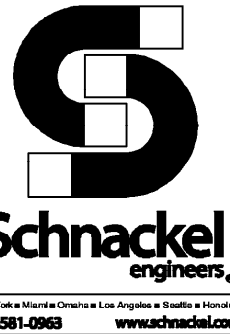

STARBUCKS
2401 UTAH AVENUE SOUTH
SEATTLE, WASHINGTON 98134
(206) 318-1575

THESE DRAWINGS AND THE PROJECT MANUAL ARE CONFIDENTIAL AND SHALL REMAIN THE SOLE PROPERTY OF STARBUCKS CORPORATION, WHICH IS THE OWNER OF THE COPYRIGHT IN THIS WORK. THEY SHALL NOT BE REPRODUCED (IN WHOLE OR IN PART), SHARED WITH THIRD PARTIES OR USED IN ANY MANNER ON OTHER PROJECTS OR EXTENSIONS TO THIS PROJECT WITHOUT THE PRIOR WRITTEN CONSENT OF STARBUCKS CORPORATION. THESE DRAWINGS AND SPECIFICATIONS ARE INTENDED TO EXPRESS DESIGN INTENT FOR A PROTOTYPICAL STARBUCKS STORE (WHICH IS SUBJECT TO CHANGE AT ANYTIME) AND DO NOT REFLECT ACTUAL SITE CONDITIONS. NEITHER PARTY SHALL HAVE ANY OBLIGATION NOR LIABILITY TO THE OTHER (EXCEPT STATED ABOVE) UNTIL A WRITTEN AGREEMENT IS FULLY EXECUTED BY BOTH PARTIES.

STARBUCKS TEMPLATE VERSION: 12023.04.24

ARCHITECT OF RECORD



GRAPHITE

GRAPHITE DESIGN GROUP, LLC, ARCHITECTS
1807 7TH AVENUE, SUITE 700
SEATTLE, WA 98101
(206) 224-3335

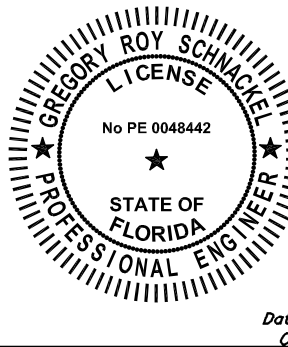

Digitally signed by Gregory R Schnackel
Date: 2024.03.20 11:30:19-05'00'

Date: 03/19/2024
CDA # 28463

PROJECT NAME:
US 192 & ARMSTRONG

PROJECT ADDRESS:
**3721 WEST VINE STREET
KISSIMMEE, FL 34741**

STORE #: 11039
PROJECT #: 35424-094
ISSUE DATE: 02-16-2024
DESIGN MANAGER: ROMINA
PRODUCTION DESIGNER: GENSLER
CHECKED BY: GRS

Revision Schedule			
Rev	Date	By	Description

SHEET TITLE:
ELECTRICAL SITE PLAN

SCALE: AS SHOWN

SHEET NUMBER:
E100

Appliance Electrical Connection Inputs						
Mark	Equipment Description	Voltage System	Load	Load Units	Cord and Plug Rating	Rough-in Height
10002	MANAGERS COMPUTER	120V, 1 Phase, 2 Wire	230.0	VA (Watts)	5-15P	18
10005	MUSIC PLAYER	120V, 1 Phase, 2 Wire	3.0	Amps	5-15P	18
10007	INKJET PRINTER	120V, 1 Phase, 2 Wire	591.0	VA (Watts)	5-15P	18
10022	MONEY COUNTER	120V, 1 Phase, 2 Wire	2.5	Amps	5-15P	18
10026	SECURITY SAFE	120V, 1 Phase, 2 Wire	180.0	VA (Watts)	5-15P	18
10075	CUP LABELER	120V, 1 Phase, 2 Wire	1.7	Amps	5-15P	26
10076	AMPLIFIER	120V, 1 Phase, 2 Wire	1.6	Amps	5-15P	18
10267	UIC REF-RIG	120V, 1 Phase, 2 Wire	4.0	Amps	5-15P	26
12619	UIC REF-RIG	120V, 1 Phase, 2 Wire	4.0	Amps	5-15P	26
13820	FREEZER	120V, 1 Phase, 2 Wire	5.5	Amps	5-15P	26
13676	ONE DOOR FREEZER	120V, 1 Phase, 2 Wire	5.5	Amps	5-15P	84
17564	RINSER SENSOR	120V, 1 Phase, 2 Wire	180.0	VA (Watts)	5-15P	26
22642	HOT WATER DISPENSER	120V, 1 Phase, 2 Wire	1500	VA (Watts)	5-15P	26
22685	GLOVER BREWER	120/208V, 1 Phase, 3 Wire	40	Amps	14-50P	26
23181	ICE MACHINE, HEAD	120V, 1 Phase, 2 Wire	5	Amps	None	72
23181	ICE MACHINE, REMOTE CONDENSER	208V, 1 Phase, 2 Wire	6200	Watts	None	ROOF
23419	MILK DISPENSER	120V, 1 Phase, 2 Wire	200	VA (Watts)	5-15P	80
23421	ICE DISPENSER	120V, 1 Phase, 2 Wire	10	Amps	5-15P	80
23423	ICE DIVERTER	120V, 1 Phase, 2 Wire	1.5	Amps	5-15P	80
23424	ICE DIVERTER CONTROL PANEL	120V, 1 Phase, 2 Wire	0	Amps	---	80
23440	WARMING WALL 1000	208V, 1 Phase, 2 Wire	28.7	Amps	6-30P	28
23443	COMBI-OVEN	208V, 3 Phase, 3 Wire	23.6	Amps	15-50P	28

ELECTRICAL KEYED NOTES

- 1
- PROVIDE FINAL CONNECTION TO COMMUNITY TABLE RECEPTACLES. COORDINATE FINAL LOCATION AND REQUIREMENTS WITH MANUFACTURER PRIOR TO ROUGH-IN.
- 2
- PROVIDE FINAL CONNECTION TO ICE DIVERTER CONTROL PANEL.
- 3
- PROVIDE FINAL CONNECTION TO AUTOMATIC DOOR OPENER. ROUTE CABLE TO EXTERIOR BOLLARD IN CONDUIT BELOW GROUND.

ELECTRICAL GENERAL NOTES

- A.
- ANY EXISTING CONDITIONS INDICATED IN THIS SET OF DRAWINGS ARE BASED ON INFORMATION PROVIDED BY OTHERS AND POSSIBLE LIMITED FIELD VERIFICATION. ADJUST FOR ACTUAL FIELD CONDITIONS AT NO ADDITIONAL EXPENSE TO THE OWNER.
- B.
- VISIT THE PROJECT SITE. REVIEW EXISTING CONDITIONS AGAINST THE CONTRACT DOCUMENTS, AND BECOME FAMILIAR WITH THE WORK PRIOR TO BIDDING AND START OF WORK. SIGNING THE CONTRACT IS AN ACKNOWLEDGEMENT THAT THE SITE VISIT HAS BEEN COMPLETED AND THE EXISTING CONDITIONS ARE ACCEPTED.
- C.
- ANY EXISTING FIRE ALARM SYSTEM SHALL REMAIN IN OPERATION THROUGHOUT CONSTRUCTION. AUTOMATIC SMOKE DETECTORS IN THE AREA OF CONSTRUCTION SHALL BE DISCONNECTED AND TEMPORARILY REPLACED WITH HEAT DETECTORS WHEN THE SPACE IS STAFFED BY THE CONTRACTOR IN ACCORDANCE WITH THE APPROVED FIRE SAFETY PROCEDURES OF THE OWNER AND THE LOCAL FIRE MARSHAL, BUT SHALL BE REACTIVATED WHENEVER THE SPACE IS NOT OCCUPIED BY THE CONTRACTOR. AUTOMATIC SMOKE DETECTORS SHALL BE PROTECTED FROM DUST AND DIRT ACCUMULATION BY REMOVING THE DEVICE FROM ITS BASE DURING THOSE TIMES WHEN THE SYSTEM IS ALLOWED TO BE OUT OF OPERATION.
- D.
- DEMOLISH ANY EXISTING EQUIPMENT, DEVICES, AND LUMINAIRES AS INDICATED AND/OR AS REQUIRED TO ALLOW FOR INSTALLATION AND CONSTRUCTION OF THE NEW WORK. REMOVE ALL EQUIPMENT, DEVICES, LUMINAIRES, CONDUITS, SUPPORTS, HANGERS, ETC. THAT ARE NOT SHOWN AND ARE REQUIRED TO BE REMOVED IN ORDER TO COMPLETE THE NEW WORK.
- E.
- ELECTRICAL CIRCUITS THAT ARE TO BE REMOVED SHALL BE REMOVED IN THEIR ENTIRETY. CONDUCTORS SHALL BE REMOVED FROM THE ITEM TO BE DEMOLISHED TO THE SOURCE OVERCURRENT DEVICE. RACEWAYS WHICH ARE INSTALLED IN OR BELOW FLOORS OR WITHIN WALLS MAY BE ABANDONED, BUT ALL OVERHEAD OR EXPOSED RACEWAYS SHALL BE REMOVED. EXPOSED RACEWAYS TO BE ABANDONED SHALL BE REMOVED AND SHALL BE CUT OR CHISELED AT LEAST 2" INTO THE WALL OR FLOOR AND THE OPENING GROUTED SMOOTH.
- F.
- MAINTAIN CONTINUITY OF EXISTING CIRCUITS AS REQUIRED TO PROVIDE POWER TO REMAINING EQUIPMENT, DEVICES AND LUMINAIRES THAT ARE NOT BEING REMOVED.
- G.
- WHERE THE MECHANICAL DESIGN UTILIZES A PLENUM RETURN AIR CEILING DESIGN, ALL EQUIPMENT AND MATERIALS INSTALLED WITHIN THE PLENUM RETURN CEILING MUST MEET THE FLAME SPREAD AND SMOKE DEVELOPED RATINGS OF 25/50 AND BE APPROVED FOR USE IN PLENUM RETURN CEILINGS. COORDINATED PLENUM CEILING LOCATIONS WITH THE MECHANICAL CONTRACTOR.
- H.
- COORDINATE ALL DEVICE LOCATIONS AND CIRCUIT ROUTING WITHIN ANY MILLWORK WITH MILLWORK VENDOR PRIOR TO ROUGH-IN.
- I.
- COORDINATE THE CONNECTIONS OF ALL EQUIPMENT PROVIDED BY OTHERS WITH THE CONTRACTOR PROVIDING THE EQUIPMENT PRIOR TO ROUGH-IN. THIS INCLUDES, BUT IS NOT LIMITED TO, MECHANICAL EQUIPMENT, KITCHEN EQUIPMENT, AUDIO/VISUAL EQUIPMENT, FIRE SUPPRESSION SYSTEM EQUIPMENT, FIRE ALARM EQUIPMENT, ETC. PROVIDE THE APPROPRIATE DISCONNECTING MEANS FOR, AND TO MAKE THE FINAL CONNECTION TO, ANY HARDWIRED EQUIPMENT. THE ELECTRICAL CONTRACTOR IS ALSO RESPONSIBLE TO PROVIDE AN APPROPRIATE CORD AND PLUG FOR ANY CORD AND PLUG CONNECTED EQUIPMENT THAT IS NOT EQUIPPED WITH AN INTEGRAL CORD AND PLUG.
- J.
- ALL LUGS, TERMINALS, ETC. IN ELECTRICAL DISTRIBUTION EQUIPMENT SHALL BE LISTED FOR A MINIMUM OF 75 DEGREE C CONDITIONS. TERMINATIONS LISTED FOR ONLY 60 DEGREE C CONDITIONS ARE NOT PERMITTED.
- K.
- CONDUCTORS #12 AND SMALLER SHALL BE SOLID. CONDUCTORS #10 AWG AND LARGER ARE PERMITTED TO BE STRANDED.



© 2023 STARBUCKS COFFEE COMPANY

STARBUCKS®
2401 UTAH AVENUE SOUTH
SEATTLE, WASHINGTON 98134
(206) 318-1575

THESE DRAWINGS AND THE PROJECT MANUAL ARE CONFIDENTIAL AND SHALL REMAIN THE SOLE PROPERTY OF STARBUCKS CORPORATION, WHICH IS THE OWNER OF THE COPYRIGHT IN THIS WORK. THEY SHALL NOT BE REPRODUCED (IN WHOLE OR IN PART), SHARED WITH THIRD PARTIES OR USED IN ANY MANNER ON OTHER PROJECTS OR EXTENSIONS TO THIS PROJECT WITHOUT THE PRIOR WRITTEN CONSENT OF STARBUCKS CORPORATION. THESE DRAWINGS AND SPECIFICATIONS ARE INTENDED TO EXPRESS DESIGN INTENT FOR A PROTOTYPICAL STARBUCKS STORE (WHICH IS SUBJECT TO CHANGE AT ANYTIME) AND DO NOT REFLECT ACTUAL SITE CONDITIONS. NEITHER PARTY SHALL HAVE ANY OBLIGATION NOR LIABILITY TO THE OTHER (EXCEPT STATED ABOVE) UNTIL A WRITTEN AGREEMENT IS FULLY EXECUTED BY BOTH PARTIES.

STARBUCKS TEMPLATE VERSION: 12023.04.24

ARCHITECT OF RECORD



GRAPHITE DESIGN GROUP, LLC, ARCHITECTS
1807 7TH AVENUE, SUITE 700
SEATTLE, WA 98101
(206) 224-3335

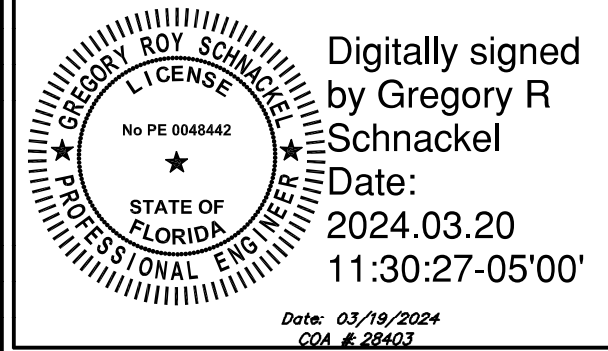

Digitally signed
by Gregory R
Schnackel
Date:
2024.03.20
11:30:27-05'00'

Date: 03/19/2024
CDA # 284103

PROJECT NAME:
US 192 & ARMSTRONG

PROJECT ADDRESS:
**3721 WEST VINE STREET
KISSIMMEE, FL 34741**

STORE #: 11039
PROJECT #: 35424-094
ISSUE DATE: 02-16-2024
DESIGN MANAGER: ROMINA
PRODUCTION DESIGNER: GENSLER
CHECKED BY: GRS

Revision Schedule

Rev	Date	By	Description

SHEET TITLE:
**POWER PLAN AND
SYSTEMS PLAN**
SCALE: AS SHOWN

SHEET NUMBER:

E101

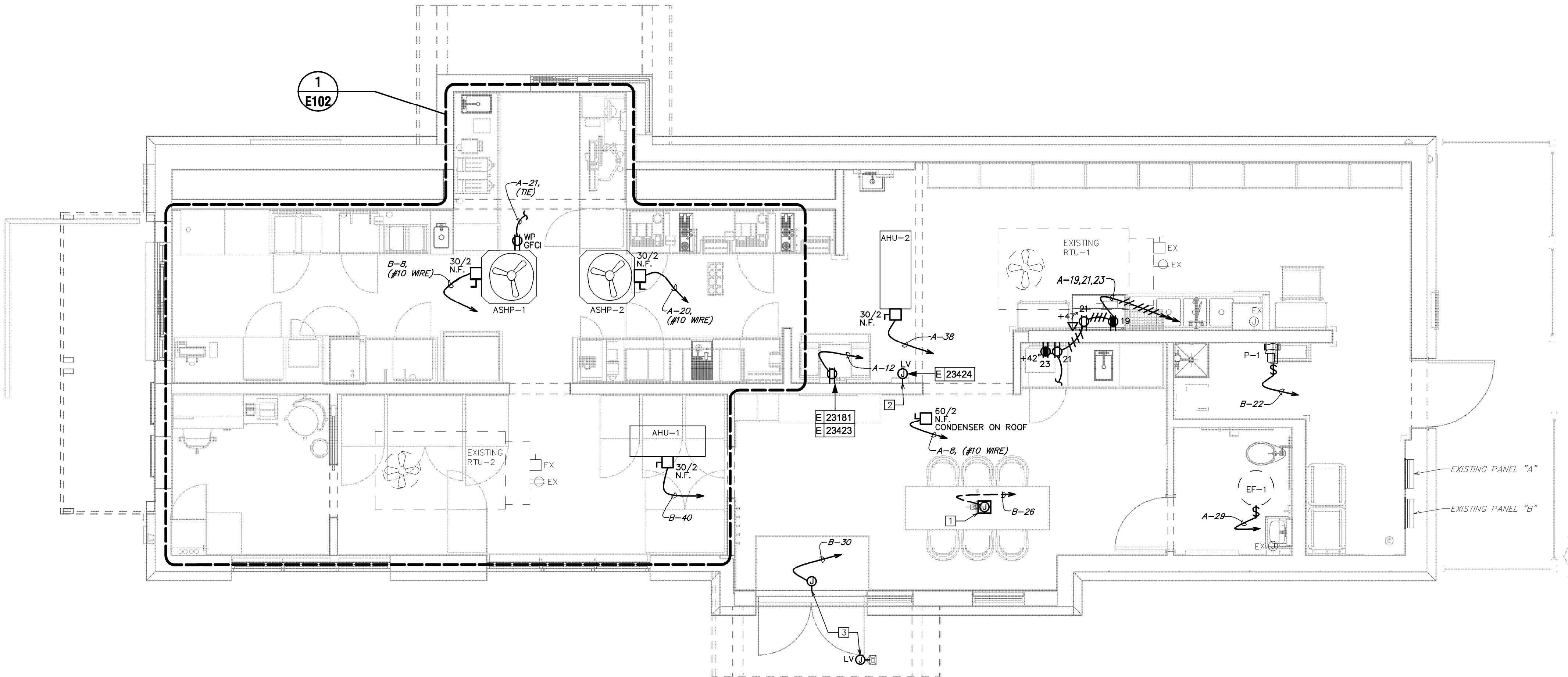

1 POWER AND SYSTEMS PLAN

Scale: 1/4" = 1'-0"

LEGEND

-
- EXISTING
-
- NEW WORK
- ⊕
- NEW TO EXISTING CONNECTION



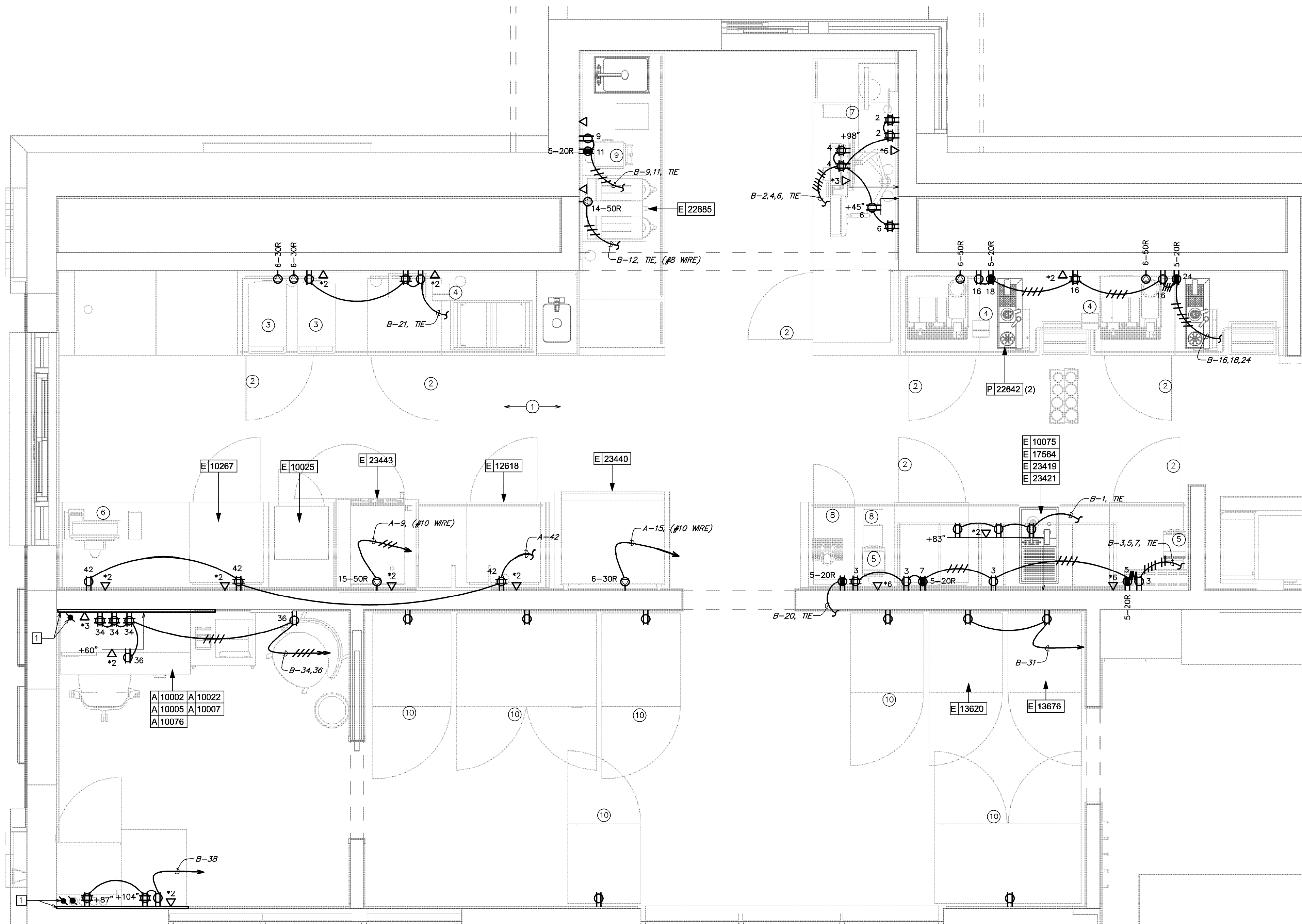

1 ENLARGED ENGINE POWER AND SYSTEMS PLAN
Scale: 1/2" = 1'-0"

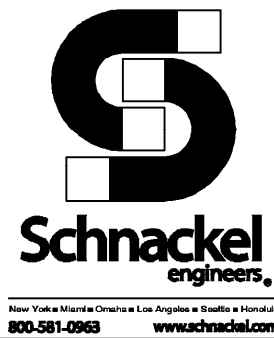
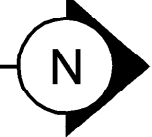

ELECTRICAL GENERAL NOTES

- ANY EXISTING CONDITIONS INDICATED IN THIS SET OF DRAWINGS ARE BASED ON INFORMATION PROVIDED BY OTHERS AND POSSIBLE LIMITED FIELD VERIFICATION. ADJUST FOR ACTUAL FIELD CONDITIONS AT NO ADDITIONAL EXPENSE TO THE OWNER.
- VISIT THE PROJECT SITE, REVIEW EXISTING CONDITIONS AGAINST THE CONTRACT DOCUMENTS, AND BECOME FAMILIAR WITH THE WORK PRIOR TO BIDDING AND START OF WORK. SIGNING THE CONTRACT IS AN ACKNOWLEDGEMENT THAT THE SITE VISIT HAS BEEN COMPLETED AND THE EXISTING CONDITIONS ARE ACCEPTED.
- ANY EXISTING FIRE ALARM SYSTEM SHALL REMAIN IN OPERATION THROUGHOUT CONSTRUCTION. AUTOMATIC SMOKE DETECTORS IN THE AREA OF CONSTRUCTION SHALL BE DISCONNECTED AND TEMPORARILY REPLACED WITH HEAT DETECTORS WHEN THE SPACE IS STAFFED BY THE CONTRACTOR IN ACCORDANCE WITH THE APPROVED FIRE SAFETY PROCEDURES OF THE OWNER AND THE LOCAL FIRE MARSHAL, BUT SHALL BE REACTIVATED WHENEVER THE SPACE IS NOT OCCUPIED BY THE CONTRACTOR. AUTOMATIC SMOKE DETECTORS SHALL BE PROTECTED FROM DUST AND DIRT ACCUMULATION BY REMOVING THE DEVICE FROM ITS BASE DURING THOSE TIMES WHEN THE SYSTEM IS ALLOWED TO BE OUT OF OPERATION.
- DEMOLISH ANY EXISTING EQUIPMENT, DEVICES, AND LUMINAIRES AS INDICATED AND/OR AS REQUIRED TO ALLOW FOR INSTALLATION AND CONSTRUCTION OF THE NEW WORK. REMOVE ALL EQUIPMENT, DEVICES, LUMINAIRES, CONDUITS, SUPPORTS, HANGERS, ETC. THAT ARE NOT SHOWN AND ARE REQUIRED TO BE REMOVED IN ORDER TO COMPLETE THE NEW WORK.
- ELECTRICAL CIRCUITS THAT ARE TO BE REMOVED SHALL BE REMOVED IN THEIR ENTIRETY. CONDUCTORS SHALL BE REMOVED FROM THE ITEM TO BE DEMOLISHED TO THE SOURCE OVERCURRENT DEVICE. RACEWAYS WHICH ARE INSTALLED IN OR BELOW FLOORS OR WITHIN WALLS MAY BE ABANDONED, BUT ALL OVERHEAD OR EXPOSED RACEWAYS SHALL BE REMOVED. EXPOSED RACEWAYS TO BE ABANDONED SHALL BE REMOVED AND SHALL BE CUT OR CHISELED AT LEAST 2" INTO THE WALL OR FLOOR AND THE OPENING GROUTED SMOOTH.
- MAINTAIN CONTINUITY OF EXISTING CIRCUITS AS REQUIRED TO PROVIDE POWER TO REMAINING EQUIPMENT, DEVICES AND LUMINAIRES THAT ARE NOT BEING REMOVED.
- WHERE THE MECHANICAL DESIGN UTILIZES A PLENUM RETURN AIR CEILING DESIGN, ALL EQUIPMENT AND MATERIALS INSTALLED WITHIN THE PLENUM RETURN CEILING MUST MEET THE FLAME SPREAD AND SMOKE DEVELOPED RATINGS OF 25/50 AND BE APPROVED FOR USE IN PLENUM RETURN CEILINGS. COORDINATED PLENUM CEILING LOCATIONS WITH THE MECHANICAL CONTRACTOR.
- COORDINATE ALL DEVICE LOCATIONS AND CIRCUIT ROUTING WITHIN ANY MILLWORK WITH MILLWORK VENDOR PRIOR TO ROUGH-IN.
- COORDINATE THE CONNECTIONS OF ALL EQUIPMENT PROVIDED BY OTHERS WITH THE CONTRACTOR PROVIDING THE EQUIPMENT PRIOR TO ROUGH-IN. THIS INCLUDES, BUT IS NOT LIMITED TO, MECHANICAL EQUIPMENT, KITCHEN EQUIPMENT, AUDIO/VISUAL EQUIPMENT, FIRE SUPPRESSION SYSTEM EQUIPMENT, FIRE ALARM EQUIPMENT, ETC. PROVIDE THE APPROPRIATE DISCONNECTING MEANS FOR, AND TO MAKE THE FINAL CONNECTION TO, ANY HARDWIRED EQUIPMENT. THE ELECTRICAL CONTRACTOR IS ALSO RESPONSIBLE TO PROVIDE AN APPROPRIATE CORD AND PLUG FOR ANY CORD AND PLUG CONNECTED EQUIPMENT THAT IS NOT EQUIPPED WITH AN INTEGRAL CORD AND PLUG.
- ALL LUGS, TERMINALS, ETC. IN ELECTRICAL DISTRIBUTION EQUIPMENT SHALL BE LISTED FOR A MINIMUM OF 75 DEGREE C CONDITIONS. TERMINATIONS LISTED FOR ONLY 60 DEGREE C CONDITIONS ARE NOT PERMITTED.
- CONDUCTORS #12 AND SMALLER SHALL BE SOLID. CONDUCTORS #10 AWG AND LARGER ARE PERMITTED TO BE STRANDED.

ELECTRICAL KEYED NOTES

- PROVIDE FIRE-RATED PLYWOOD BACKBOARD AND CONDUIT SLEEVES FOR LOW VOLTAGE CABLE, SEE DETAIL SHEET.

ELECTRICAL RELOCATION NOTES

- FOR EACH RELOCATED EQUIPMENT, MATCH NEMA CONFIGURATION, WIRE GAUGE, PROVIDE RECEPTACLE IF NOT EXISTING AND EXTEND BRANCH CIRCUIT AS REQUIRED TO COMPLETE THE CONNECTION. DO NOT ABANDON EXISTING WORK. PROVIDE ADDITIONAL CASEWORK PENETRATIONS AS REQUIRED TO PROVIDE THE FINAL EQUIPMENT CONNECTION.
- RELOCATED (7) UNDER COUNTER REFRIGERATOR.
- RELOCATED (2) OVENS.
- RELOCATED (3) CUP LABELERS.
- RELOCATED (2) BLENDER.
- RELOCATED POS/SAFE.
- RELOCATED DT POS.
- RELOCATED NITRO GENERATOR/DISPENSER.
- RELOCATED GRINDER.
- RELOCATED REACH-IN FRIGE/FREEZER.



STARBUCKS ®
2401 UTAH AVENUE SOUTH
SEATTLE, WASHINGTON 98134
(206) 318-1575

THESE DRAWINGS AND THE PROJECT MANUAL ARE CONFIDENTIAL AND SHALL REMAIN THE SOLE PROPERTY OF STARBUCKS CORPORATION, WHICH IS THE OWNER OF THE COPYRIGHT IN THIS WORK. THEY SHALL NOT BE REPRODUCED (IN WHOLE OR IN PART), SHARED WITH THIRD PARTIES OR USED IN ANY MANNER ON OTHER PROJECTS OR EXTENSIONS TO THIS PROJECT WITHOUT THE PRIOR WRITTEN CONSENT OF STARBUCKS CORPORATION. THESE DRAWINGS AND SPECIFICATIONS ARE INTENDED TO EXPRESS DESIGN INTENT FOR A PROTOTYPICAL STARBUCKS STORE (WHICH IS SUBJECT TO CHANGE AT ANYTIME) AND DO NOT REFLECT ACTUAL SITE CONDITIONS. NEITHER PARTY SHALL HAVE ANY OBLIGATION NOR LIABILITY TO THE OTHER (EXCEPT STATED ABOVE) UNTIL A WRITTEN AGREEMENT IS FULLY EXECUTED BY BOTH PARTIES.

STARBUCKS TEMPLATE VERSION: 12023.04.24

ARCHITECT OF RECORD



GRAPHITE DESIGN GROUP, LLC, ARCHITECTS
1807 7TH AVENUE, SUITE 700
SEATTLE, WA 98101
(206) 224-3335

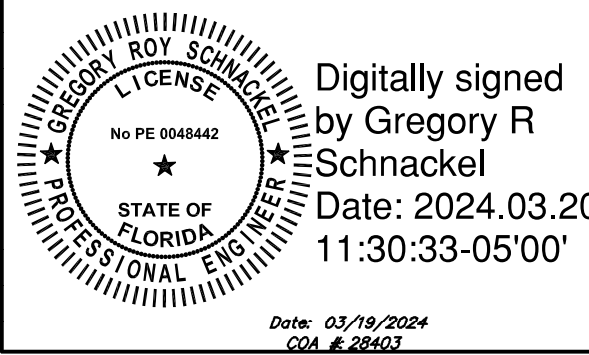

PROJECT NAME:
US 192 & ARMSTRONG

PROJECT ADDRESS:
**3721 WEST VINE STREET
KISSIMMEE, FL 34741**

STORE #: 11039
PROJECT #: 35424-094
ISSUE DATE: 02-16-2024
DESIGN MANAGER: ROMINA
PRODUCTION DESIGNER: GENSLER
CHECKED BY: GRS

Revision Schedule			
Rev	Date	By	Description

SHEET TITLE:
**ENLARGED POWER
AND SYSTEMS PLANS**
SCALE: AS SHOWN

SHEET NUMBER:
E102

SE-10BA 240718

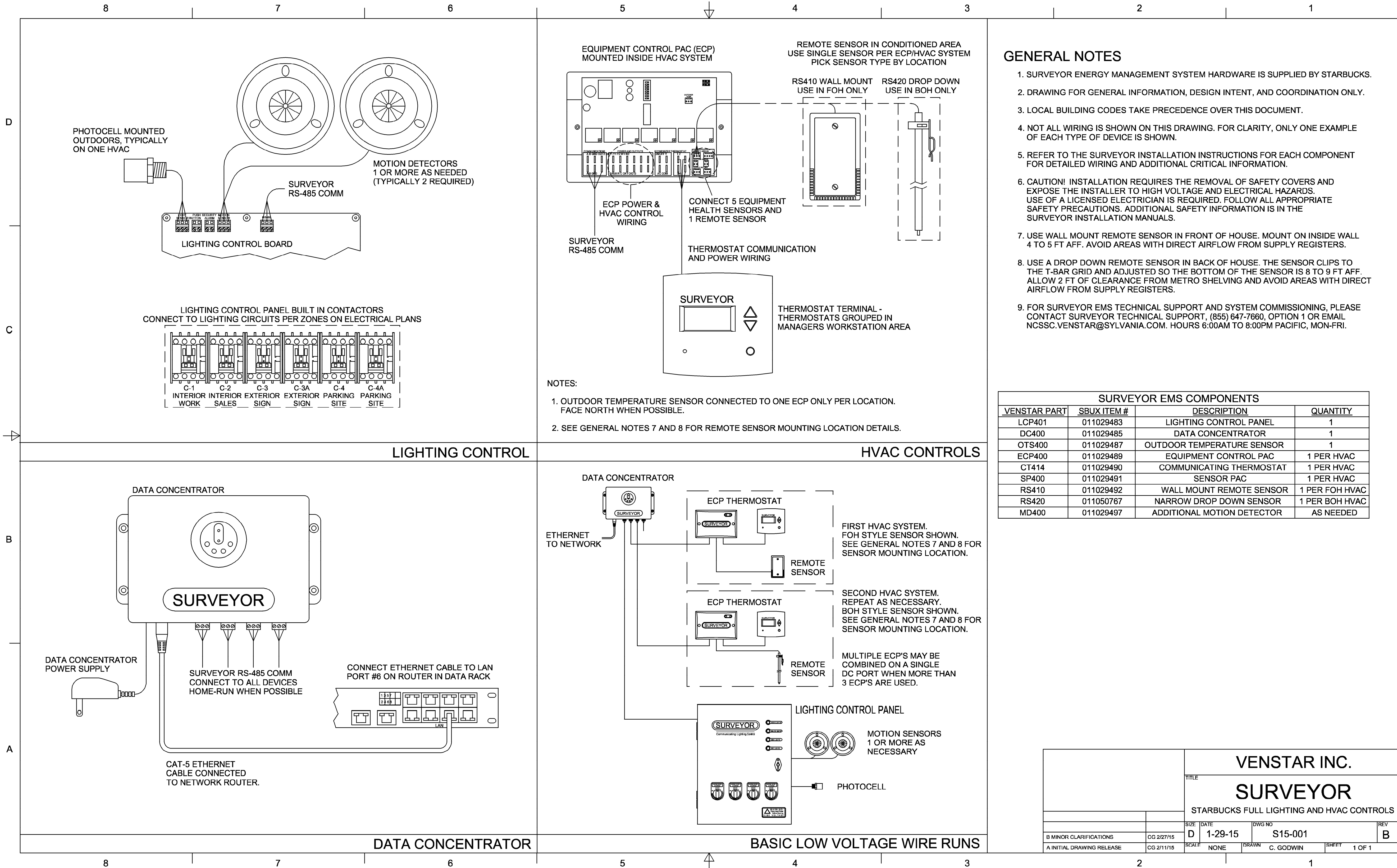

© 2023 STARBUCKS COFFEE COMPANY

STARBUCKS
2401 UTAH AVENUE SOUTH
SEATTLE, WASHINGTON 98134
(206) 318-1575

THESE DRAWINGS AND THE PROJECT MANUAL ARE CONFIDENTIAL AND SHALL REMAIN THE SOLE PROPERTY OF STARBUCKS CORPORATION, WHICH IS THE OWNER OF THE COPYRIGHT IN THIS WORK. THEY SHALL NOT BE REPRODUCED (IN WHOLE OR IN PART), SHARED WITH THIRD PARTIES OR USED IN ANY MANNER ON OTHER PROJECTS OR EXTENSIONS TO THIS PROJECT WITHOUT THE PRIOR WRITTEN CONSENT OF STARBUCKS CORPORATION. THESE DRAWINGS AND SPECIFICATIONS ARE INTENDED TO EXPRESS DESIGN INTENT FOR A PROTOTYPICAL STARBUCKS STORE (WHICH IS SUBJECT TO CHANGE AT ANYTIME) AND DO NOT REFLECT ACTUAL SITE CONDITIONS. NEITHER PARTY SHALL HAVE ANY OBLIGATION NOR LIABILITY TO THE OTHER (EXCEPT STATED ABOVE) UNTIL A WRITTEN AGREEMENT IS FULLY EXECUTED BY BOTH PARTIES.

STARBUCKS TEMPLATE VERSION: 12023.04.24

ARCHITECT OF RECORD



GRAPHITE DESIGN GROUP, LLC, ARCHITECTS
1807 7TH AVENUE, SUITE 700
SEATTLE, WA 98101
(206) 224-3335

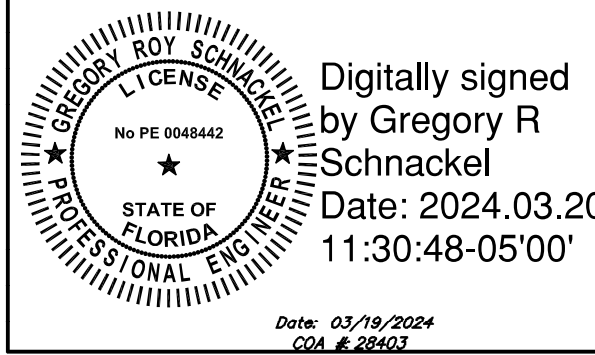

PROJECT NAME:
US 192 & ARMSTRONG

PROJECT ADDRESS:
**3721 WEST VINE STREET
KISSIMMEE, FL 34741**

STORE #: 11039
PROJECT #: 35424-094
ISSUE DATE: 02-16-2024
DESIGN MANAGER: ROMINA
PRODUCTION DESIGNER: GENSLER
CHECKED BY: GRS

Revision Schedule			
Rev	Date	By	Description

SHEET TITLE:
**VENSTAR CONTROL
DIAGRAMS**
SCALE: AS SHOWN

SHEET NUMBER:
E104



4 WRM 20-01

Scale: 3/4" = 1'-0"

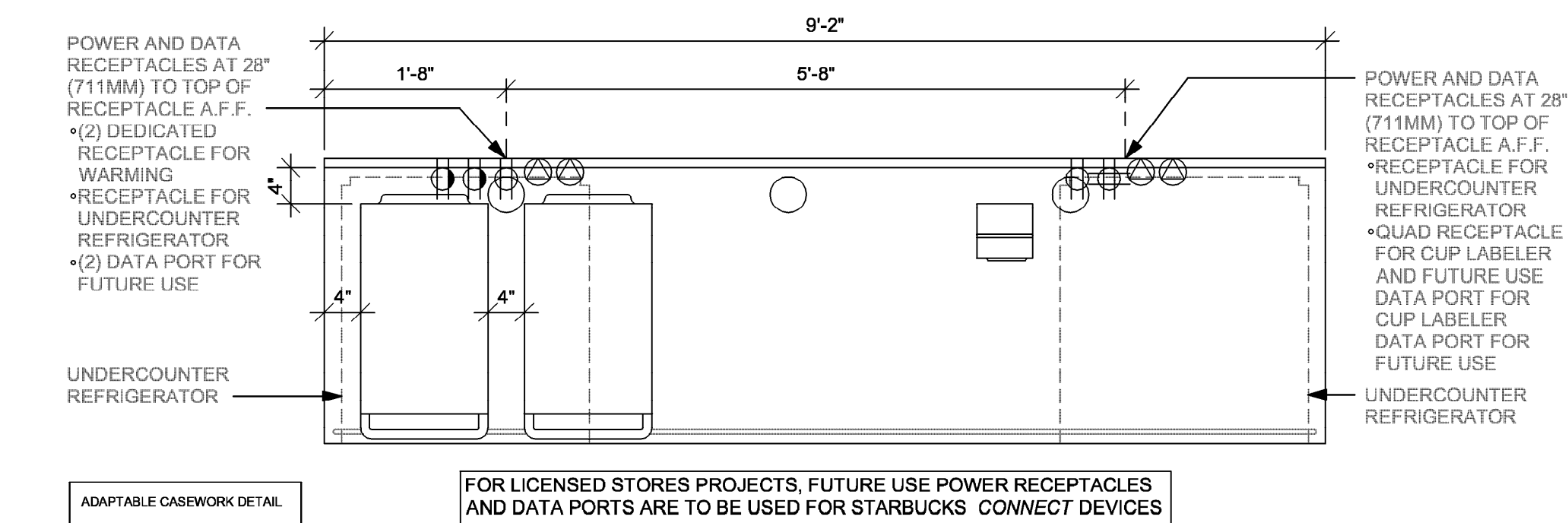

3 WRM 16-02

Scale: 3/4" = 1'-0"

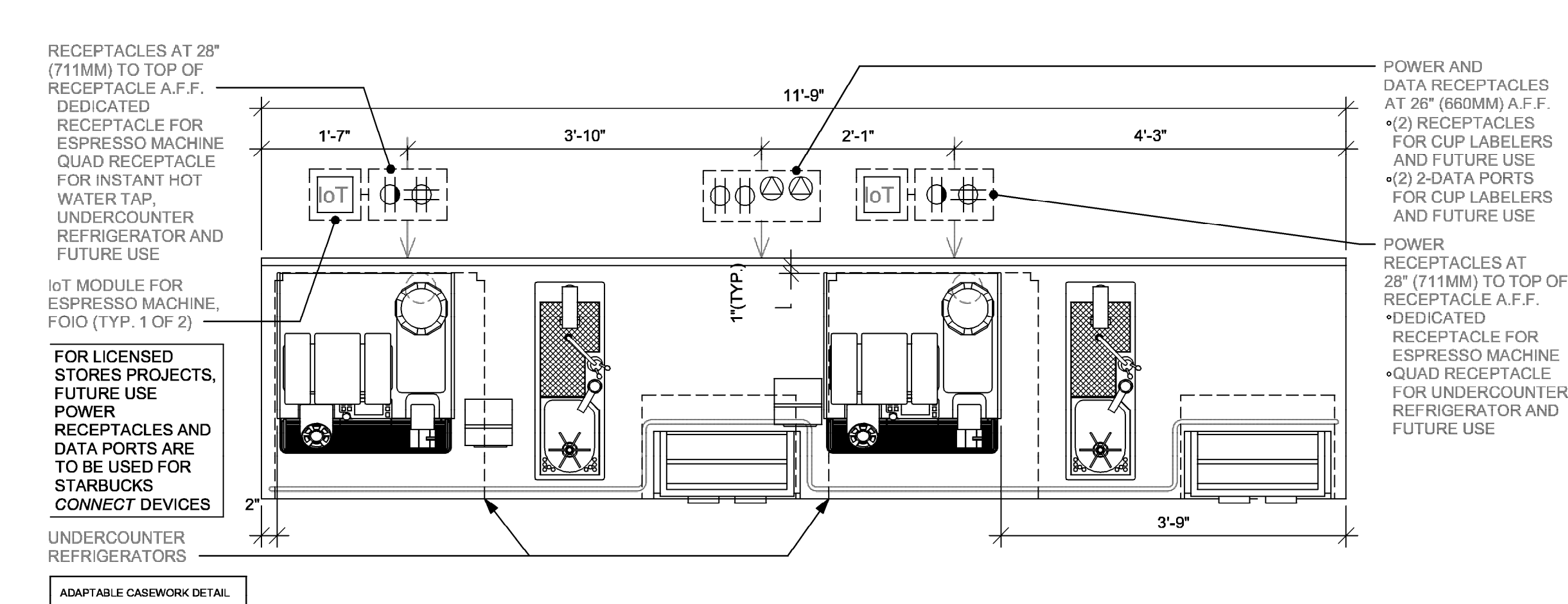

2 ESP 09-02

Scale: 3/4" = 1'-0"



1 CBE 24-02

Scale: 3/4" = 1'-0"



ELECTRICAL GENERAL NOTES

- A. ELECTRICAL CONTRACTOR - COORDINATE WITH PLUMBING AND LOW VOLTAGE TRADES FOR SPACE LAYOUT. ASSURE SPACE FOR WALL MOUNTED EQUIPMENT, PLUMBING AND DATA BOXES ARE WELL PLANNED FOR INSTALL.

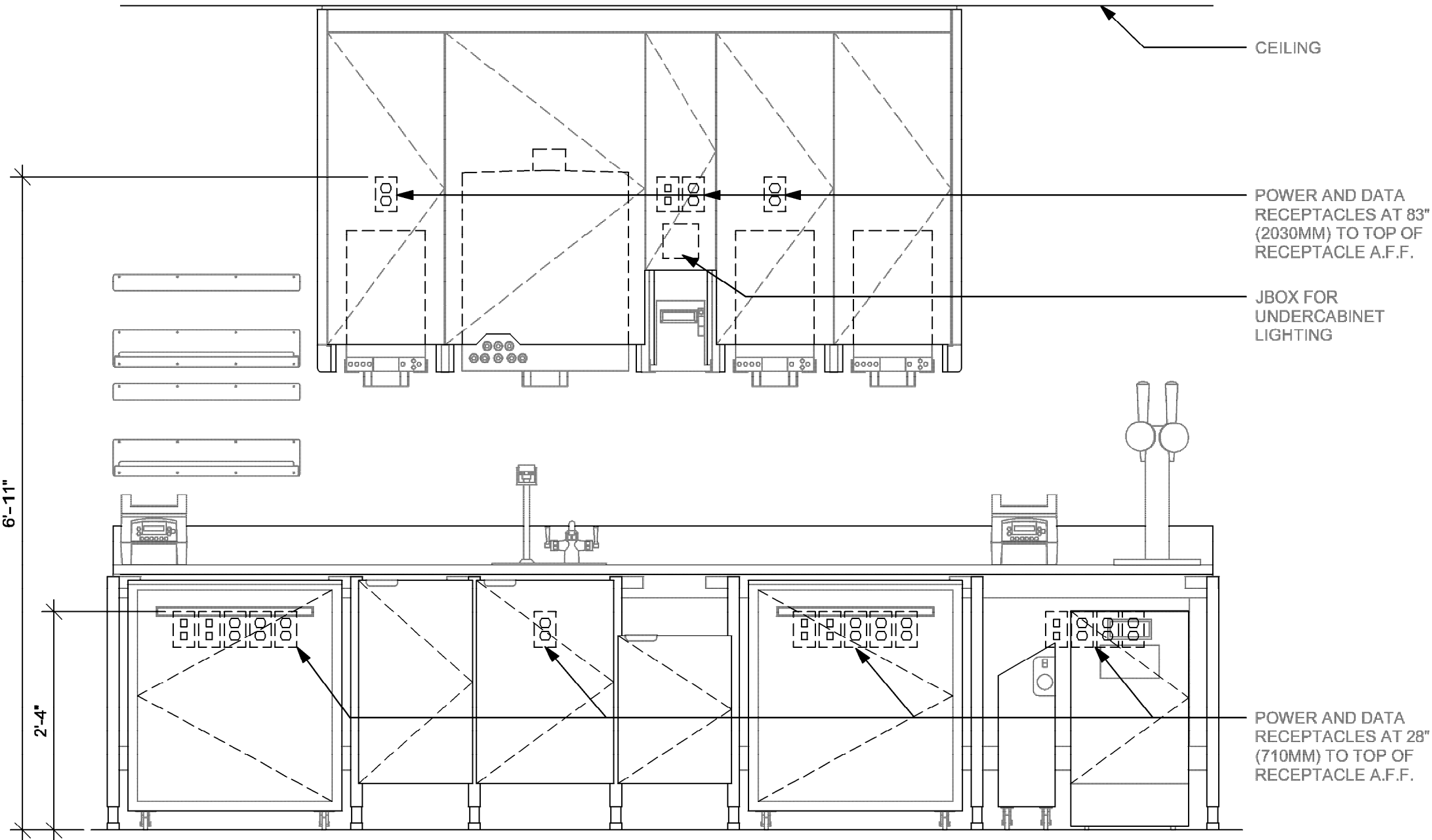

ELEVATION - ELECTRICAL DIAGRAM

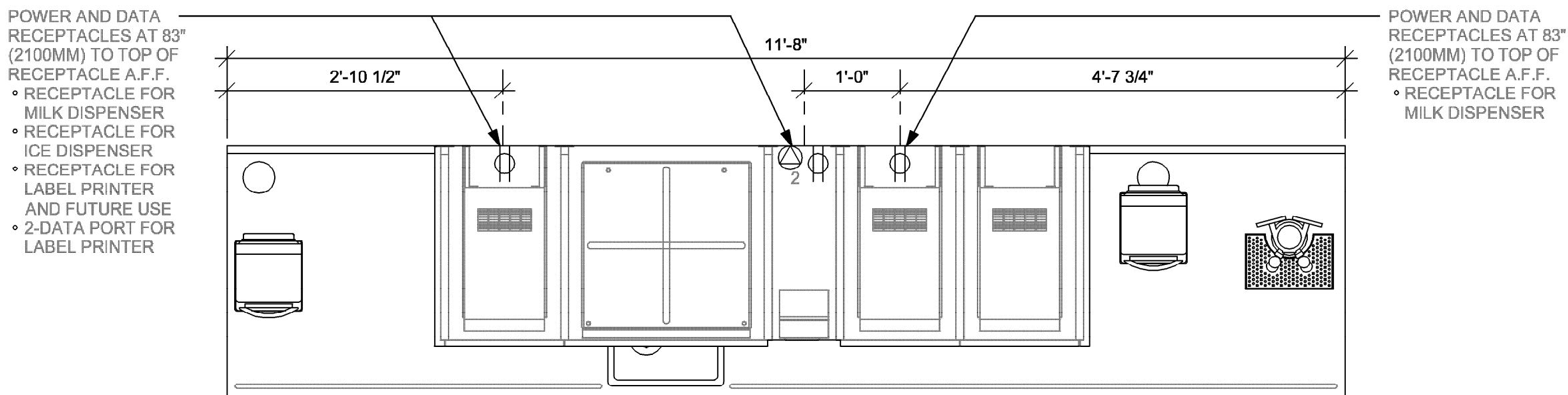

PLAN - UPPER ELECTRICAL DIAGRAM

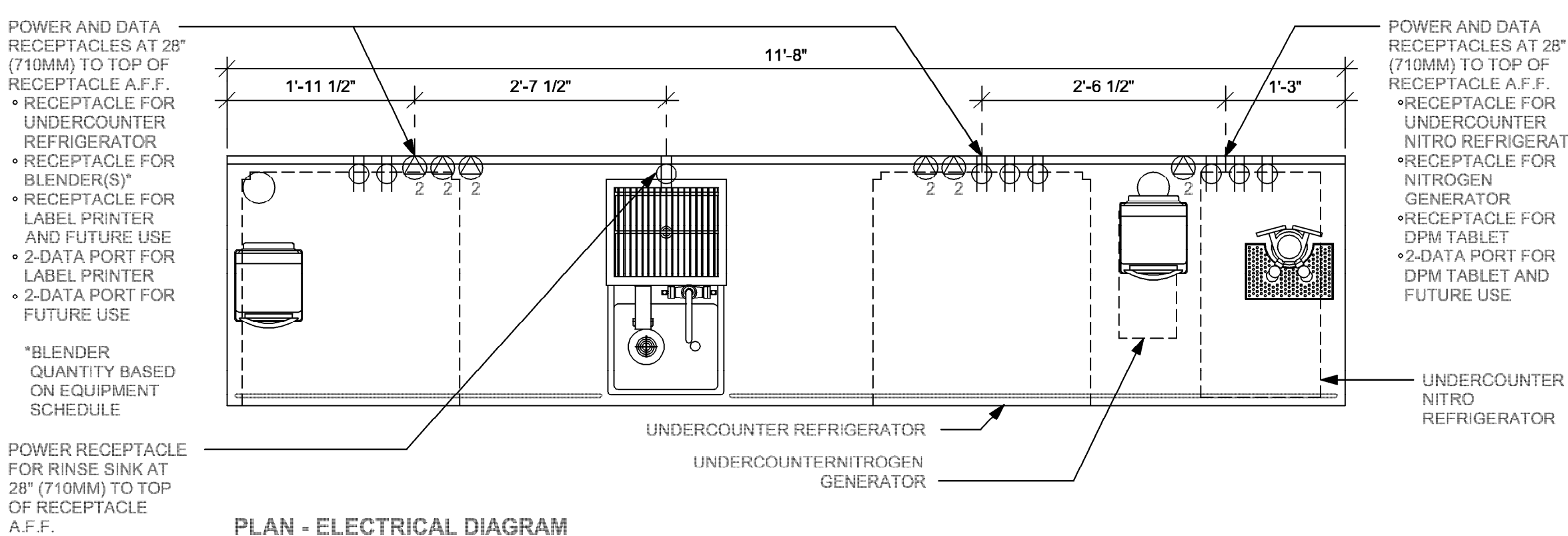

PLAN - ELECTRICAL DIAGRAM

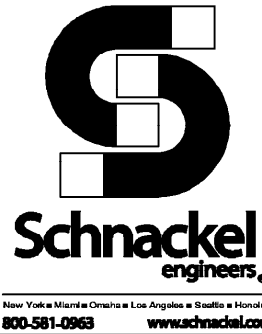

STARBUCKS
2401 UTAH AVENUE SOUTH
SEATTLE, WASHINGTON 98134
(206) 318-1575

THESE DRAWINGS AND THE PROJECT MANUAL ARE CONFIDENTIAL AND SHALL REMAIN THE SOLE PROPERTY OF STARBUCKS CORPORATION, WHICH IS THE OWNER OF THE COPYRIGHT IN THIS WORK. THEY SHALL NOT BE REPRODUCED (IN WHOLE OR IN PART), SHARED WITH THIRD PARTIES OR USED IN ANY MANNER ON OTHER PROJECTS OR EXTENSIONS TO THIS PROJECT WITHOUT THE PRIOR WRITTEN CONSENT OF STARBUCKS CORPORATION. THESE DRAWINGS AND SPECIFICATIONS ARE INTENDED TO EXPRESS DESIGN INTENT FOR A PROTOTYPICAL STARBUCKS STORE (WHICH IS SUBJECT TO CHANGE AT ANYTIME) AND DO NOT REFLECT ACTUAL SITE CONDITIONS. NEITHER PARTY SHALL HAVE ANY OBLIGATION NOR LIABILITY TO THE OTHER (EXCEPT STATED ABOVE) UNTIL A WRITTEN AGREEMENT IS FULLY EXECUTED BY BOTH PARTIES.

STARBUCKS TEMPLATE VERSION: 12023.04.24

ARCHITECT OF RECORD
GRAPHITE
GRAPHITE DESIGN GROUP, LLC, ARCHITECTS
1807 7TH AVENUE, SUITE 700
SEATTLE, WA 98101
(206) 224-3335

Digitally signed
by Gregory R Schnackel
Date: 2024.03.20 11:30:55-05'00'
Date: 03/19/2024
CDA # 284103

PROJECT NAME:
US 192 & ARMSTRONG

PROJECT ADDRESS:
**3721 WEST VINE STREET
KISSIMMEE, FL 34741**

STORE #: 11039
PROJECT #: 35424-094
ISSUE DATE: 02-16-2024
DESIGN MANAGER: ROMINA
PRODUCTION DESIGNER: GENSLER
CHECKED BY: GRS

Revision Schedule			
Rev	Date	By	Description

SHEET TITLE:
ELECTRICAL DETAILS

SCALE: AS SHOWN

SHEET NUMBER:
E501

A. ELECTRICAL CONTRACTOR - COORDINATE WITH PLUMBING AND LOW VOLTAGE TRADES FOR SPACE LAYOUT. ASSURE SPACE FOR WALL MOUNTED EQUIPMENT, PLUMBING AND DATA BOXES ARE WELL PLANNED FOR INSTALL.

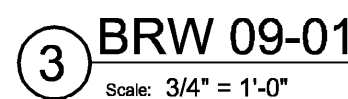

② **MANAGER DESK (NEW) - RIGHT**
Scale: 3/4" = 1'-0"



1 EQUIPMENT RACK RIGHT



STARBUCKS ®
2401 UTAH AVENUE SOUTH
SEATTLE, WASHINGTON 98134
(206) 318-1575

THESE DRAWINGS AND THE PROJECT MANUAL ARE CONFIDENTIAL AND SHALL REMAIN THE SOLE PROPERTY OF STARBUCKS CORPORATION, WHICH IS THE OWNER OF THE COPYRIGHT IN THIS WORK. THEY SHALL NOT BE REPRODUCED (IN WHOLE OR IN PART), SHARED WITH ANY OTHER PARTY OR USED IN ANY MANNER ON OTHER PROJECTS OR EXTENSIONS TO THIS PROJECT WITHOUT THE PRIOR WRITTEN CONSENT OF STARBUCKS CORPORATION. THESE DRAWINGS AND SPECIFICATIONS ARE INTENDED TO EXPRESS DESIGN INTENT FOR A PROTOTYPICAL STARBUCKS STORE (WHICH IS SUBJECT TO CHANGE AT ANYTIME) AND DO NOT REFLECT ACTUAL CONSTRUCTION. EITHER PARTY SHALL HAVE ANY OBLIGATION OR LIABILITY TO THE OTHER (EXCEPT STATED ABOVE) UNTIL A WRITTEN AGREEMENT IS FULLY EXECUTED BY BOTH PARTIES.

STARBUCKS TEMPLATE VERSION: |2023.04.24

ARCHITECT OF RECORD



GRAPHITE DESIGN GROUP, LLC, ARCHITECTS
1807 7TH AVENUE, SUITE 700
SEATTLE, WA 98101
(206) 224-3335

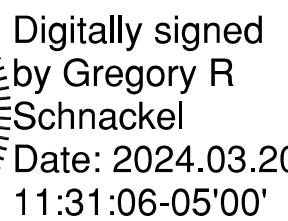

Date: 03/19/2024
COA # 28403

PROJECT NAME:
US 192 & ARMSTRONG

PROJECT ADDRESS:
3721 WEST VINE STREET
KISSIMMEE, FL 34741

STORE #:	11039
PROJECT #:	35424-094
ISSUE DATE:	02-16-2024
DESIGN MANAGER:	ROMINA
PRODUCTION DESIGNER:	GENSLER
CHECKED BY:	GRS

SHEET TITLE:
ELECTRICAL DETAILS

SCALE: AS SHOWN

SHEET NUMBER:

E502



A. ELECTRICAL CONTRACTOR - COORDINATE WITH PLUMBING AND LOW VOLTAGE TRADES FOR SPACE LAYOUT. ASSURE SPACE FOR WALL MOUNTED EQUIPMENT, PLUMBING AND DATA BOXES ARE WELL PLANNED FOR INSTALL.

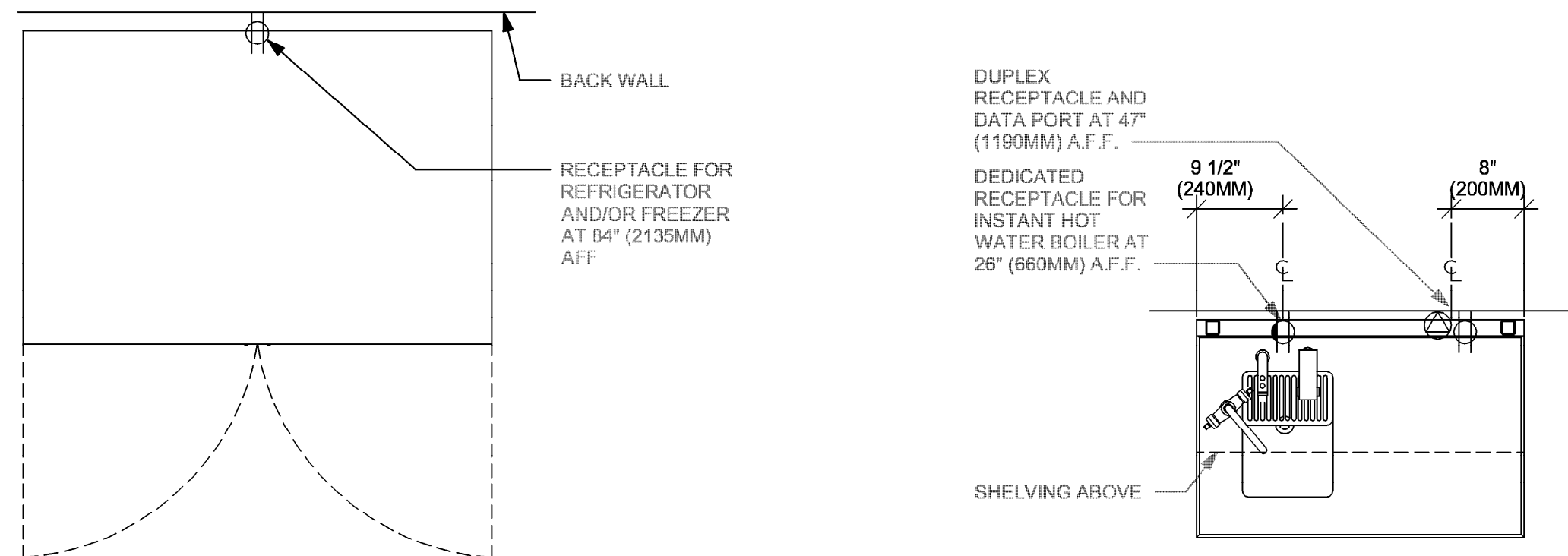

Scale: $3/4" = 1'-0"$

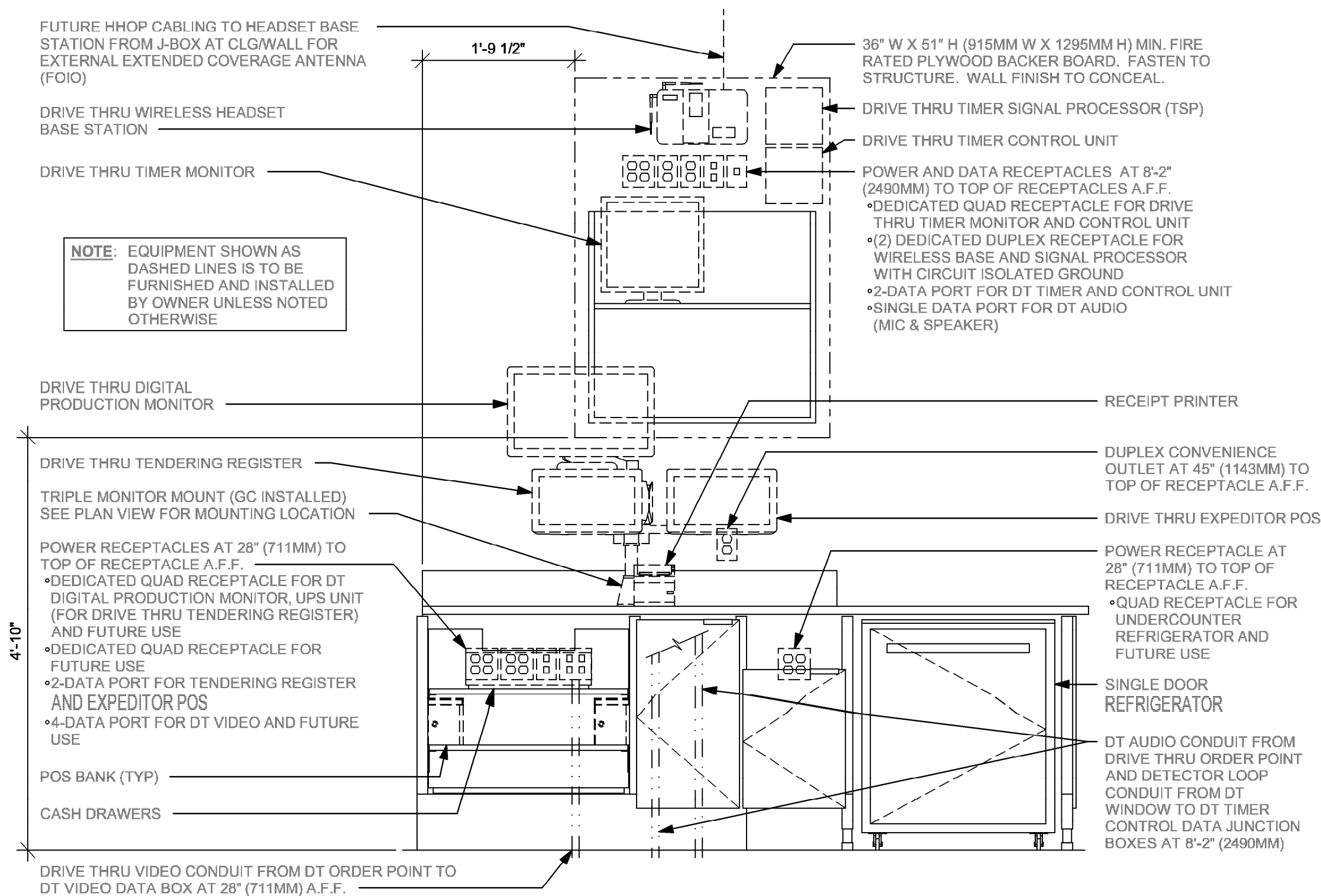

ELEVATION VIEW

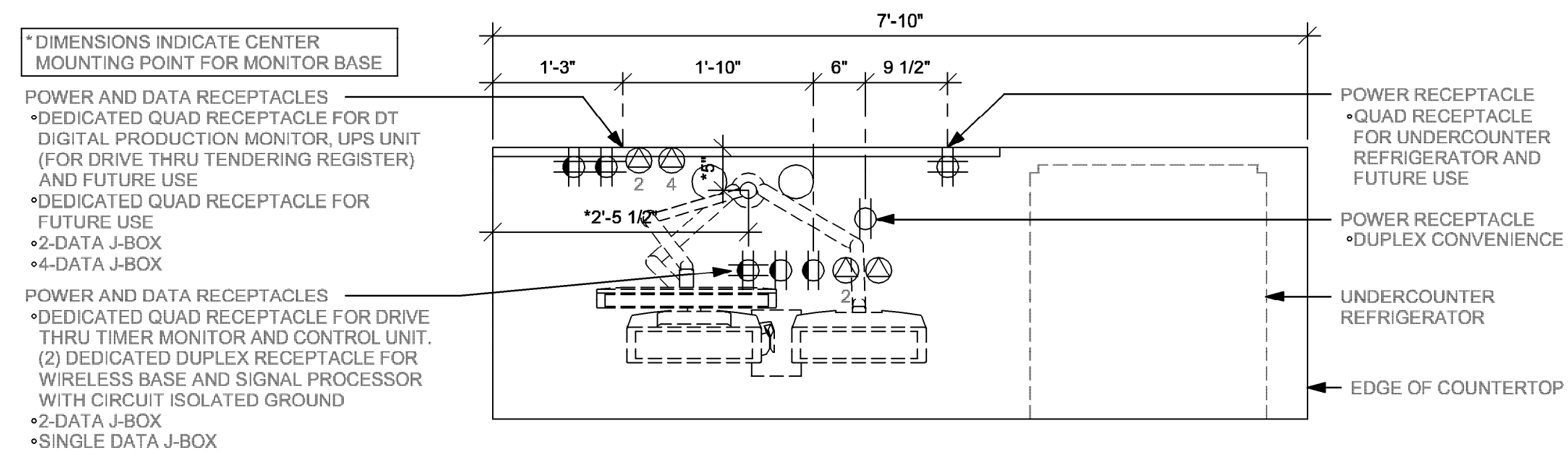

PLAN VIEW

Scale: $3/4" = 1'-0"$

Scale: $\frac{3}{4}" = 1'-0"$

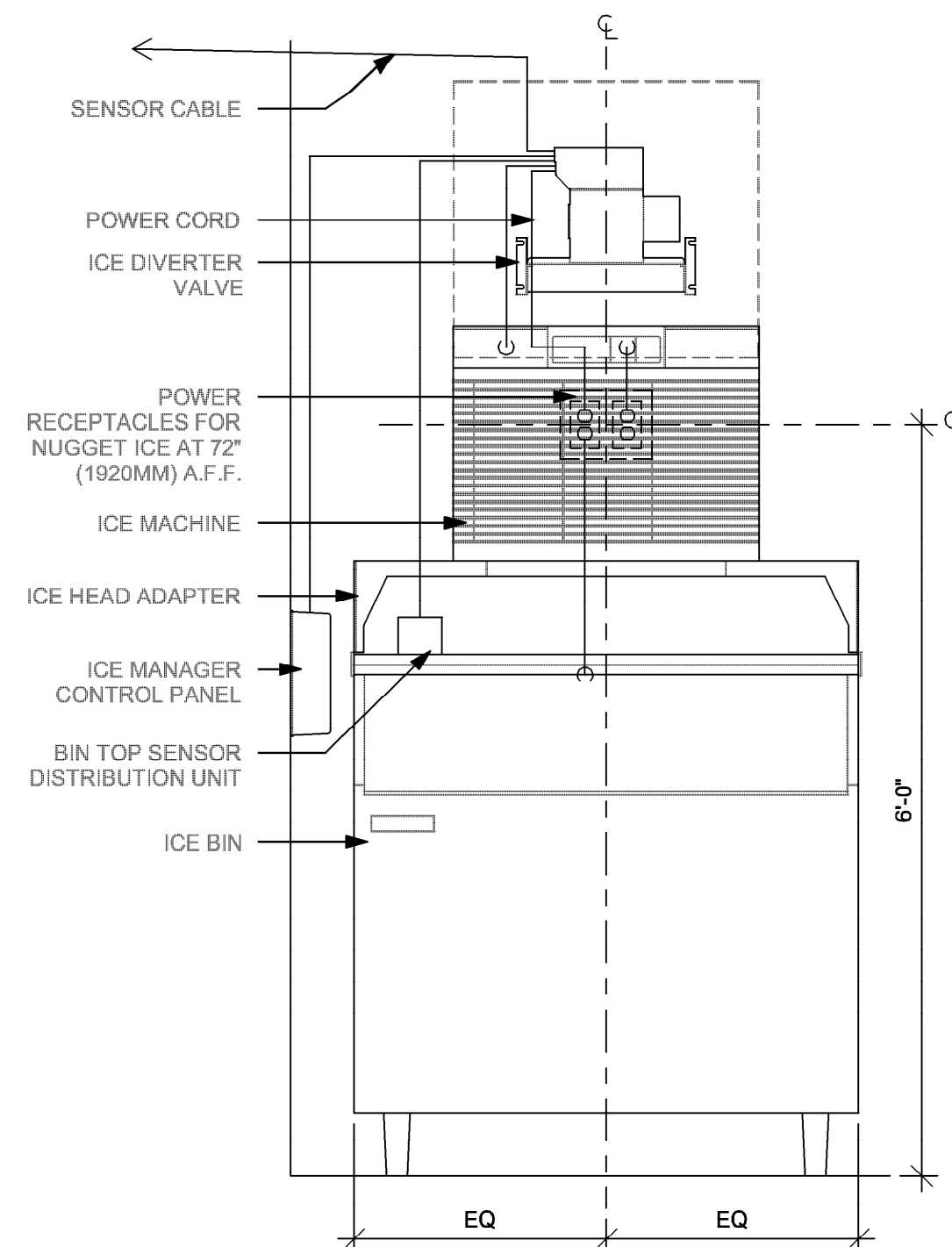

ELEVATION - ELECTRICAL DIAGRAM

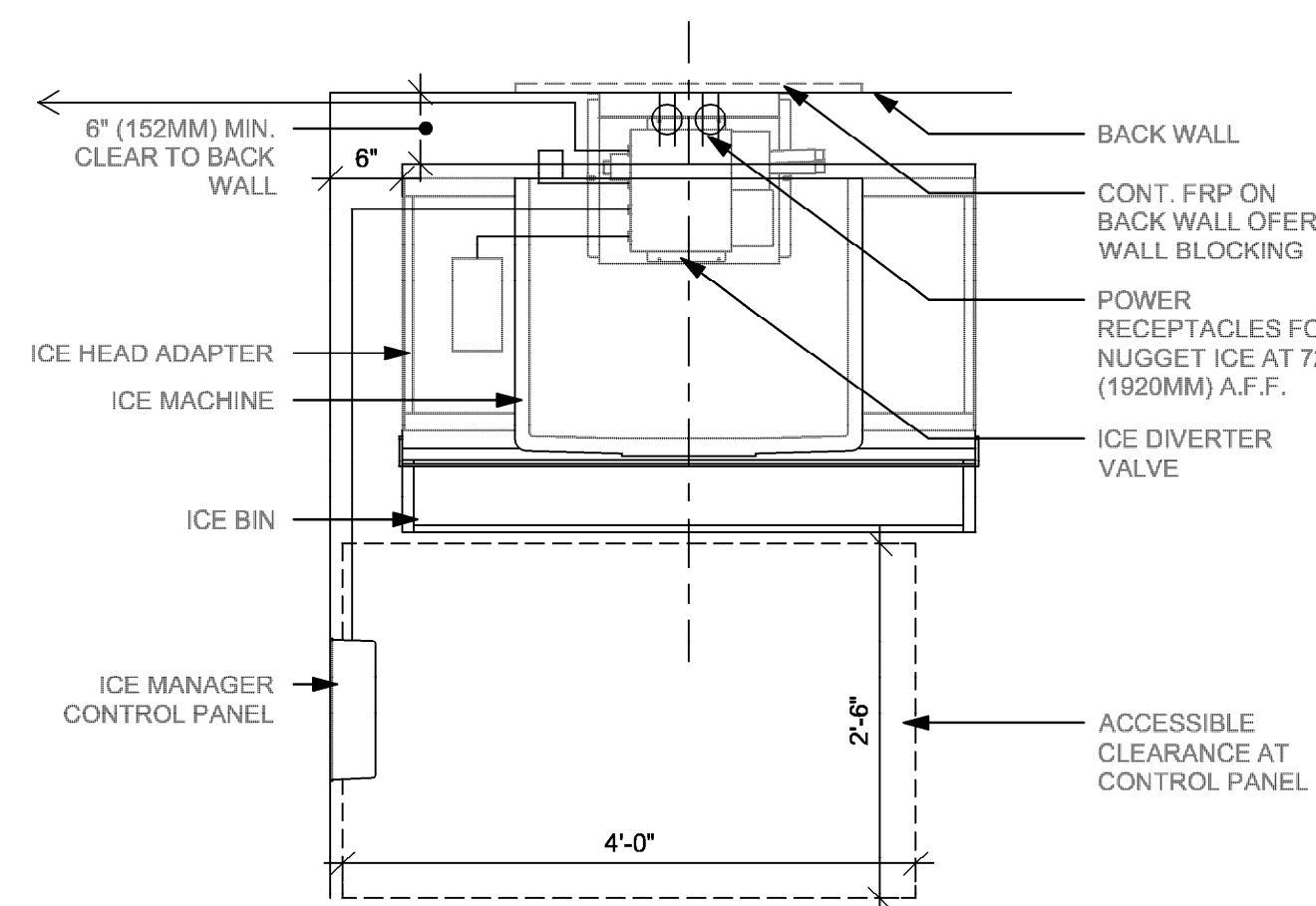

PLAN - ELECTRICAL DIAGRAM

Scale: $3/4" = 1'-0"$



© 2023 STARBUCKS COFFEE COMPANY

2401 UTAH AVENUE SOUTH
SEATTLE, WASHINGTON 98134
(206) 318-1575

THESE DRAWINGS AND THE PROJECT MANUAL ARE CONFIDENTIAL AND SHALL REMAIN THE SOLE PROPERTY OF STARBUCKS CORPORATION, WHICH IS THE OWNER OF THE COPYRIGHT IN THIS WORK. THEY SHALL NOT BE REPRODUCED (IN WHOLE OR IN PART), SHARED WITH ANY OTHER PARTY OR USED IN ANY MANNER ON OTHER PROJECTS OR EXTENSIONS TO THIS PROJECT WITHOUT THE PRIOR WRITTEN CONSENT OF STARBUCKS CORPORATION. THESE DRAWINGS AND SPECIFICATIONS ARE INTENDED TO EXPRESS DESIGN INTENT FOR A PROTOTYPICAL STARBUCKS STORE (WHICH IS SUBJECT TO CHANGE AT ANYTIME) AND DO NOT REFLECT ACTUAL CONSTRUCTION. NEITHER PARTY SHALL HAVE ANY OBLIGATION OR LIABILITY TO THE OTHER (EXCEPT STATED ABOVE) UNTIL A WRITTEN AGREEMENT IS FULLY EXECUTED BY BOTH PARTIES.

STARBUCKS TEMPLATE VERSION: |2023.04.24

ARCHITECT OF RECORD

GRAPHITE

GRAPHITE DESIGN GROUP, LLC, ARCHITECTS
1807 7TH AVENUE, SUITE 700
SEATTLE, WA 98101
(206) 224-3335

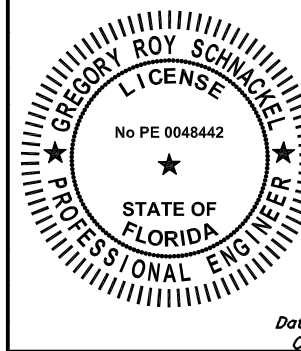

Digitally signed
by Gregory R
Schnackel
Date: 2024.03.20
11:31:14-05'00'

Date: 03/19/2024
COA # 28403

PROJECT NAME:
US 192 & ARMSTRONG

PROJECT ADDRESS:
3721 WEST VINE STREET
KISSIMMEE, FL 34741

STORE #:	11039
PROJECT #:	35424-094
ISSUE DATE:	02-16-2024
DESIGN MANAGER:	ROMINA
PRODUCTION DESIGNER:	GENSLER
CHECKED BY:	GRS

Revision Schedule			
Rev	Date	By	Description

SHEET TITLE:
ELECTRICAL DETAILS

SCALE: AS SHOWN

SHEET NUMBER

E503

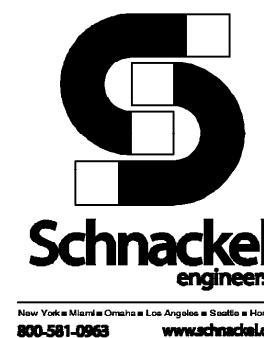

New York • Miami • Omaha • Los Angeles • Seattle • Houston
800-581-0963 www.schnadell.com

EXISTING PANEL "B"																
FED FROM: VOLTAGE: BUS MATERIAL: BUS LOAD: BUS RATING: MAIN:			PANEL "A" 208Y/120V, 3 PHASE, 4 WIRE EXISTING 150 AMPS 400 AMPS MAIN LUG ONLY			MOUNTING: ENCLOSURE: FAULT CURRENT: AIC/SCCR RATING: OPTIONS*:			FLUSH MOUNTED NEMA 1 EXISTING MATCH EXISTING BONDED EQUIPMENT GROUND BAR							
NOTES	CKT.	LOAD DESCRIPTION	LOAD (VA)			BREAKER	BREAKER	LOAD (VA)			LOAD DESCRIPTION	CKT.	NOTES			
			A	B	C			A	B	C						
GFCI	1	MILK / ICE DISPENSER	1800			20/1	20/1	720			DT POS / EXPIDITOR	2	GFCI			
GFCI	3	UC FRIGE		1460		20/1	20/1		720		DT COMMS	4	GFCI			
GFCI	5	BLENDER			1500	20/1	20/1			820	DT RECEPT / UC FRIGE	6	GFCI			
GFCI	7	BLENDER	1500			20/1	30/2	1872			ASHP-1	8				
GFCI	9	COFFEE WARMER		180		20/1	---		1872		-----	10				
GFCI	11	GRINDER			1500	20/1	60/2			4160	BREWER	12	GFCI			
GFCI	13	OVEN	3000			30/2	---	4160			-----	14				
	15	-----		3000		---	20/1		1280		UC FRIGE / COUNTER	16	GFCI			
	17	OVEN			3000	30/2	20/1			1500	INSTAHOT	18	GFCI			
	19	-----	3000			---	20/1	1920			NITRO GEN / DISPENSER	20	GFCI			
GFCI	21	UC FRIGE / COUNTER		1280		20/1	15/1		528		P-1	22	C-2			
GFCI	23	ESPRESSO			3000	50/2	20/1			1500	INSTAHOT	24	GFCI			
	25	-----	3000			---	20/1	360			COMMUNITY TABLE	26				
GFCI	27	ESPRESSO			3000	50/2	20/1		200		LIGHTING BOX	28				
	29	-----			3000	---	20/1			600	AUTO DOOR OPENER	30				
GFCI	31	REACH-IN FRIGE/FREEZE	1200			20/1	20/1	200			LIGHTING BOX	32				
GFCI	33	REACH-IN FRIGE/FREEZE		1200		20/1	20/1		1080		MANAGER'S DESK	34				
GFCI	35	REACH-IN FRIGE/FREEZE			1200	20/1	20/1			360	MUSIC / MNGR. OFFICE	36				
GFCI	37	REACH-IN FRIGE/FREEZE	1200			20/1	20/1	900			DATA RACK	38				
GFCI	39	REACH-IN FRIGE/FREEZE		1200		20/1	15/2		520		AHU-1	40				
	41	FLOOR BOX			200	20/1	---			520	-----	42				
NOTES: * SEE SPECIFICATIONS FOR OTHER OPTIONS REQUIRED BUT NOT NECESSARILY NOTED HERE GFCI PROVIDE GROUND-FAULT CIRCUIT-INTERRUPTER (GFCI) 5 MILLIAMP TRIP TYPE CIRCUIT BREAKER. C-# ROUTE CIRCUIT THROUGH CONTACTOR (# = CONTACTOR DESIGNATION).																

LOAD ANALYSIS FOR PANEL "B" (INCLUDING SUBFEEDS)										
LOAD DESCRIPTION	DEMAND FACTOR	PHASE A (VA)		PHASE B (VA)		PHASE C (VA)		TOTAL (VA)		
		CONNECT.	DEMAND	CONNECT.	DEMAND	CONNECT.	DEMAND	CONNECT.	DEMAND	
LIGHTING:	125%	200	250	200	250	0	0	400	500	
RECEPTACLE:	100%	1980	1980	6000	6000	1180	1180	9160	9160	
OTHER NONCONTINUOUS:	100%	0	0	0	0	800	800	800	800	
KITCHEN:	65%	20780	13507	8400	5460	20360	13234	49540	32201	
MOTOR:	100%	1872	1872	2920	2920	520	520	5312	5312	
ADD 25% OF LARGEST MOTOR:	100%	312	312	312	312	312	312	936	936	
TOTAL:		25144	17921	17832	14942	23172	16046	66148	48909	
EQUIVALENT AMPS:		210	150	149	125	194	134	184	136	
PHASE BALANCE:			9.92%		-8.35%		-1.58%			

EXISTING PANEL "A"													
FED FROM: VOLTAGE: BUS MATERIAL: BUS LOAD: BUS RATING: MAIN:			METER/MAIN 208Y/120V, 3 PHASE, 4 WIRE EXISTING 371 AMPS 400 AMPS MAIN LUG ONLY			MOUNTING: ENCLOSURE: FAULT CURRENT: AIC/SCCR RATING: OPTIONS*:			FLUSH MOUNTED NEMA 1 EXISTING MATCH EXISTING BONDED EQUIPMENT GROUND BAR				
NOTES	CKT.	LOAD DESCRIPTION	LOAD (VA)			BREAKER	BREAKER	LOAD (VA)			LOAD DESCRIPTION	CKT.	NOTES
			A	B	C			A	B	C			
	1	RTU-1	5398			60/3	60/3	5398			RTU-2	2	
	3			5398					5398			4	
	5				5398					5398		6	
C-3	7	EXTERIOR LIGHTS	200			20/1	45/2	3100			ICE MACHINE	8	
GFCI	9	COMBI-OVEN		2879		30/3	----		3100			10	
	11	-----			2879	----	20/1			600	ICE MACHINE	12	GFCI
	13	-----	2879			----	20/1	1500			HAND DRYER	14	
GFCI	15	WARMING WALL		3000		30/2	20/1		360		WATER FILTER	16	
	17				3000		20/1			180	BACK BOX RECEPT.	18	
GFCI	19	INSTAHOT	1500			20/1	30/2	1872			ASHP-2	20	
GFCI	21	UC FRIGE / RECEPT.		820		20/1	----		1872		-----	22	
GFCI	23	MICROWAVE			1200	20/1	20/1			100	SIGN	24	C-3
C-1	25	WORK LIGHTS	696			20/1	20/1	100			SIGN	26	C-3
	27	AIR CURTAIN		1000		20/1	20/1		100		SIGN	28	C-3
C-2	29	EF-1			528	15/1	20/1			100	SIGN	30	C-3A
	31	WATER HEATER	2250			30/2	20/1	100			SIGN	32	C-3A
	33			2250			20/1		100		SIGN	34	C-3A
	35	SANITIZER			3800	45/2	20/1			100	SIGN	36	C-3A
	37		3800				15/2	520			AHU-2	38	
	39	DT OUTSIDE		200		20/1	----		520		-----	40	
	41	DT OUTSIDE			200	20/1	20/1			1000	POS / SAFE / UC FRIDGE	42	
FEED-THROUGH LUGS													
			17921			FTL	SUBFEED PANEL "B"						
				14942		FTL							
					16046	FTL							
NOTES: * SEE SPECIFICATIONS FOR OTHER OPTIONS REQUIRED BUT NOT NECESSARILY NOTED HERE GFCI PROVIDE GROUND-FAULT CIRCUIT-INTERRUPTER (GFCI) 5 MILLIAMP TRIP TYPE CIRCUIT BREAKER. C-# ROUTE CIRCUIT THROUGH CONTACTOR (# = CONTACTOR DESIGNATION).													

LOAD ANALYSIS FOR PANEL "A" (INCLUDING SUBFEEDS)										
LOAD DESCRIPTION	DEMAND FACTOR	PHASE A (VA)		PHASE B (VA)		PHASE C (VA)		TOTAL (VA)		
		CONNECT.	DEMAND	CONNECT.	DEMAND	CONNECT.	DEMAND	CONNECT.	DEMAND	
LIGHTING:	125%	1296	1620	400	500	300	375	1996	2496	
RECEPTACLE:	93%	1980	1850	7180	6707	2360	2205	11520	10760	
OTHER NONCONTINUOUS:	100%	1500	1500	1200	1200	1000	1000	3700	3700	
WATER HEATING:	100%	2250	2250	2250	2250	0	0	4500	4500	
KITCHEN:	65%	32059	20839	17379	11297	31839	20696	81277	52830	
MOTOR:	100%	15060	15060	16108	16108	11844	11844	43010	43010	
ADD 25% OF LARGEST MOTOR:	100%	1350	1350	1350	1350	1350	1350	4049	4049	
TOTAL:		55494	44467	45866	39410	48692	37468	150050	121343	
EQUIVALENT AMPS:		463	371	383	329	406	313	417	337	
PHASE BALANCE:			9.94%		-2.57%		-7.37%			

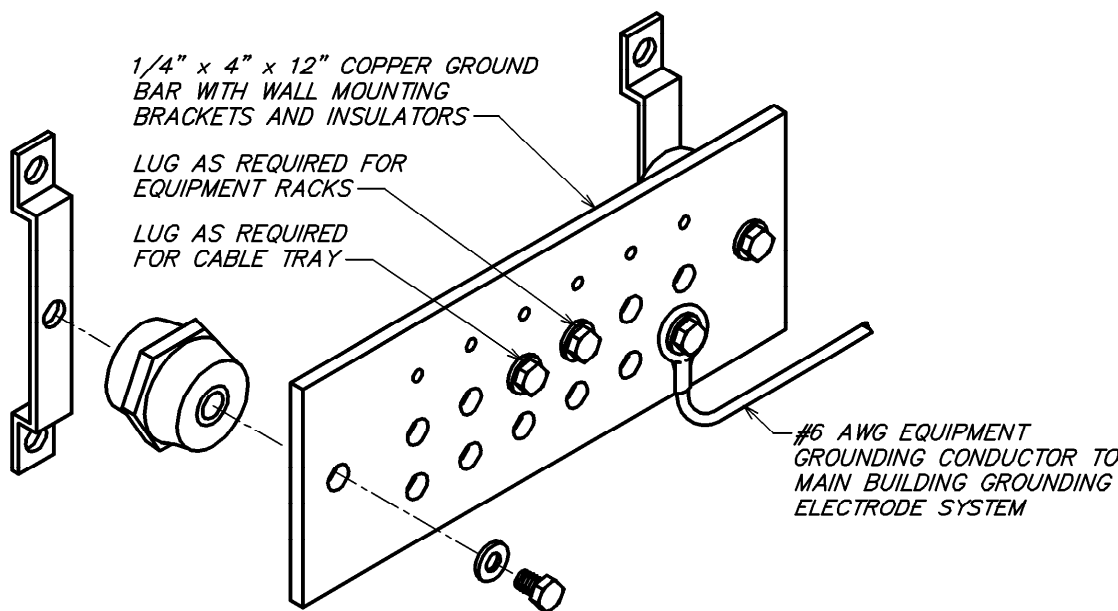

GENERAL NOTES APPLICABLE TO THIS DETAIL:
A. NOT ALL PARTS AND PART NUMBERS ARE SHOWN IN THE DETAIL. THE ELECTRICAL CONTRACTOR IS RESPONSIBLE FOR A COMPLETE WORKING INSTALLATION, INCLUDING MISCELLANEOUS APPURTENANCES REQUIRED BUT NOT SHOWN.

GROUND BAR DETAIL

NOT TO SCALE

ONE-LINE DIAGRAM - FOR REFERENCE ONLY

NOT TO SCALE

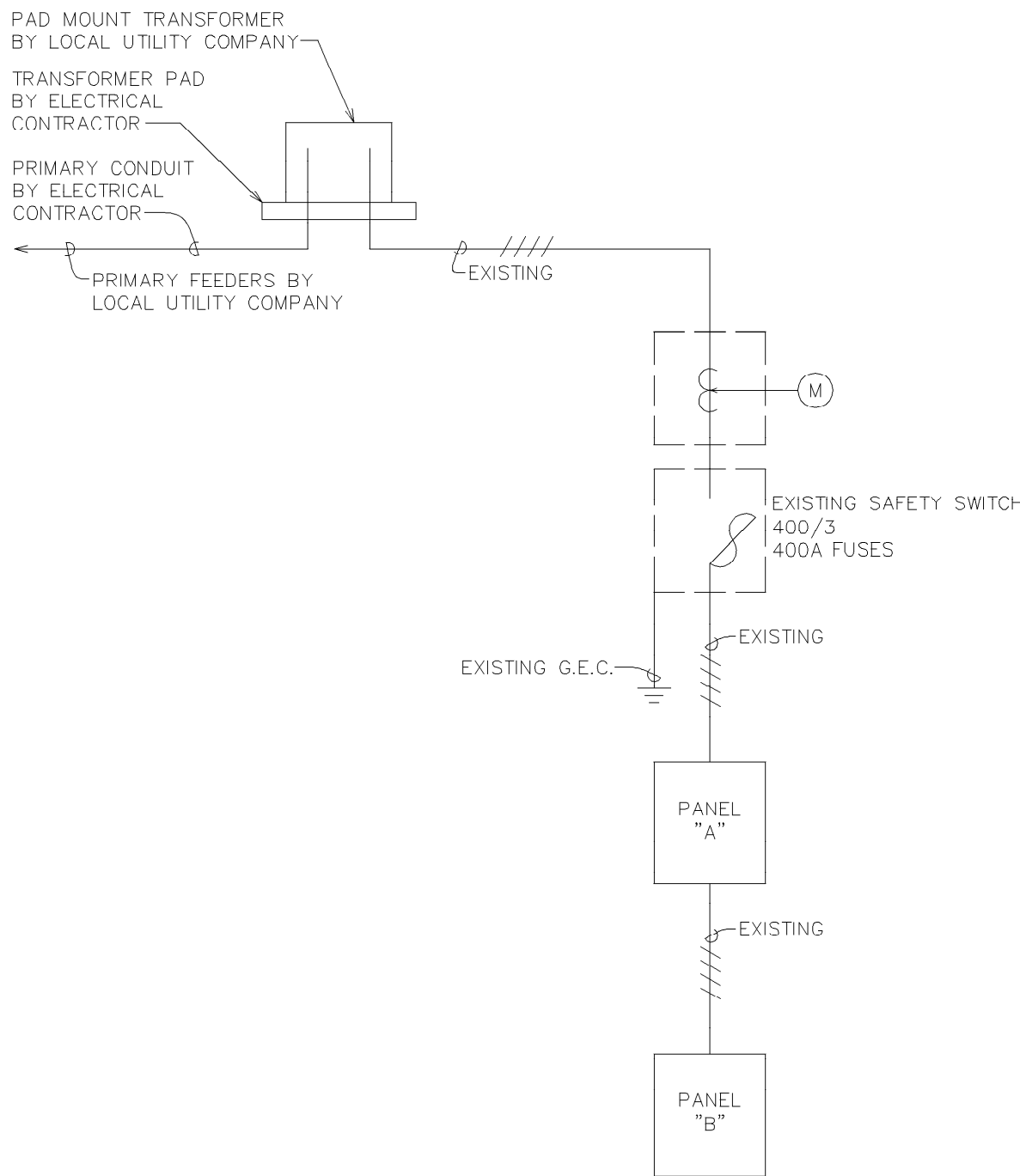

STARBUCKS
2401 UTAH AVENUE SOUTH
SEATTLE, WASHINGTON 98134
(206) 318-1575

THESE DRAWINGS AND THE PROJECT MANUAL ARE CONFIDENTIAL AND SHALL REMAIN THE SOLE PROPERTY OF STARBUCKS CORPORATION, WHICH IS THE OWNER OF THE COPYRIGHT IN THIS WORK. THEY SHALL NOT BE REPRODUCED (IN WHOLE OR IN PART), SHARED WITH THIRD PARTIES OR USED IN ANY MANNER ON OTHER PROJECTS OR EXTENSIONS TO THIS PROJECT WITHOUT THE PRIOR WRITTEN CONSENT OF STARBUCKS CORPORATION. THESE DRAWINGS AND SPECIFICATIONS ARE INTENDED TO EXPRESS DESIGN INTENT FOR A PROTOTYPICAL STARBUCKS STORE (WHICH IS SUBJECT TO CHANGE AT ANYTIME) AND DO NOT REFLECT ACTUAL SITE CONDITIONS. NEITHER PARTY SHALL HAVE ANY OBLIGATION NOR LIABILITY TO THE OTHER (EXCEPT STATED ABOVE) UNTIL A WRITTEN AGREEMENT IS FULLY EXECUTED BY BOTH PARTIES.

STARBUCKS TEMPLATE VERSION: 12023.04.24

ARCHITECT OF RECORD

GRAPHITE

GRAPHITE DESIGN GROUP, LLC, ARCHITECTS
1807 7TH AVENUE, SUITE 700
SEATTLE, WA 98101
(206) 224-3335

Digitally signed
by Gregory R Schnackel
Date:
2024.03.20
11:31:21-05'00'

Date: 03/19/2024
CDA # 28463

PROJECT NAME:
US 192 & ARMSTRONG

PROJECT ADDRESS:
**3721 WEST VINE STREET
KISSIMMEE, FL 34741**

STORE #: 11039
PROJECT #: 35424-094
ISSUE DATE: 02-16-2024
DESIGN MANAGER: ROMINA
PRODUCTION DESIGNER: GENSLER
CHECKED BY: GRS

Revision Schedule			
Rev	Date	By	Description

SHEET TITLE:
**PANEL SCHEDULES AND
ONE-LINE DIAGRAM**
SCALE: AS SHOWN

SHEET NUMBER:
E601

MECHANICAL PLAN NOTES

- EXISTING TRANE THC060F3R0A0, 5.0 TON ROOFTOP UNIT TO REMAIN. CONTRACTOR SHALL BALANCE EXISTING UNIT TO PROVIDE 2000 CFM OF SUPPLY AIR AND 100 CFM OF OUTDOOR AIR. FIELD VERIFY EXACT LOCATION. VERIFY EXISTING CONDITIONS. IF NOT PRESENT, CONTRACTOR SHALL FIELD INSTALL DIFFERENTIAL ENTHALPY ECONOMIZER AND CONTROLS.
- EXISTING TRANE THC082F3R0A, 7.5 TON ROOFTOP UNIT TO REMAIN. CONTRACTOR SHALL BALANCE EXISTING UNIT TO PROVIDE 3000 CFM OF SUPPLY AIR AND 150 CFM OF OUTDOOR AIR. FIELD VERIFY EXACT LOCATION. VERIFY EXISTING CONDITIONS. IF NOT PRESENT, CONTRACTOR SHALL FIELD INSTALL DIFFERENTIAL ENTHALPY ECONOMIZER AND CONTROLS.
- VERIFY EXISTING CONDITIONS. IF NOT PRESENT, DUCT SMOKE DETECTOR ON SUPPLY SIDE DUCT AND SHUTDOWN RELAY SHALL BE FURNISHED BY THE ELECTRICAL CONTRACTOR FOR INSTALLATION BY THE MECHANICAL CONTRACTOR. ALL WIRING SHALL BE BY THE ELECTRICAL CONTRACTOR.
- PROVIDE NEW EXHAUST FAN AS NOTED ON PLANS AND SCHEDULED ON SHEET M501. THE CONTRACTOR SHALL FIELD VERIFY THAT THE LOCATION SHOWN IS A MINIMUM OF 10'-0" FROM ANY OUTDOOR AIR INTAKE.
- PROVIDE 6"Ø EXHAUST AIR DUCT UP TO EF-1 ON ROOF.
- UNDERCUT DOOR 1" TO ALLOW TRANSFER OF AIR.
- PROVIDE TEMPORARY CONSTRUCTION THERMOSTAT. MOUNT (2) THERMOSTATS AT 48" ABOVE FINISHED FLOOR. COORDINATE LOCATION WITH CONSTRUCTION MANAGER. FINAL EMS THERMOSTAT PROVIDED BY VENSTAR. MOUNT VENSTAR REMOTE TEMPERATURE SENSOR AT 60" AFF.
- DUCT SMOKE DETECTOR ON SUPPLY SIDE DUCT AND SHUTDOWN RELAY SHALL BE FURNISHED BY THE ELECTRICAL CONTRACTOR FOR INSTALLATION BY THE MECHANICAL CONTRACTOR. ALL WIRING SHALL BE BY THE ELECTRICAL CONTRACTOR.
- PROVIDE NEW AIR HANDLING UNIT AS NOTED ON PLANS AND SCHEDULED ON SHEET M501.
- PROVIDE NEW AIR SOURCE HEAT PUMP UNIT AND UNIT SUPPORTS AS NOTED ON PLANS AND SCHEDULED ON SHEET M501.
- PROVIDE REFRIGERANT LINES FROM ASHP-1 ON ROOF TO AHU-1 ABOVE CEILING. LINES SHALL BE SIZED ACCORDING TO MANUFACTURER'S SPECIFICATIONS. PROVIDE ALL ACCESSORIES AS REQUIRED BY MANUFACTURER FOR COMPLETE WORKING SYSTEM, INCLUDING ANY ACCESSORIES ASSOCIATED WITH LONG LENGTH APPLICATIONS WHERE APPLICABLE.
- PROVIDE REFRIGERANT LINES FROM ASHP-2 ON ROOF TO AHU-2 ABOVE CEILING. LINES SHALL BE SIZED ACCORDING TO MANUFACTURER'S SPECIFICATIONS. PROVIDE ALL ACCESSORIES AS REQUIRED BY MANUFACTURER FOR COMPLETE WORKING SYSTEM, INCLUDING ANY ACCESSORIES ASSOCIATED WITH LONG LENGTH APPLICATIONS WHERE APPLICABLE.

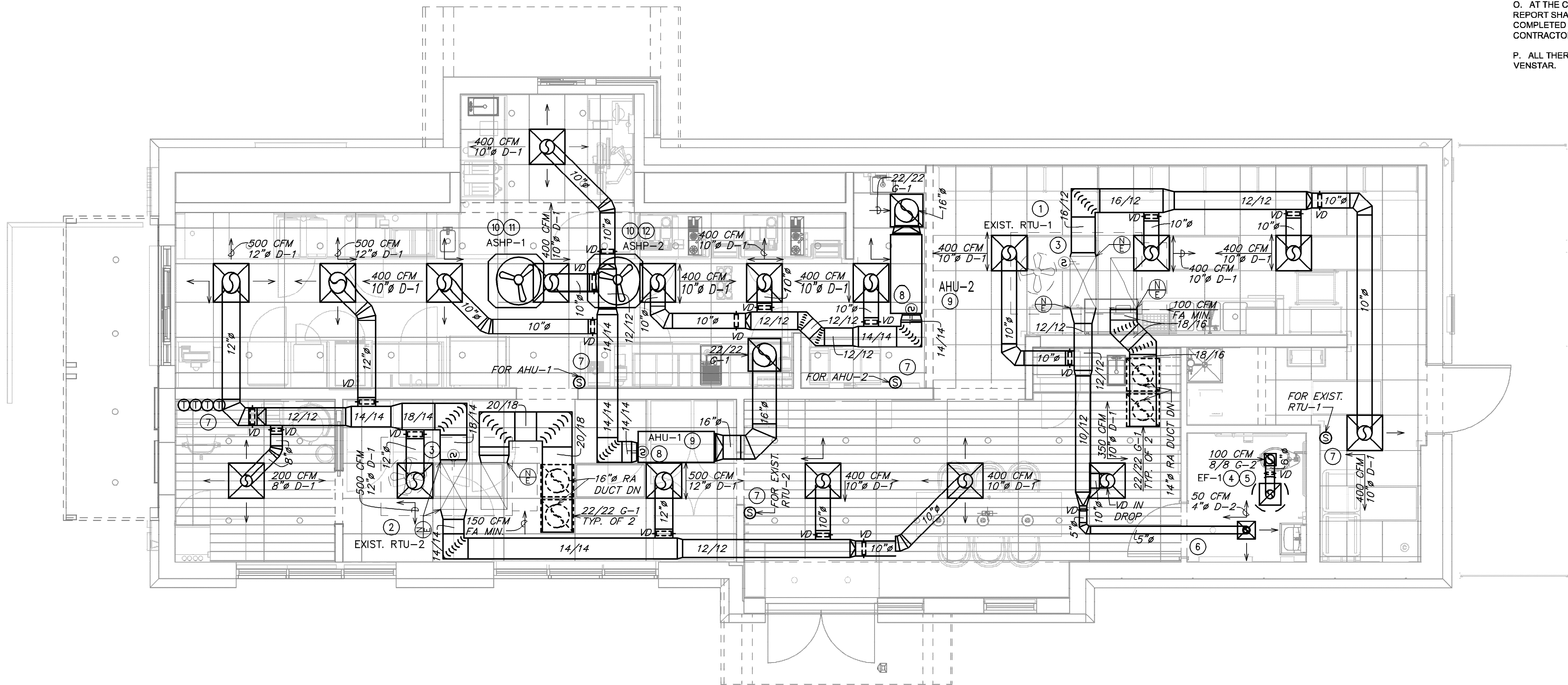

MECHANICAL DESIGN PLAN

Scale: 1/4" = 1'-0"

MECHANICAL GENERAL NOTES

- EXISTING CONDITIONS ARE BASED ON RECORD DRAWINGS PROVIDED BY THE OWNER. CONTRACTOR SHALL ADJUST TO ACTUAL FIELD CONDITIONS AT NO ADDITIONAL EXPENSE TO THE PROJECT.
- ALL WORK SHALL BE COMPLETED IN ACCORDANCE WITH ALL APPLICABLE GOVERNMENT AND LOCAL CODES.
- MECHANICAL CONTRACTOR SHALL FIELD COORDINATE WITH ELECTRICAL CONTRACTOR FOR ALL POWER REQUIREMENTS.
- THE CONTRACTOR SHALL COOPERATE WITH THE OTHER TRADES SO THAT THE INSTALLATION OF ALL EQUIPMENT MAY BE PROPERLY COORDINATED.
- ALL EQUIPMENT FURNISHED SHALL FIT THE SPACE AVAILABLE WITH CONNECTIONS IN THE REQUIRED LOCATIONS AND WITH ADEQUATE SPACE FOR OPERATING AND SERVICING. THE DRAWINGS ARE GENERALLY DIAGRAMMATIC AND INDICATE THE INTENT OF THE INSTALLATION WHILE THE SPECIFICATIONS AND EQUIPMENT LIST DENOTE THE TYPE AND QUALITY OF MATERIAL AND WORKMANSHIP TO BE USED. THE DRAWINGS SHALL NOT BE SCALED FOR EXACT MEASUREMENTS. WHERE A CONFLICT EXISTS BETWEEN THE DRAWINGS AND THE SPECIFICATIONS, THE HIGHER AND/OR MORE COSTLY STANDARD WILL APPLY. THE CONTRACTOR SHALL PROMPTLY NOTIFY THE ENGINEER WHOSE DECISION SHALL BE FINAL. NO ALLOWANCE WILL BE MADE SUBSEQUENTLY IN THIS REGARD ON BEHALF OF THE CONTRACTOR AFTER AWARD OF THE CONTRACT.
- COORDINATE DUCT ROUTING AND HEIGHTS WITH GENERAL CONTRACTOR. VERIFY ALL CLEARANCES BEFORE STARTING WORK.
- THE CONTRACTOR SHALL INSTALL ALL PIPING, DUCTWORK AND EQUIPMENT AS REQUIRED TO CONFORM TO THE STRUCTURE, AVOID OBSTRUCTIONS, PRESERVE CEILING HEIGHTS AND HEADROOM AND MAKE ALL EQUIPMENT REQUIRING MAINTENANCE OR REPAIR ACCESSIBLE.
- ALL DUCT CONNECTIONS TO HVAC EQUIPMENT MUST BE MADE WITH FLEXIBLE CONNECTORS.
- DO NOT ATTACH ANYTHING TO DECK ABOVE. ATTACH TO STRUCTURE (i.e. BEAMS, JOISTS) ONLY. DUCT HANGERS SHALL BE INSTALLED IN ACCORDANCE WITH LOCAL CODE. ALL CONNECTIONS TO JOISTS SHALL BE MADE AT THE TOP CORD.
- ALL DUCT DIMENSIONS INDICATED ARE CLEAR INSIDE DIMENSIONS. ALL SUPPLY AND UNTEMPERED OUTDOOR AIR DUCTWORK SHALL BE LINED WITH 1" ACOUSTICAL DUCT LINER OR WRAPPED WITH 1-1/2" THICK FIRE RETARDANT FIBERGLASS WITH A REINFORCED ALUMINUM FOIL JACKET AND SHALL BE APPROVED FOR USE BY SMACNA AND NAIMA. RETURN AIR TRANSFER DUCTS AND RETURN DUCTWORK WITHIN 10 FEET OF THE UNIT FAN SHALL BE LINED WITH 1" ACOUSTICAL DUCT LINER.
- ALL SUPPLY AND UNTEMPERED OUTDOOR AIR DUCTWORK VISIBLE TO THE PUBLIC SHALL BE INTERNALLY LINED AND PAINTED TO MATCH THE SURROUNDING AREA. DUCT WRAP INSULATION IS NOT PERMITTED IN THESE AREAS.
- TENANT'S CONTRACTOR SHALL BE RESPONSIBLE FOR THE FIELD VERIFICATION OF ALL UTILITY RUNS AND/OR OTHER IMPROVEMENTS LOCATED ON THE PREMISES PRIOR TO BIDDING. TENANT'S CONTRACTOR SHALL ALSO BE RESPONSIBLE FOR ALL COSTS RELATING TO THE RELOCATION OF, DAMAGE TO, REPAIR OF ANY EXISTING UTILITY RUNS AND/OR IMPROVEMENTS WHICH ARE DAMAGED AS A RESULT OF TENANT'S WORK IN OR AROUND THE PREMISES.
- ALL ROOFING WORK SHALL BE PERFORMED BY LANDLORD'S APPROVED ROOFING CONTRACTOR AT TENANT'S EXPENSE, IF REQUIRED IN LEASE OR TENANT CRITERIA MANUAL.
- MECHANICAL CONTRACTOR SHALL PROVIDE TENANT WITH A WRITTEN ONE (1) YEAR MANUFACTURER'S WARRANTY ON ALL HVAC EQUIPMENT PROVIDED AND / OR INSTALLED. THE WARRANTY SHALL INCLUDE ALL LABOR, MATERIALS AND THREE (3) ROUTINE SERVICES INCLUDING FILTER CHANGES DURING A ONE (1) YEAR PERIOD.
- AT THE COMPLETION OF CONSTRUCTION AN NEBB, AABC OR TABB CERTIFIED AIR BALANCE REPORT SHALL BE SUBMITTED TO THE ENGINEER AND LANDLORD. THE BALANCING MUST BE COMPLETED BY AN INDEPENDENT, THIRD PARTY CONTRACTOR WITH NO TIES TO THE INSTALLING CONTRACTORS.
- ALL THERMOSTATS, SENSORS, AND ASSOCIATED CONTROLS SHALL BE COORDINATED WITH VENSTAR.

LEGEND
— EXISTING
— NEW WORK
— NEW TO EXISTING CONNECTION

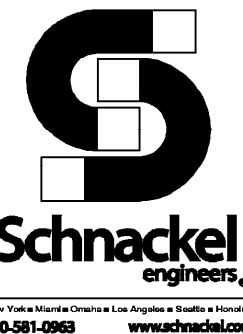

© 2023 STARBUCKS COFFEE COMPANY

STARBUCKS ®

2401 UTAH AVENUE SOUTH
SEATTLE, WASHINGTON 98134
(206) 318-1575

THESE DRAWINGS AND THE PROJECT MANUAL ARE CONFIDENTIAL AND SHALL REMAIN THE SOLE PROPERTY OF STARBUCKS CORPORATION, WHICH IS THE OWNER OF THE COPYRIGHT IN THIS WORK. THEY SHALL NOT BE REPRODUCED (IN WHOLE OR IN PART), SHARED WITH THIRD PARTIES OR USED IN ANY MANNER ON OTHER PROJECTS OR EXTENSIONS TO THIS PROJECT WITHOUT THE PRIOR WRITTEN CONSENT OF STARBUCKS CORPORATION. THESE DRAWINGS AND SPECIFICATIONS ARE INTENDED TO EXPRESS DESIGN INTENT FOR A PROTOTYPICAL STARBUCKS STORE (WHICH IS SUBJECT TO CHANGE AT ANYTIME) AND DO NOT REFLECT ACTUAL SITE CONDITIONS. NEITHER PARTY SHALL HAVE ANY OBLIGATION NOR LIABILITY TO THE OTHER (EXCEPT STATED ABOVE) UNTIL A WRITTEN AGREEMENT IS FULLY EXECUTED BY BOTH PARTIES.

STARBUCKS TEMPLATE VERSION: 12023.04.24

ARCHITECT OF RECORD



GRAPHITE DESIGN GROUP, LLC, ARCHITECTS
1807 7TH AVENUE, SUITE 700
SEATTLE, WA 98101
(206) 224-3335

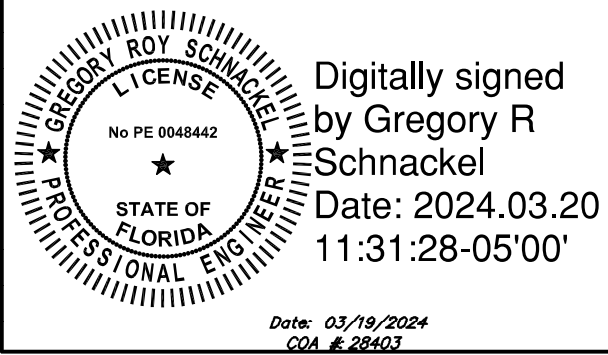

Digitally signed
by Gregory R
Schnackel
Date: 2024.03.20
11:31:28-05'00'

PROJECT NAME:
US 192 & ARMSTRONG

PROJECT ADDRESS:
**3721 WEST VINE STREET
KISSIMMEE, FL 34741**

STORE #: 11039
PROJECT #: 35424-094
ISSUE DATE: 02-16-2024
DESIGN MANAGER: ROMINA
PRODUCTION DESIGNER: GENSLER
CHECKED BY: GRS

Revision Schedule

Rev	Date	By	Description

SHEET TITLE:
**MECHANICAL DESIGN
PLAN**
SCALE: AS SHOWN

SHEET NUMBER:

M101

AIR SOURCE HEAT PUMPS													
MARK	LOCATION	SERVES	NOMINAL COOL (TONS)	HEATING AT 47°F (MBH)	ELECTRICAL				SEER2 /EER	HSPF2 /COP	MANUFACTURER	MODEL NUMBER	REMARKS
					VOLT	PH	MCA	MOCP					
ASHP-1	ROOF	AHU-1	3	32.4	208	1	18.0	30	14.3/-	7.5/-	TRANE	4TWR4036N1	(1-2)
ASHP-2	ROOF	AHU-2	3	32.4	208	1	18.0	30	14.3/-	7.5/-	TRANE	4TWR4036N1	(1-2)
REMARKS: 1. PROVIDE EQUIPMENT WITH SCCR GREATER THAN THE AVAILABLE FAULT CURRENT AT THE EQUIPMENT OR UPSTREAM PANELBOARD. REFER TO THE ELECTRICAL ONE LINE DIAGRAM AND PANEL SCHEDULES FOR AVAILABLE FAULT CURRENT AT UPSTREAM PANELBOARD. 2. PROVIDE HAIL GUARD.													

FAN COIL UNITS																		
MARK	COOLING			HEATING		SUPPLY AIR (CFM)	EXT. S.P. (IN)	ELECTRICAL					WEIGHT (LBS)	SEER2 /EER	HSPF2 /COP	TRANE		REMARKS
	SEN (MBH)	TOT (MBH)	COOL (TON)	AT 47F (MBH)	ELEC (KW)			FAN HP	VOLT	PH	MCA	MOCp				MODEL NUMBER		
AHU-1	28.3	34.8	3	32.4	—	1,200	0.60	0.5	208	1	5.0	15	144	14.3/-	7.5/-	TEM6AOC36H31		(1-4)
AHU-2	28.3	34.8	3	32.4	—	1,200	0.60	0.5	208	1	5.0	15	144	14.3/-	7.5/-	TEM6AOC36H31		(1-4)
TRANE IS THE BASIS OF DESIGN. HIGH EFFICIENCY CARRIER, MAGIC AIRE, JOHNSON CONTROLS OR LENNOX ARE EQUAL. COOLING CAPACITIES ARE BASED ON AHRI STANDARD 210/240 OR 340/360; 80F DB/ 67F WB INDOOR ENTERING AIR TEMPERATURE, 95F DB AIR ENTERING OUTDOOR FAN. SCHEDULED UNIT MAY DIFFER FROM AHRI STANDARD CFM.																		
REMARKS: 1. PROVIDE AUXILIARY DRAIN PAN. 2. PROVIDE HANGERS AND VIBRATION ISOLATION FOR SUSPENSION FROM STRUCTURE. 3. PROVIDE SUPPLY DUCT SMOKE DETECTOR. 4. PROVIDE WATER LEVEL MONITORING DEVICE IN DRAIN PAN TO SHUT OFF UNIT IF THE DRAIN LINE BECOMES RESTRICTED.																		

DIFFUSERS, GRILLES AND REGISTERS							
MARK	SERVICE	LOCATION	CEILING TYPE	MOUNTING TYPE	MANUFACTURER	MODEL NUMBER	REMARKS
D-1	SUPPLY	CEILING	AC TILE	LAY-IN	TITUS	OMNI X 3 24x24 26 D-75	(1,2,5)
D-2	SUPPLY	CEILING	GYP. BOARD	LAY-IN	TITUS	OMNI X 3 12x12 26 D-75	(1,2,4,5)
G-1	RETURN	CEILING	AC TILE	LAY-IN	TITUS	50F X X X 3 26	(1-3,5)
G-2	EXHAUST	CEILING	GYP. BOARD	SURFACE	TITUS	50F X X X 1 26	(1-3,5)
REMARKS: 1. TITUS IS THE BASE OF DESIGN. KRUEGER, PRICE, NAILOR, CARNES ARE EQUAL. NO EXCEPTIONS. 2. SEE PLAN FOR NECK SIZE. 3. PROVIDE 1/2" X 1/2" X 1" CORE. 4. PROVIDE WITH MODEL TRM FRAME. 5. COORDINATE WITH ARCHITECT AND STARBUCKS CONSTRUCTION MANAGER ON FINAL FINISH AND COLOR FOR ALL DEVICES.							

EXHAUST FANS												
MARK	LOCATION	SERVICE	AIRFLOW (CFM)	EXTERNAL STATIC (IN H2O)	SONES	MOTOR DATA			RPM	MANUFACTURER	MODEL NUMBER	REMARKS
						FAN (HP)	VOLT	PH				
EF-1	ROOF	RESTROOMS	100	0.50	4.6	1/6	115	1	1,140	GREENHECK	G-097-B	(1-6)
REMARKS: 1. PROVIDE FAN WITH SOLID STATE SPEED CONTROL. 2. PROVIDE WITH BACKDRAFT DAMPER. 3. PROVIDE WITH GPF-19 24" HEIGHT ROOF CURB. 4. FAN SHALL BE UL/CUL 705 LISTED. 5. PROVIDE WITH GALVANIZED BIRDSCREEN. 6. FLORIDA PRODUCT APPROVAL #FL13225.1.												

HVAC DESIGN REQUIRES	YES	NO
DUCT SMOKE DETECTOR	X	
FIRE DAMPER(S)		X
SMOKE DAMPER(S)		X
FIRE RATED ENCLOSURE		X
FIRE RATED ROOF FLOOR CEILING ASSEMBLY		X
FIRE STOPPING		X
SMOKE CONTROL		X

7 HVAC DESIGN CHART

NOT TO SCALE

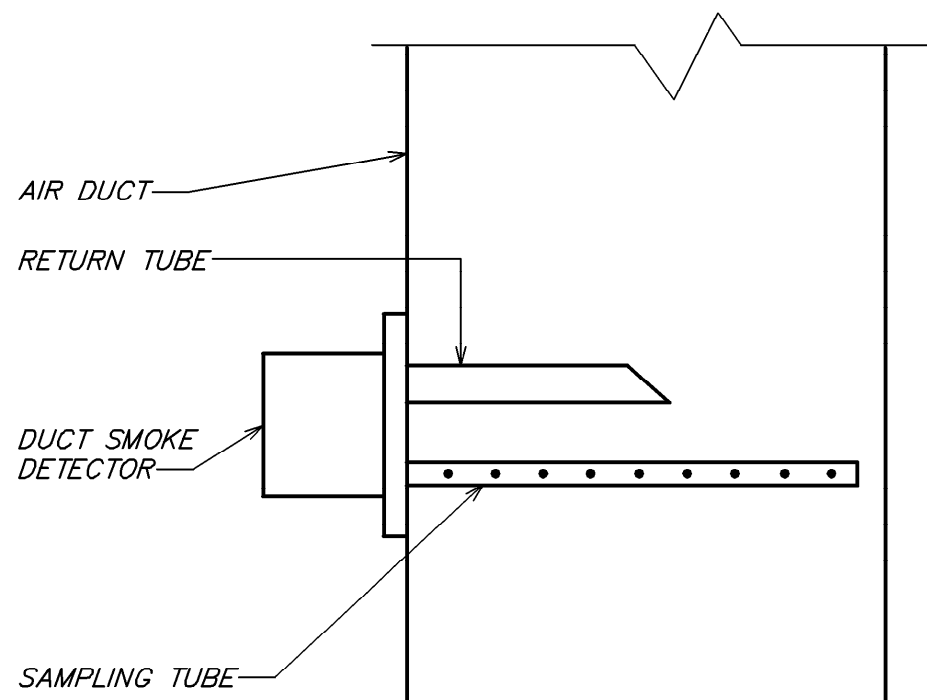

NOTE:
1. DUCT SMOKE DETECTOR ON RETURN AND/OR SUPPLY SIDE DUCT AND SHUTDOWN RELAY SHALL BE FURNISHED BY THE ELECTRICAL CONTRACTOR FOR INSTALLATION BY THE MECHANICAL CONTRACTOR. ALL WIRING SHALL BE BY THE ELECTRICAL CONTRACTOR.

6 DUCT SMOKE DETECTOR DETAIL

NOT TO SCALE

DIA.	WIRE DIA.	ROD	STRAP
10" DN	ONE 12 GA.	1/4"	1" x 22 GA.
11-18"	TWO 12 GA. OR ONE 8 GA.	1/4"	1" x 22 GA.
19-24"	TWO 10 GA.	1/4"	1" x 22 GA.
25-36"	TWO 8 GA.	3/8"	1" x 20 GA.
37-50"	-	TWO 3/8"	TWO 1" x 20 GA.
51-60"	-	TWO 3/8"	TWO 1" x 18 GA.
61-84"	-	TWO 3/8"	TWO 1" x 16 GA.
85-96"	-	TWO 1/2"	TWO 1 1/2" x 16 GA.

NOTES:
1. STRAPS ARE GALVANIZED STEEL; RODS ARE UNCOATED OR GALVANIZED STEEL; WIRE IS BLACK ANNEALED, BRIGHT BASIC OR GALVANIZED STEEL. ALL ARE ALTERNATIVES.
2. TABLE ALLOWS FOR CONVENTIONAL WALL THICKNESS, AND JOINT SYSTEMS PLUS ONE LB/SF OF INSULATION WEIGHT. IF HEAVIER DUCTS ARE TO BE INSTALLED, ADJUST HANGER SIZES TO BE WITHIN THEIR LOAD LIMITS.

5 ROUND DUCT HANGER TABLE

NOT TO SCALE

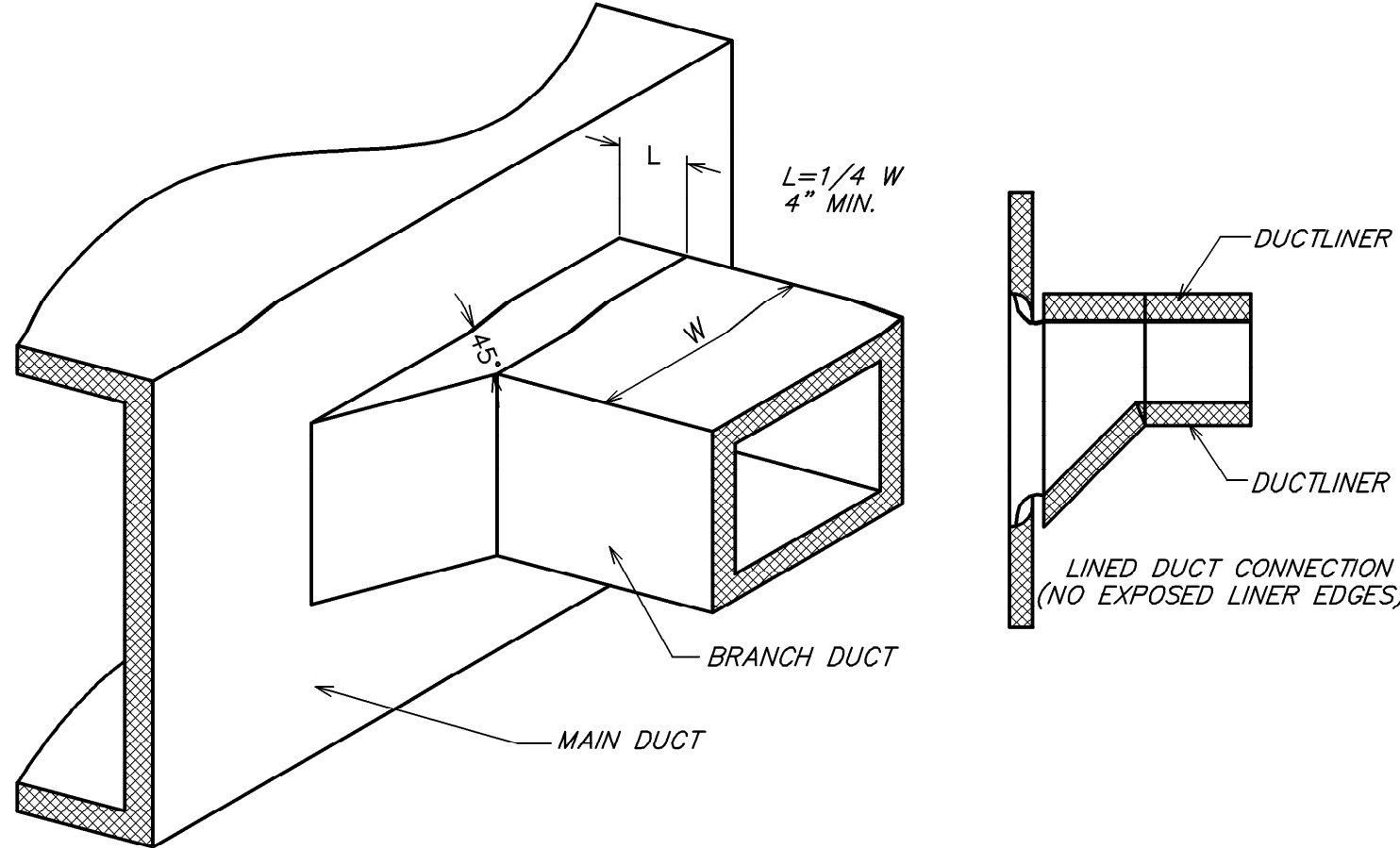

4 45° BRANCH DUCT TAP

NOT TO SCALE

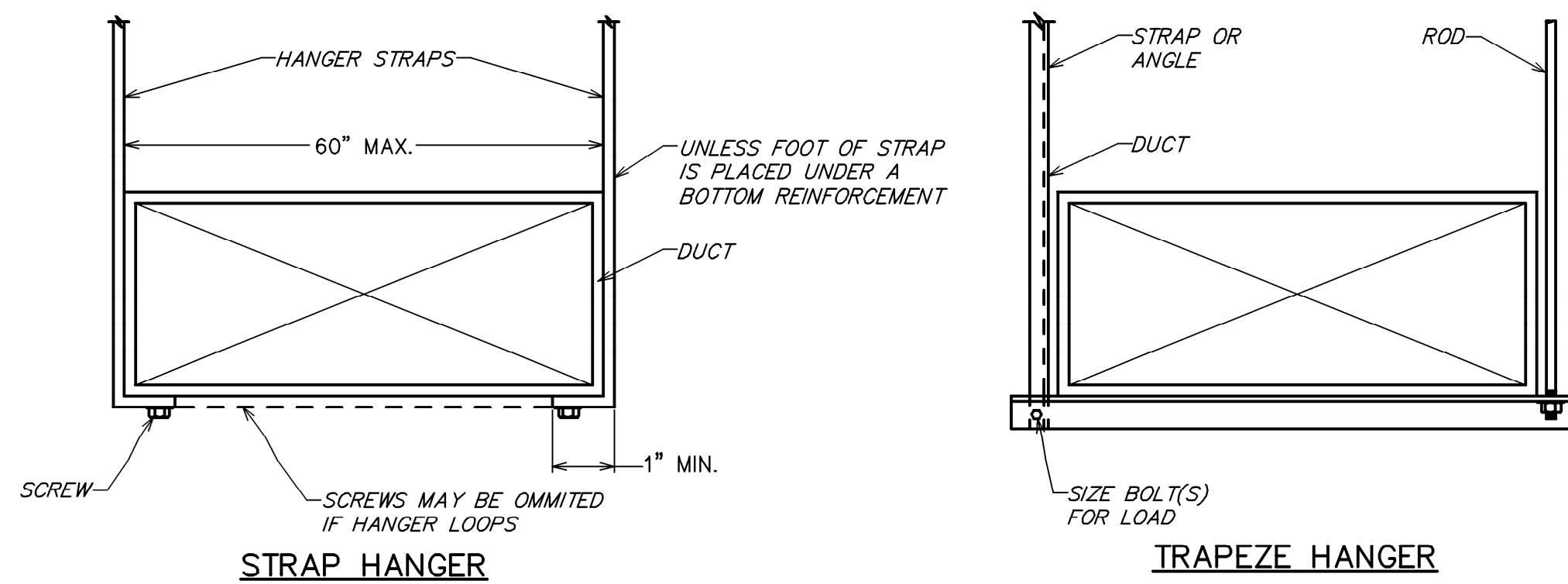

STRAP HANGER

TRAPEZE HANGER

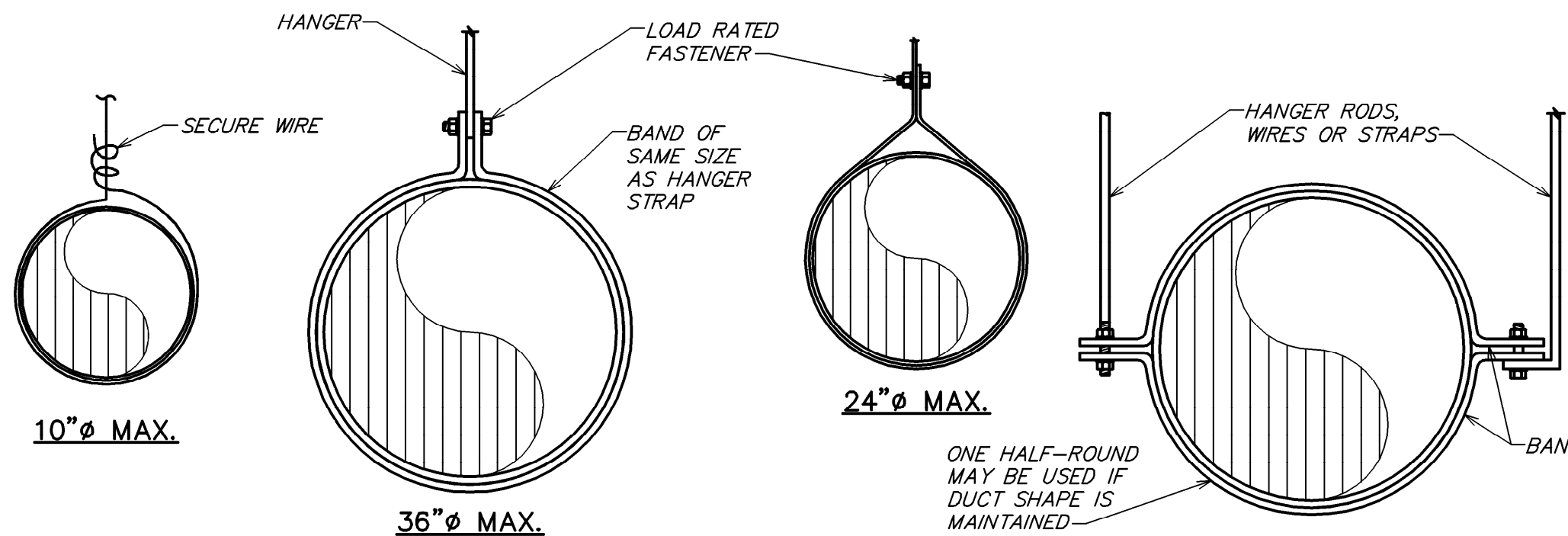

NOTE: HANGERS MUST NOT DEFORM DUCT SHAPE

3 DUCT HANGER DETAIL

NOT TO SCALE

HEATING VENTILATING AND AIR CONDITIONING SYMBOLS			
SYMBOL	DESCRIPTION	SYMBOL	DESCRIPTION
	THERMOSTAT WITH CONTROL WIRING		MANUAL VOLUME DAMPER
	HUMIDISTAT (BY EQUIPMENT MANUFACTURER)		MOTORIZED DAMPER
	ROUND DUCT RISER OR DROP		FIRE DAMPER
	SUPPLY OR OUTDOOR AIR DUCT RISER OR DROP (SA OR OA)		SMOKE DAMPER
	RETURN OR EXHAUST AIR DUCT RISER OR DROP (RA OR EA)		COMBINATION FIRE AND SMOKE DAMPER
	RECTANGULAR DUCT WITH SIZE FIRST FIGURE IS SIDE SHOWN		SQUARE/RECTANGULAR DIFFUSER WITH AIRFLOW TAG. SEE SCHEDULE FOR EXACT DIFFUSER TYPE. PROVIDE SECTORIZING BAFFLES TO ACHIEVE AIRFLOW PATTERN SHOWN.
	ROUND DUCT WITH SIZE		ROUND DIFFUSER WITH AIRFLOW TAG. SEE SCHEDULE FOR EXACT DIFFUSER TYPE
	FLEXIBLE DUCT WITH SIZE		SQUARE/RECTANGULAR SUPPLY GRILLE WITH AIRFLOW TAG. SEE SCHEDULE FOR EXACT DIFFUSER TYPE. ADJUST BLADES OR PATTERN CONTROLLER TO ACHIEVE AIRFLOW PATTERN SHOWN.
	ELBOW WITH TURNING VANES		EXHAUST AIR GRILLE WITH AIRFLOW TAG. SEE SCHEDULE FOR EXACT GRILLE TYPE
	EXISTING		RETURN AIR GRILLE WITH TAG. SEE SCHEDULE FOR EXACT GRILLE TYPE
	NEW WORK		HATCH PATTERN INDICATES ITEMS BEING REMOVED.
	POINT OF CONNECTION BETWEEN NEW AND EXISTING WORK.		
	MINIMUM OUTDOOR AIR		
	DUCT SMOKE DETECTOR		

NOTE: NOT EVERY DEVICE OR SYMBOL IN THIS LEGEND MAY BE USED ON THIS PROJECT.

HEATING VENTILATING AND AIR CONDITIONING ABBREVIATIONS

ABBREVIATION	TERM	ABBREVIATION	TERM
AFF	ABOVE FINISHED FLOOR	MBH	1000 BTU PER HOUR
CFM	CUBIC FEET PER MINUTE	FA OR OA	OUTDOOR AIR
EA	EXHAUST AIR	RA	RETURN AIR
HVAC	HEATING VENTILATING AND AIR CONDITIONING	SA	SUPPLY AIR

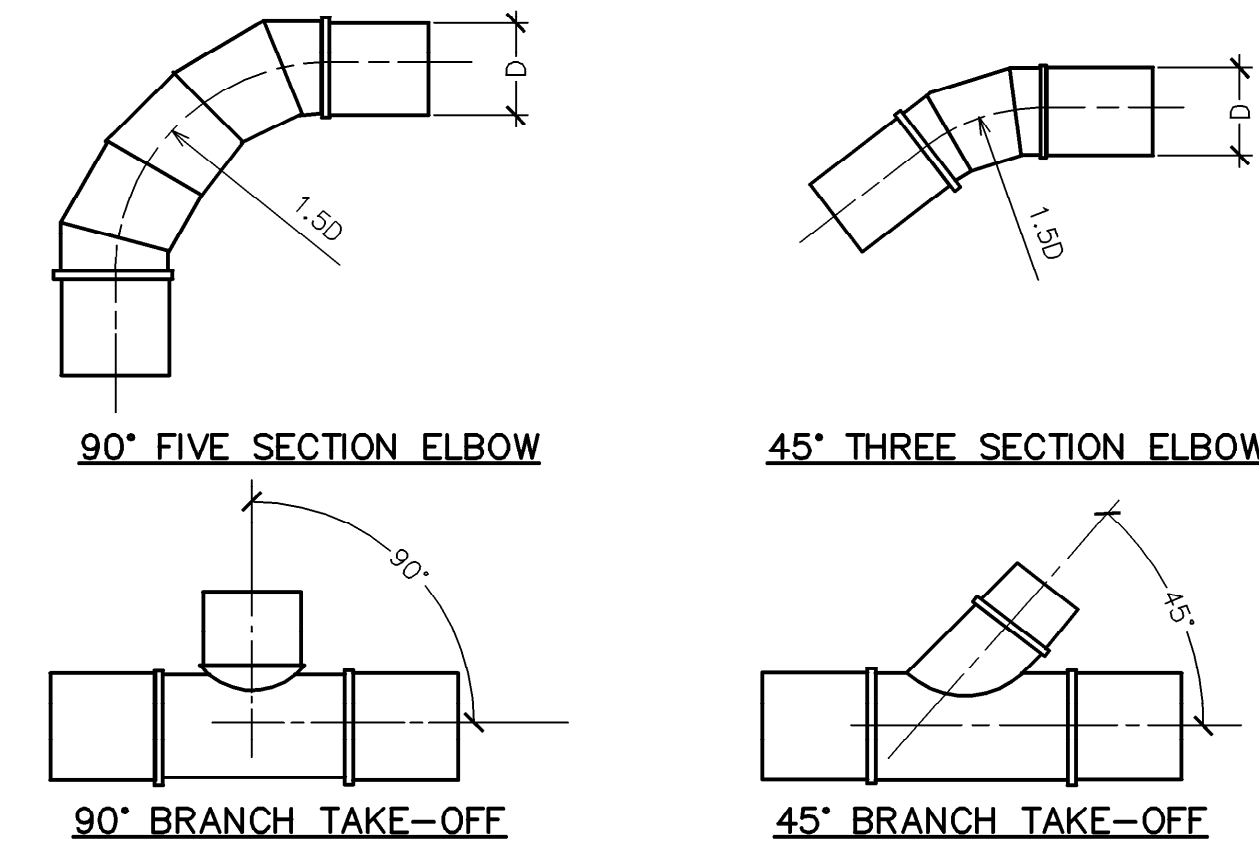

2 TYPICAL ROUND DUCT FITTINGS

NOT TO SCALE

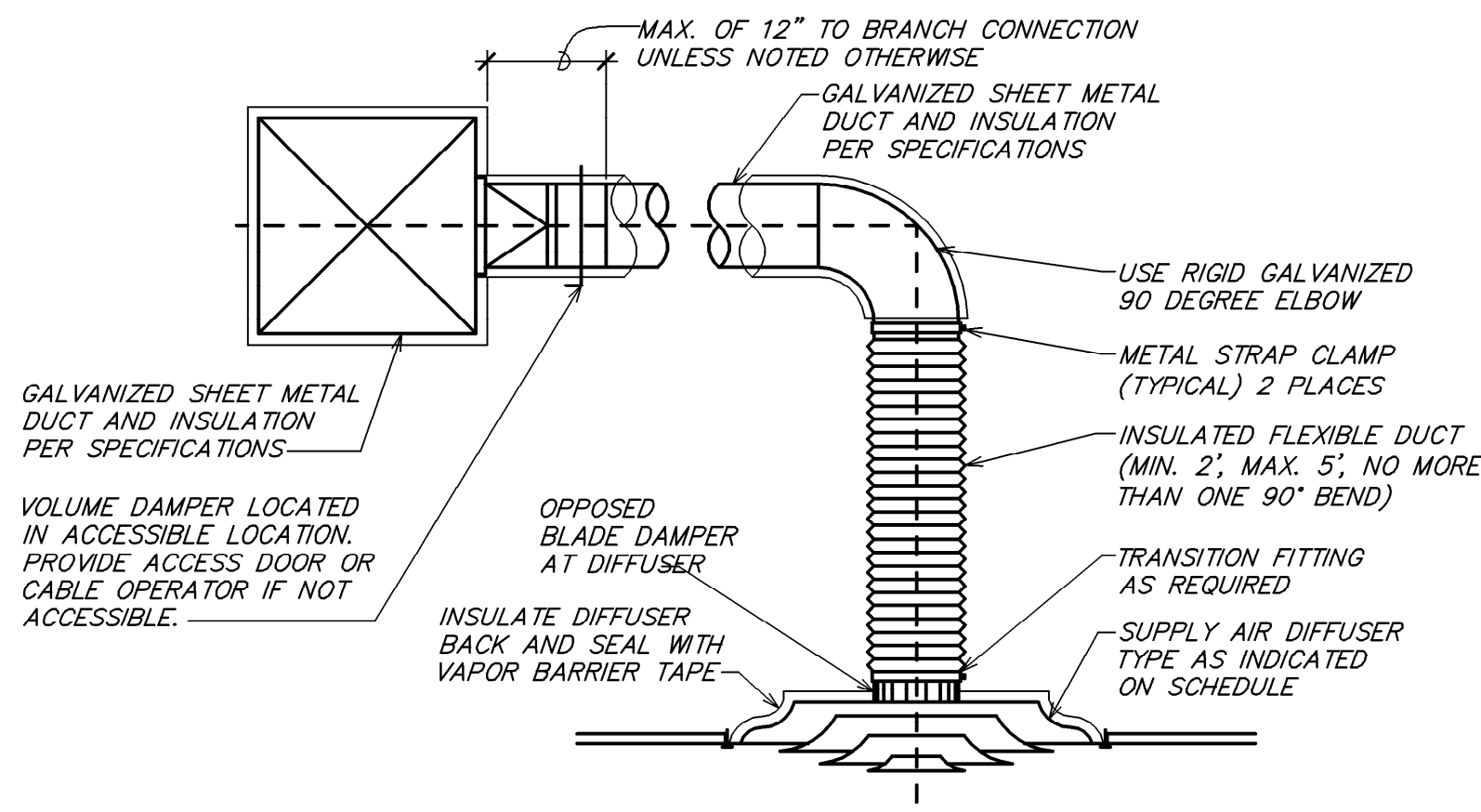

1 TYPICAL DIFFUSER CONNECTION

NOT TO SCALE

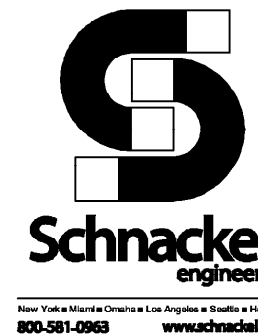

STARBUCKS®
2401 UTAH AVENUE SOUTH
SEATTLE, WASHINGTON 98134
(206) 318-1575

THESE DRAWINGS AND THE PROJECT MANUAL ARE CONFIDENTIAL AND SHALL REMAIN THE SOLE PROPERTY OF STARBUCKS CORPORATION, WHICH IS THE OWNER OF THE COPYRIGHT IN THIS WORK. THEY SHALL NOT BE REPRODUCED (IN WHOLE OR IN PART), SHARED WITH THIRD PARTIES OR USED IN ANY MANNER ON OTHER PROJECTS OR EXTENSIONS TO THIS PROJECT WITHOUT THE PRIOR WRITTEN CONSENT OF STARBUCKS CORPORATION. THESE DRAWINGS AND SPECIFICATIONS ARE INTENDED TO EXPRESS DESIGN INTENT FOR A PROTOTYPICAL STARBUCKS STORE (WHICH IS SUBJECT TO CHANGE AT ANYTIME) AND DO NOT REFLECT ACTUAL SITE CONDITIONS. NEITHER PARTY SHALL HAVE ANY OBLIGATION NOR LIABILITY TO THE OTHER (EXCEPT STATED ABOVE) UNTIL A WRITTEN AGREEMENT IS FULLY EXECUTED BY BOTH PARTIES.

STARBUCKS TEMPLATE VERSION: I2023.04.24

ARCHITECT OF RECORD
GRAPHITE
GRAPHITE DESIGN GROUP, LLC, ARCHITECTS
1807 7TH AVENUE, SUITE 700
SEATTLE, WA 98101
(206) 224-3335

Digitally signed
by Gregory R Schnackel
Date: 2024.03.20 11:31:37-05'00'
Date: 03/19/2024
CMA # 28463

PROJECT NAME:
US 192 & ARMSTRONG

PROJECT ADDRESS:
**3721 WEST VINE STREET
KISSIMMEE, FL 34741**

STORE #: 11039
PROJECT #: 35424-094
ISSUE DATE: 02-16-2024
DESIGN MANAGER: ROMINA
PRODUCTION DESIGNER: GENSLER
CHECKED BY: GRS

Revision Schedule			
Rev	Date	By	Description

SHEET TITLE:
MECHANICAL DETAILS

SCALE: AS SHOWN

SHEET NUMBER:
M501

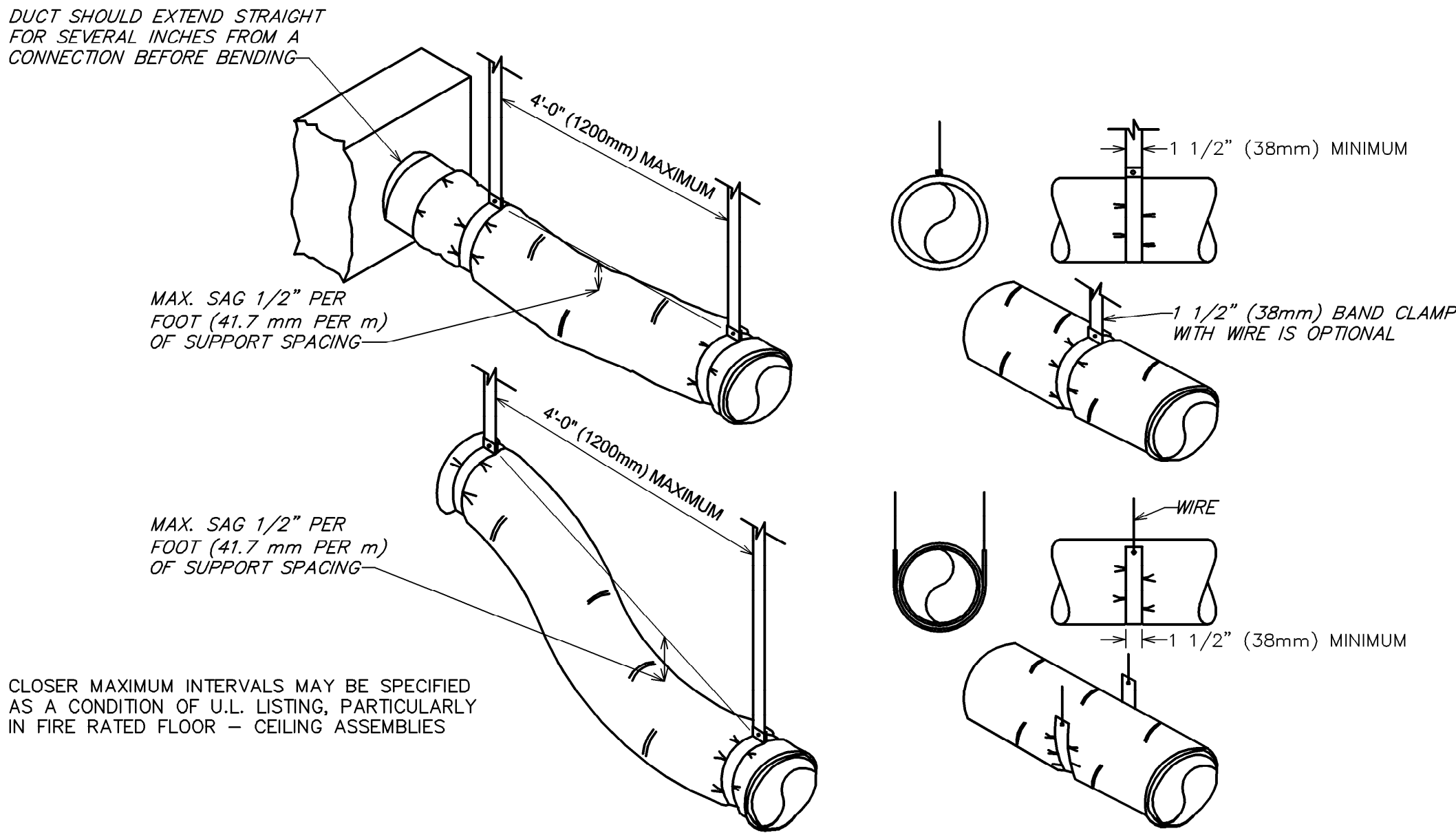

5 FLEXIBLE DUCT SUPPORTS

NOT TO SCALE

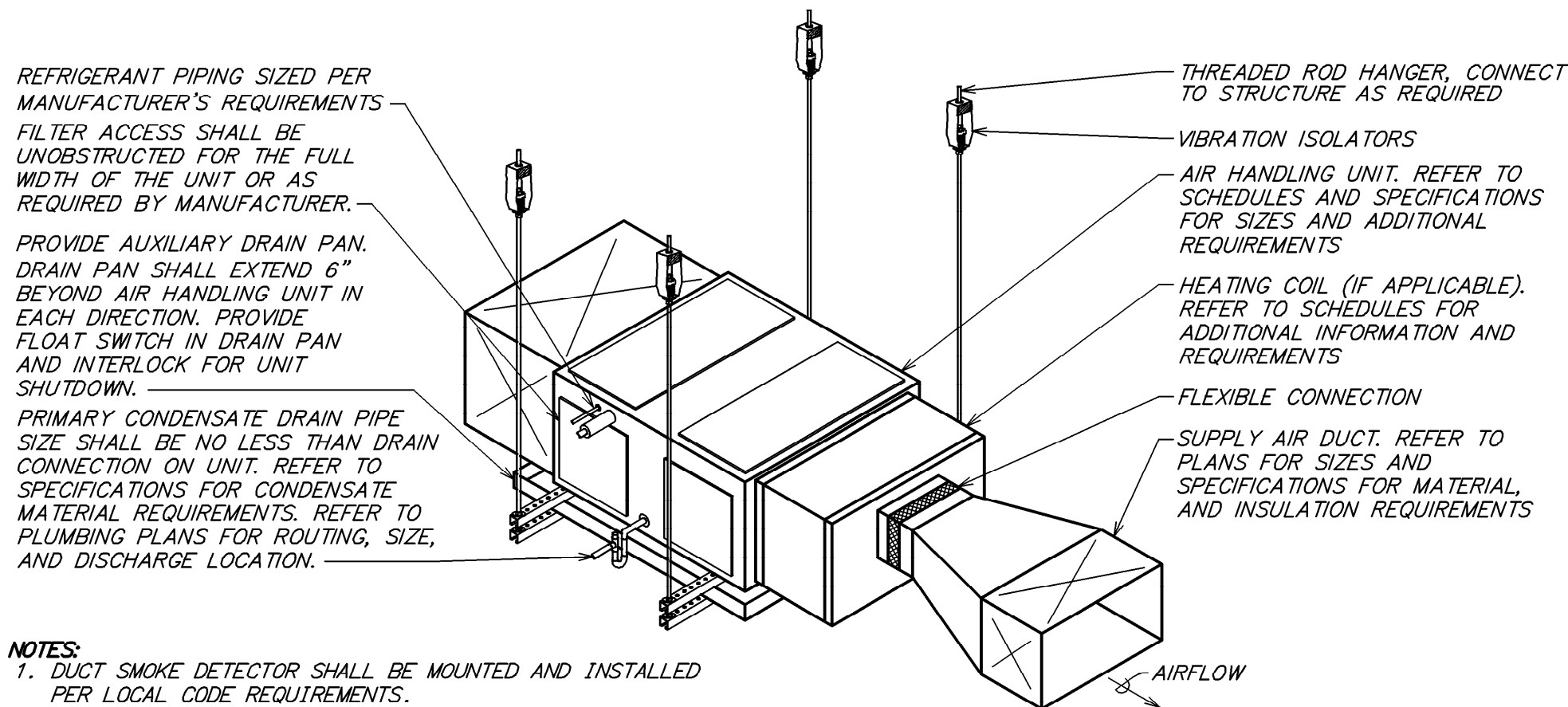

4 TYPICAL DX HORIZONTAL UNIT SUSPENSION DETAIL

NOT TO SCALE

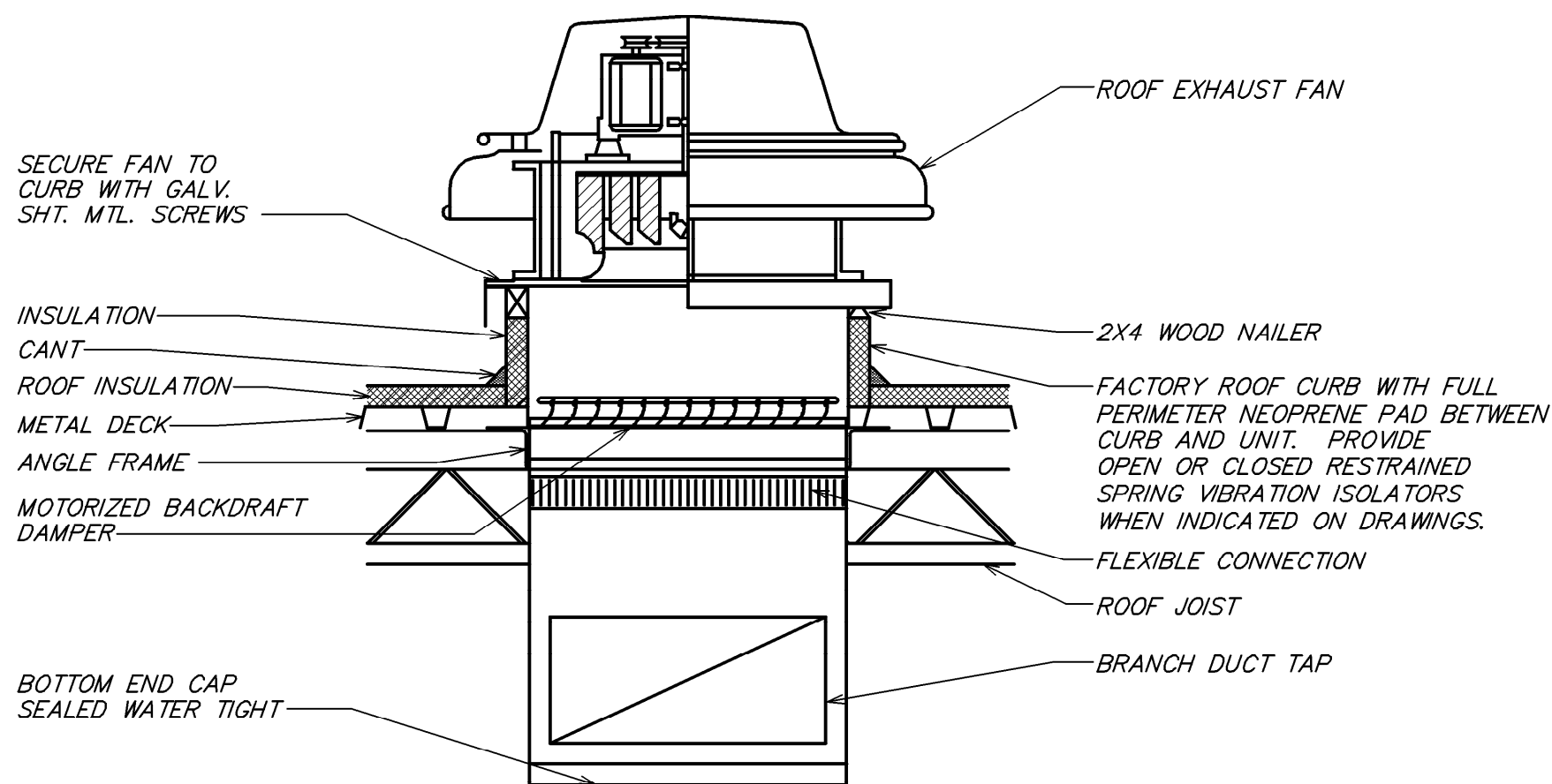

3 ROOF EXHAUST FAN DETAIL

NOT TO SCALE

MAXIMUM HALF OF DUCT PERIMETER	PAIR AT 10 FT. SPACING		PAIR AT 8 FT. SPACING		PAIR AT 5 FT. SPACING		PAIR AT 4 FT. SPACING	
	STRAP	WIRE/ ROD	STRAP	WIRE/ ROD	STRAP	WIRE/ ROD	STRAP	WIRE/ ROD
$\frac{P}{2} = 30"$	1" x 22 GA.	10 GA. (.135")	1" x 22 GA.	10 GA. (.135")	1" x 22 GA.	12 GA. (.106")	1" x 22 GA.	12 GA. (.106")
$\frac{P}{2} = 72"$	1" x 18 GA.	3/8"	1" x 20 GA.	1/4"	1" x 22 GA.	1/4"	1" x 22 GA.	1/4"
$\frac{P}{2} = 96"$	1" x 16 GA.	3/8"	1" x 18 GA.	3/8"	1" x 20 GA.	3/8"	1" x 22 GA.	1/4"
$\frac{P}{2} = 120"$	1 1/2" x 16 GA.	1/2"	1" x 16 GA.	3/8"	1" x 18 GA.	3/8"	1" x 20 GA.	1/4"
$\frac{P}{2} = 168"$	1 1/2" x 16 GA.	1/2"	1 1/2" x 16 GA.	1/2"	1" x 16 GA.	3/8"	1" x 18 GA.	3/8"
$\frac{P}{2} = 192"$	---	1/2"	1 1/2" x 16 GA.	1/2"	1" x 16 GA.	3/8"	1" x 16 GA.	3/8"
$\frac{P}{2} = 193"$ UP	SPECIAL ANALYSIS REQUIRED							
WHEN STRAPS ARE LAP JOINED USE THESE MINIMUM FASTENERS:				SINGLE HANGER MAXIMUM ALLOWABLE LOAD				
				STRAP		WIRE OR ROD (DIA.)		
1" x 18, 20, 22 GA. - TWO #10 OR ONE 1/4" BOLT 1" x 16 GA. - TWO 1/4" DIA. 1" x 16 GA. - TWO 3/8" DIA. PLACE FASTENERS IN SERIES, NOT SIDE BY SIDE.				1" x 22 GA. - 260 LBS. 1" x 20 GA. - 320 LBS. 1" x 18 GA. - 420 LBS. 1" x 16 GA. - 700 LBS. 1 1/2" x 16 GA. - 1100 LBS.		0.106" - 80 LBS. 0.135" - 120 LBS. 0.162" - 160 LBS. 1/4" - 270 LBS. 3/8" - 680 LBS. 1/2" - 1250 LBS. 5/8" - 2000 LBS. 3/4" - 3000 LBS.		
NOTES: 1. DIMENSIONS OTHER THAN GAUGE ARE IN INCHES. 2. TABLES ALLOW FOR DUCT WEIGHT, 1 LB./SF INSULATION WEIGHT AND NORMAL REINFORCEMENT AND TRAPEZE WEIGHT, BUT NO EXTERNAL LOADS. 3. STRAPS ARE GALVANIZED STEEL; OTHER MATERIALS ARE UNCOATED STEEL. 4. ALLOWABLE LOADS FOR P/2 ASSUME THAT DUCTS ARE 16 GA. MAXIMUM, EXCEPT THAT WHEN MAXIMUM DUCT DIMENSION (W) IS OVER 60" THEN P/2 MAXIMUM IS 1.25 W. 5. 12, 10 OR 8 GA. WIRE IS STEEL OF BLACK ANNEALED, BRIGHT BASIC OR GALVANIZED TYPE. 6. DUCTS SHALL BE SUPPORTED AT INTERVALS NOT EXCEEDING 10 FEET.								

2 RECTANGULAR DUCT HANGER TABLE

NOT TO SCALE

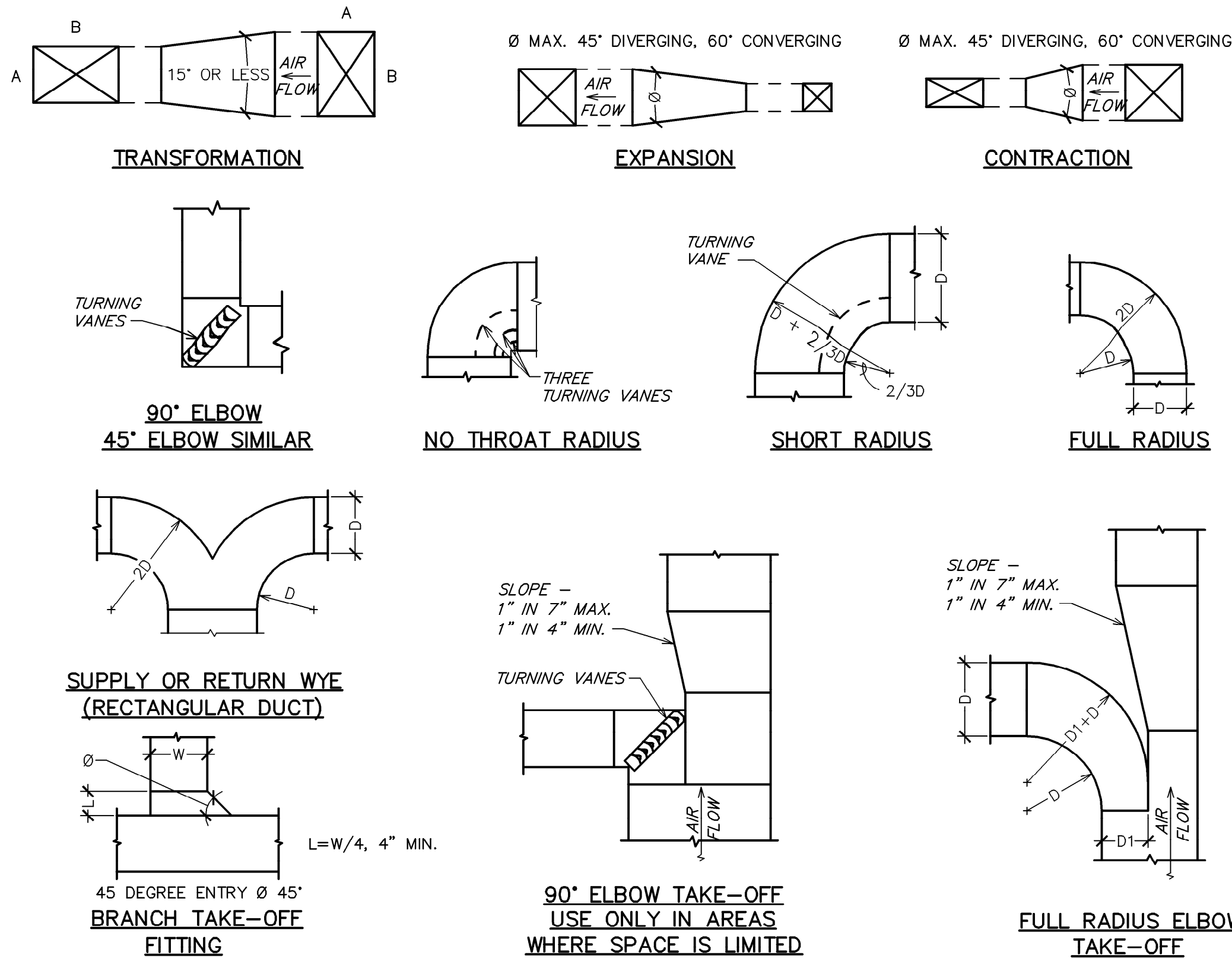

1 DUCTWORK DETAILS

NOT TO SCALE



© 2023 STARBUCKS COFFEE COMPANY

STARBUCKS®
2401 UTAH AVENUE SOUTH
SEATTLE, WASHINGTON 98134
(206) 318-1575

THESE DRAWINGS AND THE PROJECT MANUAL ARE CONFIDENTIAL AND SHALL REMAIN THE SOLE PROPERTY OF STARBUCKS CORPORATION, WHICH IS THE OWNER OF THE COPYRIGHT IN THIS WORK. THEY SHALL NOT BE REPRODUCED (IN WHOLE OR IN PART), SHARED WITH THIRD PARTIES OR USED IN ANY MANNER ON OTHER PROJECTS OR EXTENSIONS TO THIS PROJECT WITHOUT THE PRIOR WRITTEN CONSENT OF STARBUCKS CORPORATION. THESE DRAWINGS AND SPECIFICATIONS ARE INTENDED TO EXPRESS DESIGN INTENT FOR A PROTOTYPICAL STARBUCKS STORE (WHICH IS SUBJECT TO CHANGE AT ANYTIME) AND DO NOT REFLECT ACTUAL SITE CONDITIONS. NEITHER PARTY SHALL HAVE ANY OBLIGATION NOR LIABILITY TO THE OTHER (EXCEPT STATED ABOVE) UNTIL A WRITTEN AGREEMENT IS FULLY EXECUTED BY BOTH PARTIES.

STARBUCKS TEMPLATE VERSION: I2023.04.24

ARCHITECT OF RECORD
GRAPHITE
GRAPHITE DESIGN GROUP, LLC, ARCHITECTS
1807 7TH AVENUE, SUITE 700
SEATTLE, WA 98101
(206) 224-3335

Digitally signed by Gregory R Schnackel
Date: 2024.03.20 11:31:46-05'00'
No PE 004842
STATE OF FLORIDA
PROFESSIONAL ENGINEER
Date: 03/19/2024
COA # 28403

PROJECT NAME:
US 192 & ARMSTRONG
PROJECT ADDRESS:
**3721 WEST VINE STREET
KISSIMMEE, FL 34741**

STORE #: 11039
PROJECT #: 35424-094
ISSUE DATE: 02-16-2024
DESIGN MANAGER: ROMINA
PRODUCTION DESIGNER: GENSLER
CHECKED BY: GRS

Revision Schedule			
Rev	Date	By	Description

SHEET TITLE:
MECHANICAL DETAILS

SCALE: AS SHOWN

SHEET NUMBER:
M601

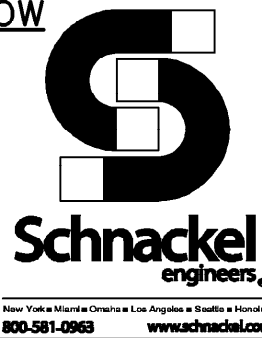

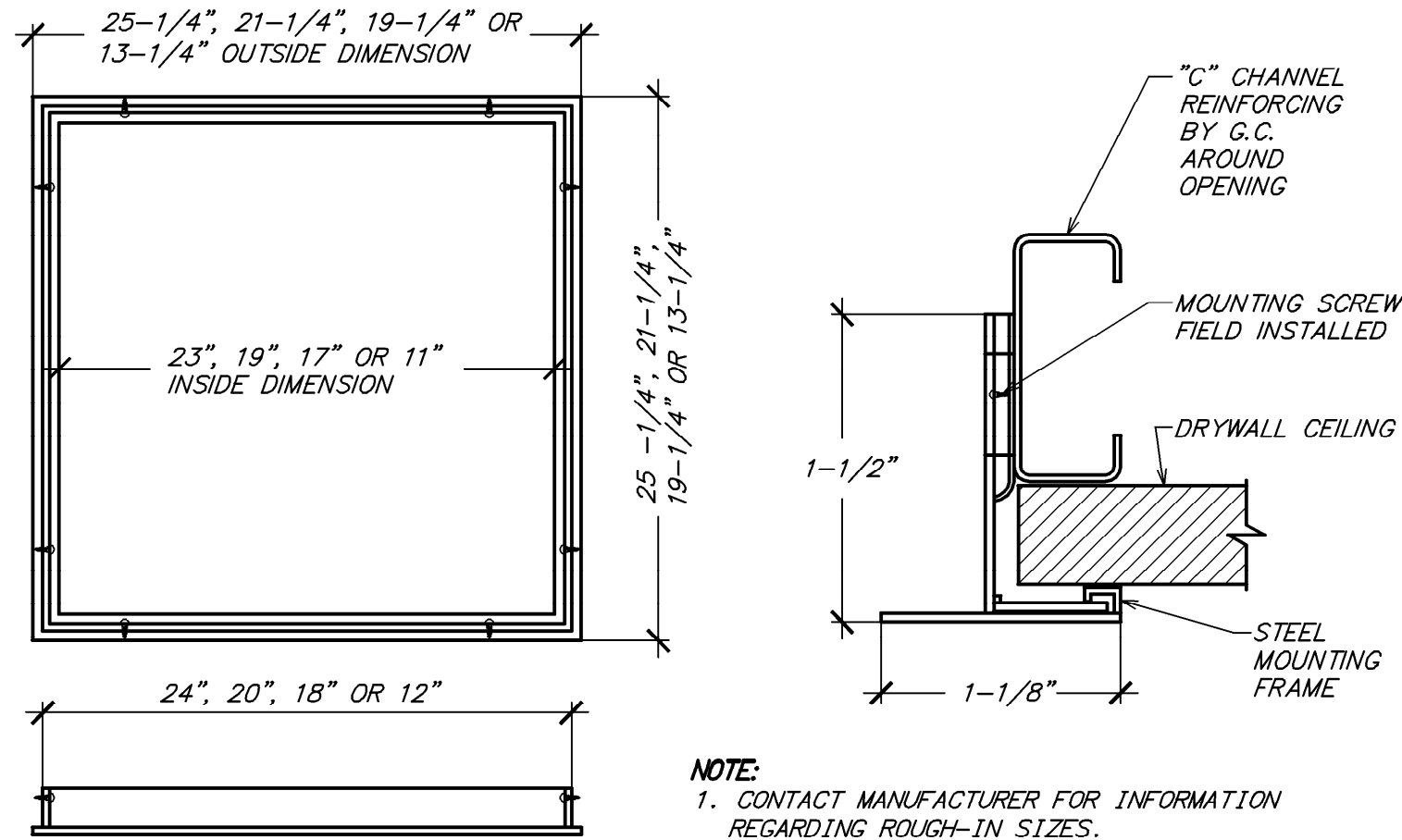

5 TYPICAL DRYWALL MOUNTING FRAME DETAIL
NOT TO SCALE

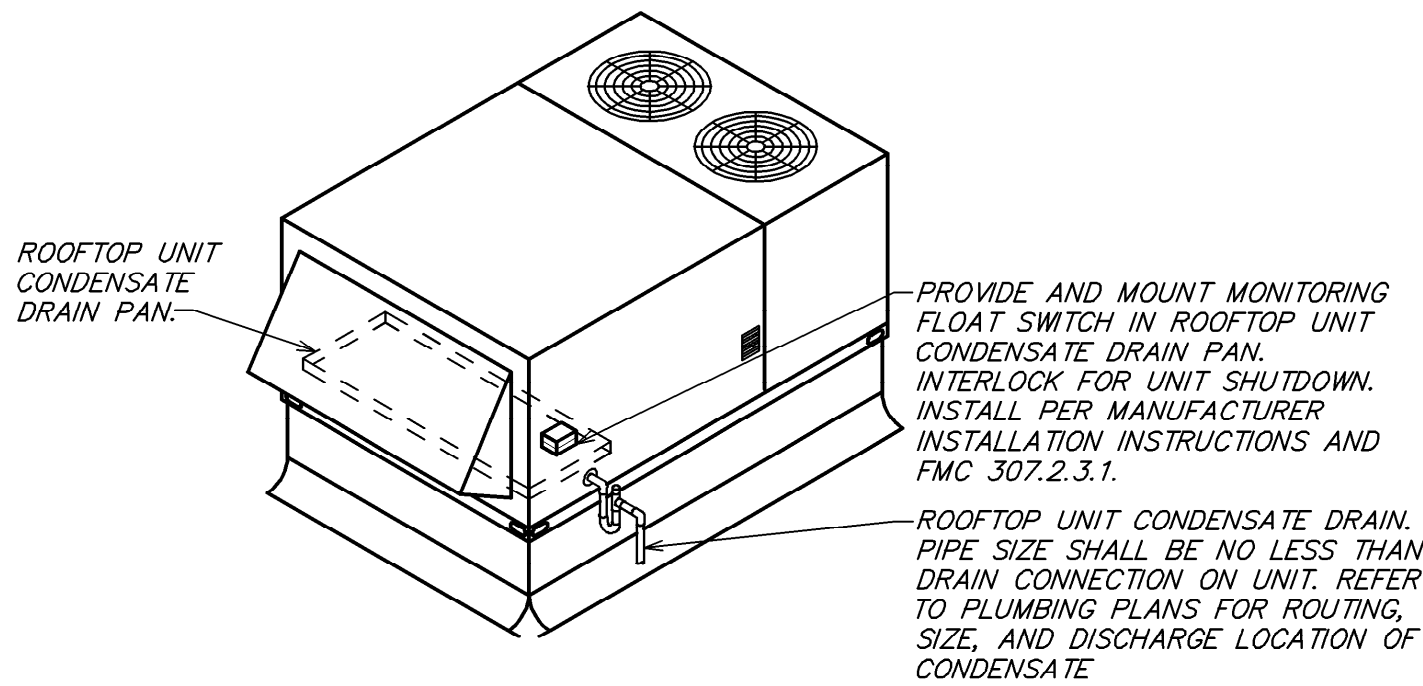

4 WATER-LEVEL MONITORING DEVICE DETAIL
NOT TO SCALE

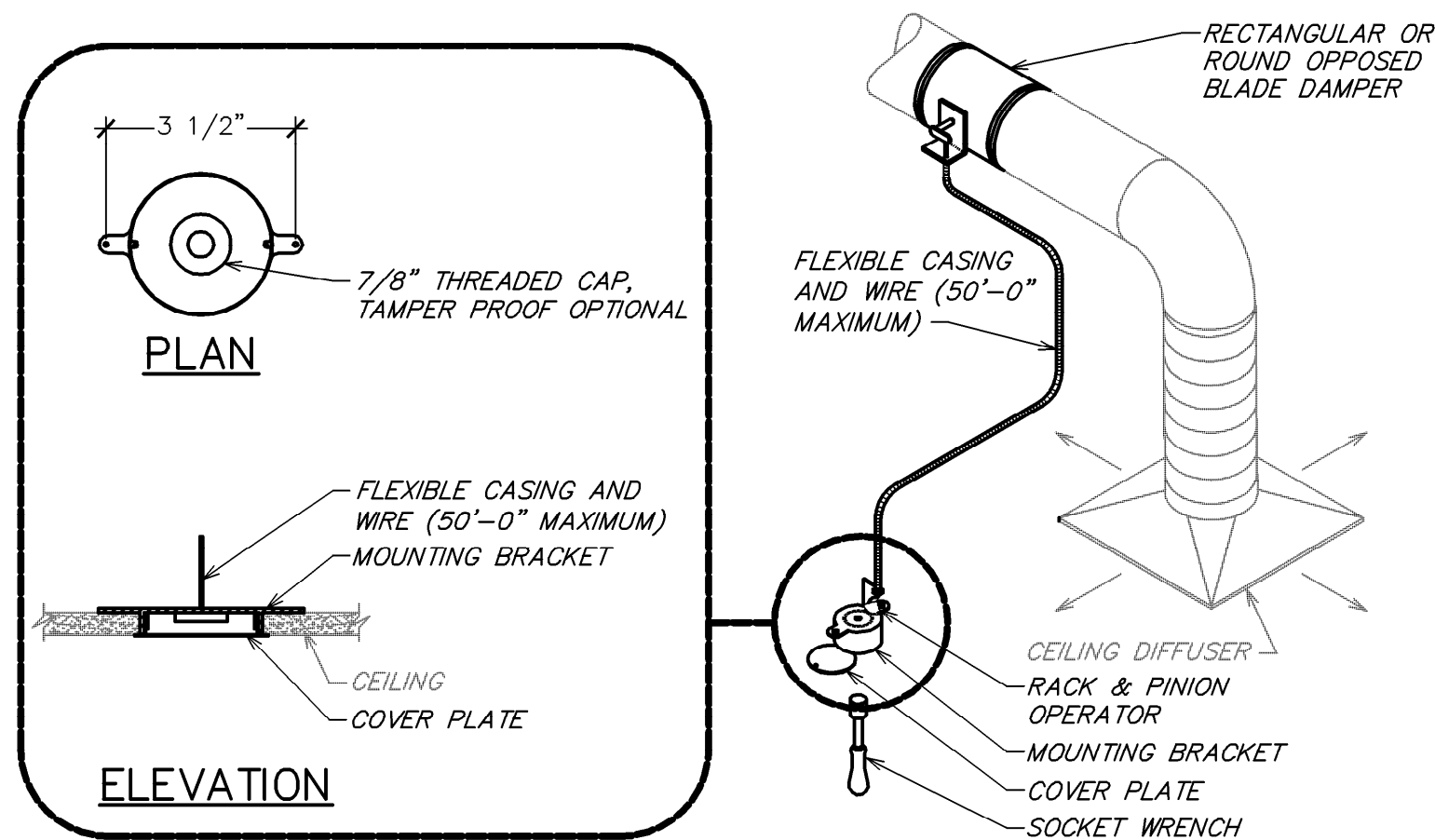

3 REMOTE VOLUME DAMPER CONTROLLER
NOT TO SCALE

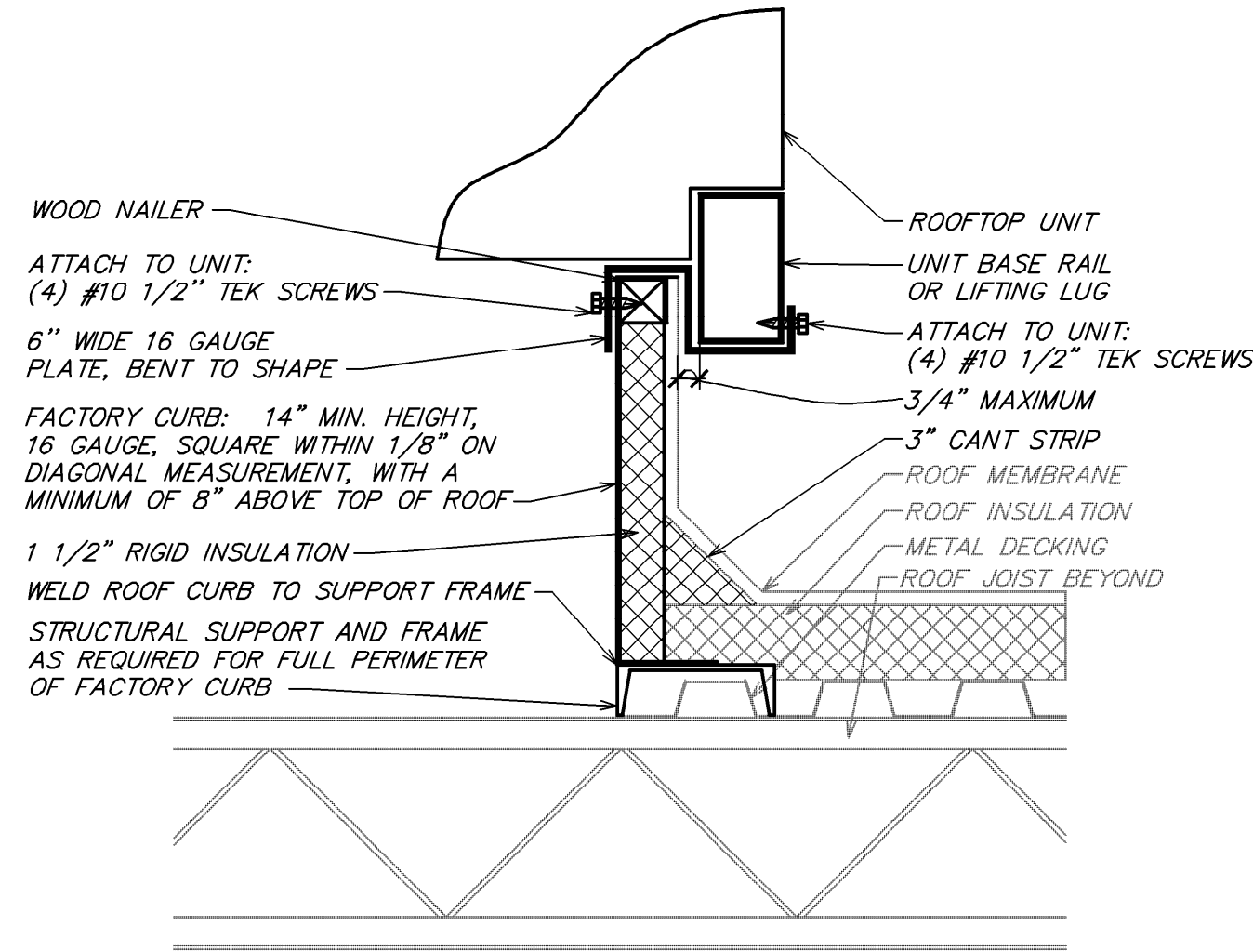

- NOTES:
1. USE A MINIMUM OF (1) PLATE PER SIDE OF UNIT.
 2. PLATE MUST BE PAINTED WHERE IT CONTACTS RAIL.
 3. USE (8) SCREWS TO SECURE PLATE, NO SMALLER THAN #10x1/2''
 4. CONTRACTOR IS RESPONSIBLE FOR VERIFICATION OF, AND COMPLIANCE WITH ALL LOCAL CODES

2 ROOFTOP EQUIPMENT HURRICANE TIE-DOWN DETAIL
NOT TO SCALE

1 HEATING AND COOLING CALCULATION
NOT TO SCALE



STARBUCKS
2401 UTAH AVENUE SOUTH
SEATTLE, WASHINGTON 98134
(206) 318-1575

THESE DRAWINGS AND THE PROJECT MANUAL ARE CONFIDENTIAL AND SHALL REMAIN THE SOLE PROPERTY OF STARBUCKS CORPORATION, WHICH IS THE OWNER OF THE COPYRIGHT IN THIS WORK. THEY SHALL NOT BE REPRODUCED (IN WHOLE OR IN PART), SHARED WITH THIRD PARTIES OR USED IN ANY MANNER ON OTHER PROJECTS OR EXTENSIONS TO THIS PROJECT WITHOUT THE PRIOR WRITTEN CONSENT OF STARBUCKS CORPORATION. THESE DRAWINGS AND SPECIFICATIONS ARE INTENDED TO EXPRESS DESIGN INTENT FOR A PROTOTYPICAL STARBUCKS STORE (WHICH IS SUBJECT TO CHANGE AT ANYTIME) AND DO NOT REFLECT ACTUAL SITE CONDITIONS. NEITHER PARTY SHALL HAVE ANY OBLIGATION NOR LIABILITY TO THE OTHER (EXCEPT STATED ABOVE) UNTIL A WRITTEN AGREEMENT IS FULLY EXECUTED BY BOTH PARTIES.

STARBUCKS TEMPLATE VERSION: I2023.04.24

ARCHITECT OF RECORD
GRAPHITE
GRAPHITE DESIGN GROUP, LLC, ARCHITECTS
1807 7TH AVENUE, SUITE 700
SEATTLE, WA 98101
(206) 224-3335

Digitally signed by Gregory R Schnackel
Date: 2024.03.20 11:31:53-05'00'
Date: 03/19/2024
CMA # 28463

PROJECT NAME:
US 192 & ARMSTRONG

PROJECT ADDRESS:
3721 WEST VINE STREET
KISSIMMEE, FL 34741

STORE #: 11039
PROJECT #: 35424-094
ISSUE DATE: 02-16-2024
DESIGN MANAGER: ROMINA
PRODUCTION DESIGNER: GENSLER
CHECKED BY: GRS

Revision Schedule			
Rev	Date	By	Description

SHEET TITLE:
MECHANICAL DETAILS

SCALE: AS SHOWN

SHEET NUMBER:

M701

GC TO TEST DOMESTIC WATER SYSTEM PRESSURE AND PROVIDE VFD WATER PRESSURE BOOSTER PUMP AS REQUIRED. SET PUMP MINIMUM PRESSURE TO 65 PSI.

GC TO PROVIDE WATTS SD-3 BACKFLOW PREVENTER AT ALL ENGINE EQUIPMENT TO INCLUDE ESPRESSO MACHINES, COFFEE MACHINE, AND DIPPER WELLS.

PLUMBING FIXTURE SCHEDULE - "P"					
DESIGN ID	COUNT	DESCRIPTION	FURN. BY	INST. BY	COMMENTS
FAUCET					
10152	2	FAUCET - DOUBLE LABORATORY WITH BENT RISER SPOUT	SB	GC	
10153	4	FAUCET - WATER TOWER - 12IN 305MM	SB	GC	
10215	2	FAUCET - DOUBLE LABORATORY WITH SWING SPOUT	SB	GC	
10597	1	FAUCET - SINGLE HANDLE	SB	GC	
11003	2	FAUCET - METERED	SB	GC	
13588	1	FAUCET - HAND SINK WALL MOUNTED	SB	GC	
22642	3	FAUCET - INSTANTHOT SYSTEM 2 BUTTON WITH BOILER AND BRACKET	SB	GC	KIT INCLUDES FONT, UNDERCOUNTER BOILER AND BOILER BRACKET FOR SIDE PANEL MOUNTING. BRACKET CAN BE FLOOR MOUNTED USING SET OF (4) STAINLESS STEEL LEGS, ORDERED SEPARATELY THROUGH VENDOR.
SINK					
10549	2	SINK - RINSE DROP IN SST - 12X20IN 305X510MM	SB	GC	
14688	1	SINK - HAND WITH SIDE SPLASH WALL MOUNTED SST	SB	GC	
17565	1	SINK - RINSE WITH DRAINBOARD - 15X27IN 380X685MM	SB	GC	
18743	1	SINK - WATER FILLING STATION - 36X24IN 915X610MM	SB	GC	
22768	2	SINK - COUNTERTOP RINSER WITH WATER TOWER - 26X9IN 660X235MM	SB	GC	

PUMPS													
MARK	LOCATION	SERVICE	FLOW RATE (GPM)	HEAD (FT)	ELECTRICAL DATA				RPM	TYPE	MANUFACTURER	MODEL	REMARKS
					HP	VOLT	PH	CYC.					
P-1	BOH	DOM. HW	2.5	10.5	1/6	115	1	60	2950	INLINE	BELL & GOSSETT	NBF-25	

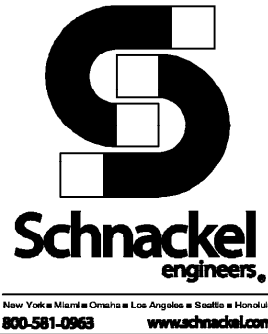

STARBUCKS®
2401 UTAH AVENUE SOUTH
SEATTLE, WASHINGTON 98134
(206) 318-1575

THESE DRAWINGS AND THE PROJECT MANUAL ARE CONFIDENTIAL AND SHALL REMAIN THE SOLE PROPERTY OF STARBUCKS CORPORATION, WHICH IS THE OWNER OF THE COPYRIGHT IN THIS WORK. THEY SHALL NOT BE REPRODUCED (IN WHOLE OR IN PART), SHARED WITH THIRD PARTIES OR USED IN ANY MANNER ON OTHER PROJECTS OR EXTENSIONS TO THIS PROJECT WITHOUT THE PRIOR WRITTEN CONSENT OF STARBUCKS CORPORATION. THESE DRAWINGS AND SPECIFICATIONS ARE INTENDED TO EXPRESS DESIGN INTENT FOR A PROTOTYPICAL STARBUCKS STORE (WHICH IS SUBJECT TO CHANGE AT ANYTIME) AND DO NOT REFLECT ACTUAL SITE CONDITIONS. NEITHER PARTY SHALL HAVE ANY OBLIGATION NOR LIABILITY TO THE OTHER (EXCEPT STATED ABOVE) UNTIL A WRITTEN AGREEMENT IS FULLY EXECUTED BY BOTH PARTIES.

STARBUCKS TEMPLATE VERSION: I2023.04.24

ARCHITECT OF RECORD

**GRAPHITE**

GRAPHITE DESIGN GROUP, LLC, ARCHITECTS
1807 7TH AVENUE, SUITE 700
SEATTLE, WA 98101
(206) 224-3335

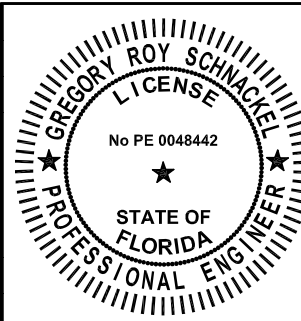

Digitally signed by Gregory R Schnackel
Date: 2024.03.20 11:32:00-05'00'
Date: 03/19/2024
CDA # 28463

PROJECT NAME:
US 192 & ARMSTRONG

PROJECT ADDRESS:
**3721 WEST VINE STREET
KISSIMMEE, FL 34741**

STORE #: 11039
PROJECT #: 35424-094
ISSUE DATE: 02-16-2024
DESIGN MANAGER: ROMINA
PRODUCTION DESIGNER: GENSLER
CHECKED BY: GRS

Revision Schedule			
Rev	Date	By	Description

SHEET TITLE:
PLUMBING SCHEDULES

SCALE: AS SHOWN

SHEET NUMBER:
P100

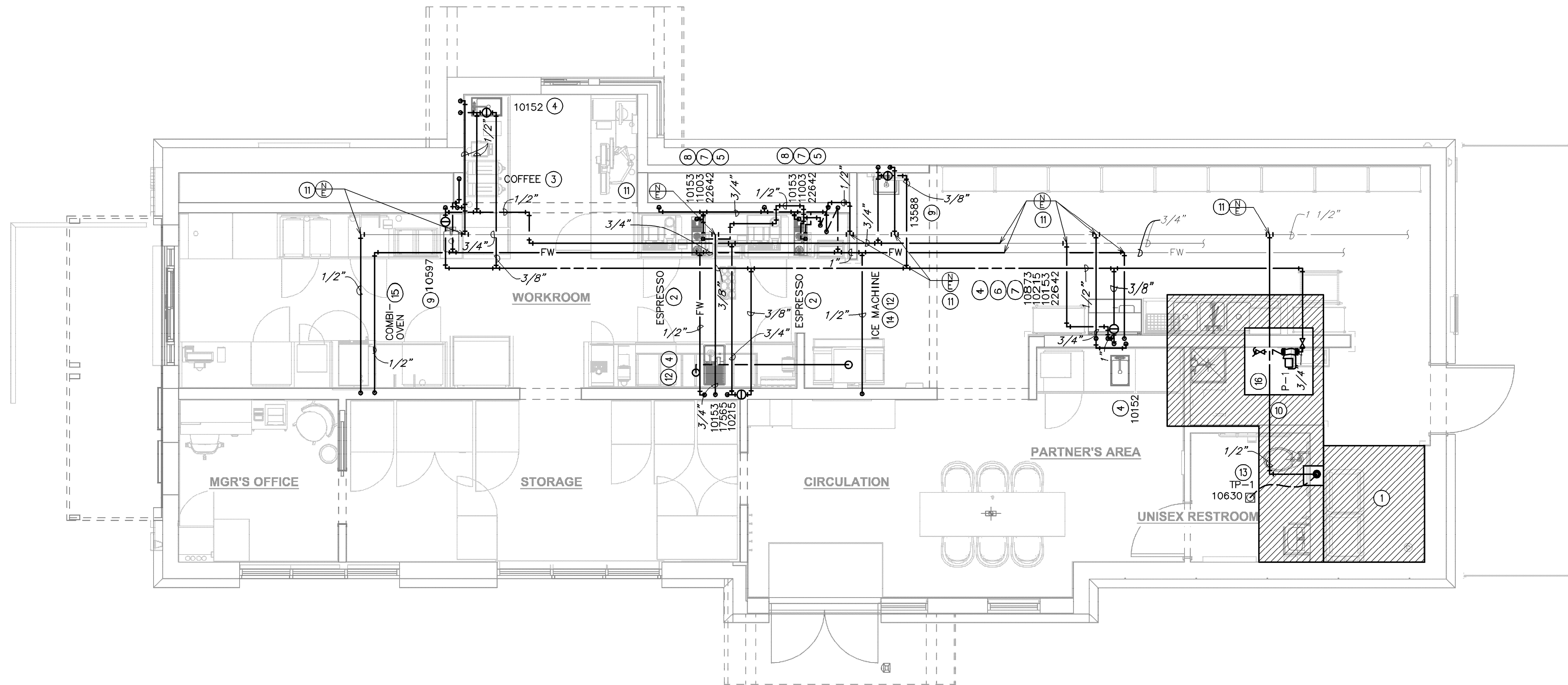

1 PLUMBING SUPPLY PLAN

Scale: 1/4" = 1'-0"

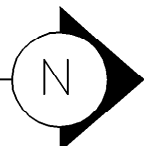

LEGEND

- EXISTING
- NEW WORK
- NEW TO EXISTING CONNECTION

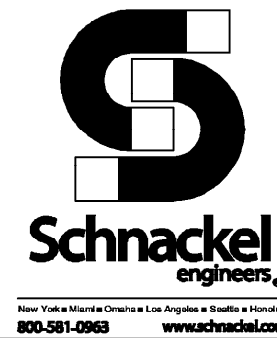

GENERAL NOTES:

- FURNISH AND INSTALL A COMPLETE AND OPERATING SYSTEM. ALL ITEMS ARE NOT NECESSARILY SHOWN.
- PLUMBING CONTRACTOR RESPONSIBLE FOR SITE INVESTIGATION PRIOR TO START OF WORK TO REVEAL FULL SCOPE OF WORK.
- ALL PLUMBING LINES TO BE ROUTED SUCH THAT THEY ARE NOT VISIBLE TO CUSTOMERS.
- REFER TO MANUFACTURER SPECIFICATIONS FOR LOCATION OF CONNECTIONS UNLESS OTHERWISE NOTED.
- COORDINATE WITH ELECTRICAL CONTRACTOR FOR POWER CONNECTION TO ALL PLUMBING EQUIPMENT.
- DIMENSIONS ARE TO FINISH FACE UNLESS OTHERWISE NOTED.
- REFER TO DETAIL SHEETS FOR PLUMBING FITTINGS LOCATED IN CASEWORK.
- COLD WATER SUPPLY LINES INSIDE CASEWORK AND BAR AREA TO BE COVERED WITH 1/2" (10MM) THICK SELF SEALING, SECTIONAL CLOSED-CELL FOAM INSULATION. REFER TO SPECIFICATIONS FOR HOT WATER SUPPLY LINE INSULATION REQUIREMENTS.
- CONTRACTOR SHALL CONTACT WATER FILTER SUPPLIER BEFORE THE TIME THAT THE FILTER SYSTEM IS TO BE STARTED UP.
- VERIFY PROPER WATER SYSTEM WITH WATER TEST RESULTS.
- ALL PLUMBING CLEANOUT CANNOT BE COVERED. PLUMBING CLEANOUT MUST HAVE EASY ACCESSIBILITY.
- PROVIDE ACCESS PANELS FOR ELECTRICAL, PLUMBING AND HVAC AS SPECIFIED BY CODE OR AS DICTATED BY THE LANDLORD.

KEYED NOTES:

- THIS SPACE IS RESERVED FOR ELECTRICAL EQUIPMENT. NO PIPING SHALL PASS BELOW, ABOVE, OR AROUND ELECTRICAL EQUIPMENT. PROVIDE CODE REQUIRED MINIMUM CLEARANCE ABOVE ELECTRICAL EQUIPMENT ACCESS SPACE.
- 3/4" CWF TO ESPRESSO MACHINE. CONNECT 3/8" COMPRESSION BRAIDED STAINLESS STEEL HOSE FROM SHUT-OFF TO ESPRESSO MACHINE WATER INLET.
- 1/2" CWF TO COFFEE BREWER. INSTALL SHUT-OFF IN CABINET AT 24" AFF. REDUCE TO 3/8" AT UNIT.
- 1/2" CW AND 1/2" HW TO LAB SINK.
- 3/4" CW TO DIPPER WELL.
- 3/8" CWF TO WATER TOWER FAUCET LOCATED IN WATER STATION.
- 3/8" CWF TO HOT WATER TAP. REDUCE TO 1/4" AT UNIT.
- 1/2" CW TO SINGLE LAB FAUCET.
- 1/2" CW AND 1/2" HW TO SINK. PROVIDE THERMOSTATIC MIXING VALVE (WATTS LFMMV) IN ACCESS PANEL TO LIMIT TEMPERATURE TO 110° F.
- ALL PLUMBING FIXTURES IN THIS HATCHED AREA ARE EXISTING TO REMAIN.
- CONNECT TO EXISTING CW, HW, AND CFW SYSTEM OF EQUAL OR GREATER SIZE. VERIFY IN FIELD FOR EXACT SIZE AND LOCATION. MAKE ADJUSTMENTS AS NECESSARY.
- ROUTE 3" PVC FROM ICE DIVERTER AT ICE MACHINE TO OVERHEAD ICE DISPENSER
- INSTALL TRAP PRIMER HIGH IN CEILING SPACE. FURNISH AND INSTALL AN ACCESS PANEL AS NECESSARY TO MAINTAIN EQUIPMENT. 1/2" FLEXIBLE CONTINUOUS TYPE "K" COPPER TUBING BELOW GRADE FROM TRAP PRIMER TO FLOOR DRAIN. NO FITTINGS OR SPLICES ARE ALLOWED BELOW GRADE.
- 1/2" CWF TO ICE MACHINE. REDUCE TO 3/8" AT EQUIPMENT CONNECTION.
- 1/2" CW & CFW TO COMBI OVEN. INSTALL SHUT-OFF IN CABINET AT 18" AFF UNDER CABINET. PROVIDE BACKFLOW PREVENTER.
- CONNECT NEW HOT WATER RECIRC PUMP TO EXISTING COLD WATER SUPPLY LINE AT WATER HEATER. FIELD VERIFY FOR EXACT LOCATION. MAKE ADJUSTMENTS AS NECESSARY.



© 2023 STARBUCKS COFFEE COMPANY

STARBUCKS
2401 UTAH AVENUE SOUTH
SEATTLE, WASHINGTON 98134
(206) 318-1575

THESE DRAWINGS AND THE PROJECT MANUAL ARE CONFIDENTIAL AND SHALL REMAIN THE SOLE PROPERTY OF STARBUCKS CORPORATION, WHICH IS THE OWNER OF THE COPYRIGHT IN THIS WORK. THEY SHALL NOT BE REPRODUCED (IN WHOLE OR IN PART), SHARED WITH THIRD PARTIES OR USED IN ANY MANNER ON OTHER PROJECTS OR EXTENSIONS TO THIS PROJECT WITHOUT THE PRIOR WRITTEN CONSENT OF STARBUCKS CORPORATION. THESE DRAWINGS AND SPECIFICATIONS ARE INTENDED TO EXPRESS DESIGN INTENT FOR A PROTOTYPICAL STARBUCKS STORE (WHICH IS SUBJECT TO CHANGE AT ANYTIME) AND DO NOT REFLECT ACTUAL SITE CONDITIONS. NEITHER PARTY SHALL HAVE ANY OBLIGATION NOR LIABILITY TO THE OTHER (EXCEPT STATED ABOVE) UNTIL A WRITTEN AGREEMENT IS FULLY EXECUTED BY BOTH PARTIES.

STARBUCKS TEMPLATE VERSION: 12023.04.24

ARCHITECT OF RECORD

GRAPHITE
GRAPHITE DESIGN GROUP, LLC, ARCHITECTS
1807 7TH AVENUE, SUITE 700
SEATTLE, WA 98101
(206) 224-3335

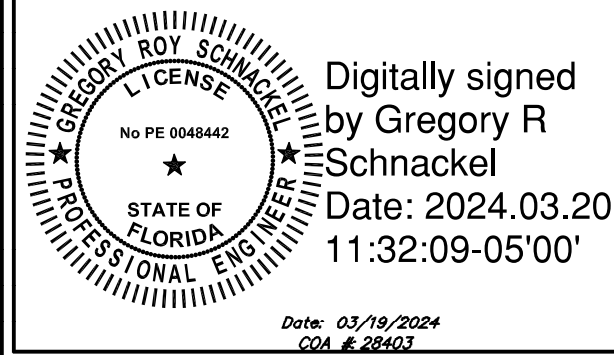

Digitally signed
by Gregory R
Schnackel
Date: 2024.03.20
11:32:09-05'00'

PROJECT NAME:
US 192 & ARMSTRONG

PROJECT ADDRESS:
**3721 WEST VINE STREET
KISSIMMEE, FL 34741**

STORE #: 11039
PROJECT #: 35424-094
ISSUE DATE: 02-16-2024
DESIGN MANAGER: ROMINA
PRODUCTION DESIGNER: GENSLER
CHECKED BY: GRS

Revision Schedule

Rev	Date	By	Description

SHEET TITLE:
**PLUMBING SUPPLY
PLAN**
SCALE: AS SHOWN

SHEET NUMBER:
P101

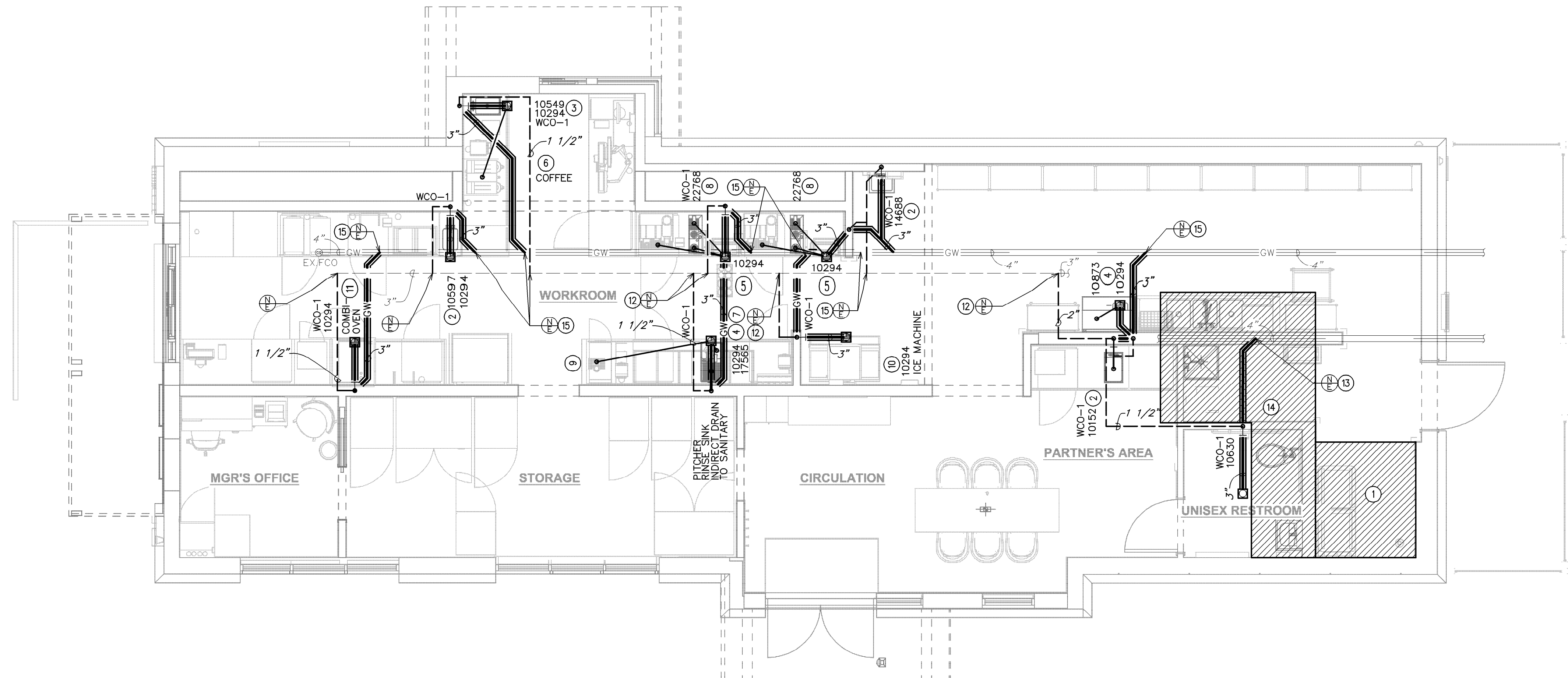

1 PLUMBING WASTE & VENT PLAN
Scale: 1/4" = 1'-0"

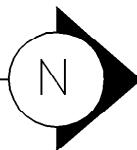

GENERAL NOTES:

- A. FURNISH AND INSTALL A COMPLETE AND OPERATING SYSTEM. ALL ITEMS ARE NOT NECESSARILY SHOWN.
- B. PLUMBING CONTRACTOR RESPONSIBLE FOR SITE INVESTIGATION PRIOR TO START OF WORK TO REVEAL FULL SCOPE OF WORK.
- C. ALL PLUMBING LINES TO BE ROUTED SUCH THAT THEY ARE NOT VISIBLE TO CUSTOMERS.
- D. REFER TO MANUFACTURER SPECIFICATIONS FOR LOCATION OF CONNECTIONS UNLESS OTHERWISE NOTED.
- E. COORDINATE WITH ELECTRICAL CONTRACTOR FOR POWER CONNECTION TO ALL PLUMBING EQUIPMENT.
- F. DIMENSIONS ARE TO FINISH FACE UNLESS OTHERWISE NOTED.
- G. REFER TO DETAIL SHEETS FOR PLUMBING FITTINGS LOCATED IN CASEWORK.
- H. COLD WATER SUPPLY LINES INSIDE CASEWORK AND BAR AREA TO BE COVERED WITH 1/2" (10MM) THICK SELF SEALING, SECTIONAL CLOSED-CELL FOAM INSULATION. REFER TO SPECIFICATIONS FOR HOT WATER SUPPLY LINE INSULATION REQUIREMENTS.
- I. CONTRACTOR SHALL CONTACT WATER FILTER SUPPLIER BEFORE THE TIME THAT THE FILTER SYSTEM IS TO BE STARTED UP.
- J. VERIFY PROPER WATER SYSTEM WITH WATER TEST RESULTS.
- K. ALL PLUMBING CLEANOUT CANNOT BE COVERED. PLUMBING CLEANOUT MUST HAVE EASY ACCESSIBILITY.
- L. PROVIDE ACCESS PANELS FOR ELECTRICAL, PLUMBING AND HVAC AS SPECIFIED BY CODE OR AS DICTATED BY THE LANDLORD.

KEYED NOTES:

- ① THIS SPACE IS RESERVED FOR ELECTRICAL EQUIPMENT. NO PIPING SHALL PASS BELOW, ABOVE, OR AROUND ELECTRICAL EQUIPMENT. PROVIDE CODE REQUIRED MINIMUM CLEARANCE ABOVE ELECTRICAL EQUIPMENT ACCESS SPACE.
- ② 2" WASTE DOWN, 1 1/2" VENT UP.
- ③ 2" INDIRECT DRAIN FROM FRONT PORTION OF SINK TO FLOOR SINK.
- ④ 1 1/2" INDIRECT DRAIN FROM BACK PORTION OF SINK TO FLOOR SINK.
- ⑤ 1" INDIRECT INSULATED DRAIN FROM ICE BIN TO FLOOR SINK.
- ⑥ 3/4" INDIRECT DRAIN FROM ESPRESSO/COFFEE MACHINE TO FLOOR SINK.
- ⑦ 1" INDIRECT DRAIN FROM UTENSIL RINSE SINK TO FLOOR SINK.
- ⑧ 1" INDIRECT DRAIN FROM IN-COUNTER RINSE TO FLOOR SINK.
- ⑨ 1" INDIRECT DRAIN FROM DRIP TRAY TO FLOOR SINK.
- ⑩ 1" INDIRECT DRAIN FROM ICE MACHINE TO FLOOR SINK.
- ⑪ 1" INDIRECT DRAIN FROM COMBI OVEN TO FLOOR SINK.
- ⑫ CONNECT TO EXISTING VENT SYSTEM OF EQUAL OR GREATER SIZE. EXISTING VENT TERMINATES THROUGH ROOF.
- ⑬ CONNECT TO EXISTING SANITARY SEWER LINE OF EQUAL OR GREATER SIZE. VERIFY IN FIELD FOR EXACT LOCATION, SIZE, AND INVERT.
- ⑭ ALL PLUMBING FIXTURES IN THIS HATCHED AREA ARE EXISTING TO REMAIN.
- ⑮ CONNECT TO EXISTING GREASE SEWER LINE OF EQUAL OR GREATER SIZE. VERIFY IN FIELD FOR EXACT LOCATION, SIZE, AND INVERT. SCHIER GB-75 GREASE INTERCEPTOR OR AS REQUIRED PER AHJ BY LANDLORD.

LEGEND

- EXISTING
— NEW WORK
⊕ NEW TO EXISTING CONNECTION

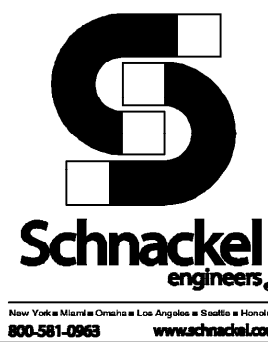

© 2023 STARBUCKS COFFEE COMPANY

STARBUCKS®
2401 UTAH AVENUE SOUTH
SEATTLE, WASHINGTON 98134
(206) 318-1575

THESE DRAWINGS AND THE PROJECT MANUAL ARE CONFIDENTIAL AND SHALL REMAIN THE SOLE PROPERTY OF STARBUCKS CORPORATION, WHICH IS THE OWNER OF THE COPYRIGHT IN THIS WORK. THEY SHALL NOT BE REPRODUCED (IN WHOLE OR IN PART), SHARED WITH THIRD PARTIES OR USED IN ANY MANNER ON OTHER PROJECTS OR EXTENSIONS TO THIS PROJECT WITHOUT THE PRIOR WRITTEN CONSENT OF STARBUCKS CORPORATION. THESE DRAWINGS AND SPECIFICATIONS ARE INTENDED TO EXPRESS DESIGN INTENT FOR A PROTOTYPICAL STARBUCKS STORE (WHICH IS SUBJECT TO CHANGE AT ANYTIME) AND DO NOT REFLECT ACTUAL SITE CONDITIONS. NEITHER PARTY SHALL HAVE ANY OBLIGATION NOR LIABILITY TO THE OTHER (EXCEPT STATED ABOVE) UNTIL A WRITTEN AGREEMENT IS FULLY EXECUTED BY BOTH PARTIES.

STARBUCKS TEMPLATE VERSION: 12023.04.24

ARCHITECT OF RECORD

**GRAPHITE**

GRAPHITE DESIGN GROUP, LLC, ARCHITECTS
1807 7TH AVENUE, SUITE 700
SEATTLE, WA 98101
(206) 224-3335

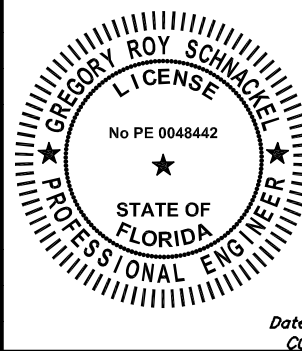

Digitally signed
by Gregory R
Schnackel
Date:
2024.03.20
11:32:18-05'00'

PROJECT NAME:
US 192 & ARMSTRONG

PROJECT ADDRESS:
**3721 WEST VINE STREET
KISSIMMEE, FL 34741**

STORE #: 11039
PROJECT #: 35424-094
ISSUE DATE: 02-16-2024
DESIGN MANAGER: ROMINA
PRODUCTION DESIGNER: GENSLER
CHECKED BY: GRS

Revision Schedule

Rev	Date	By	Description

SHEET TITLE:
**PLUMBING WASTE AND
VENT PLAN**
SCALE: AS SHOWN

SHEET NUMBER:

P102

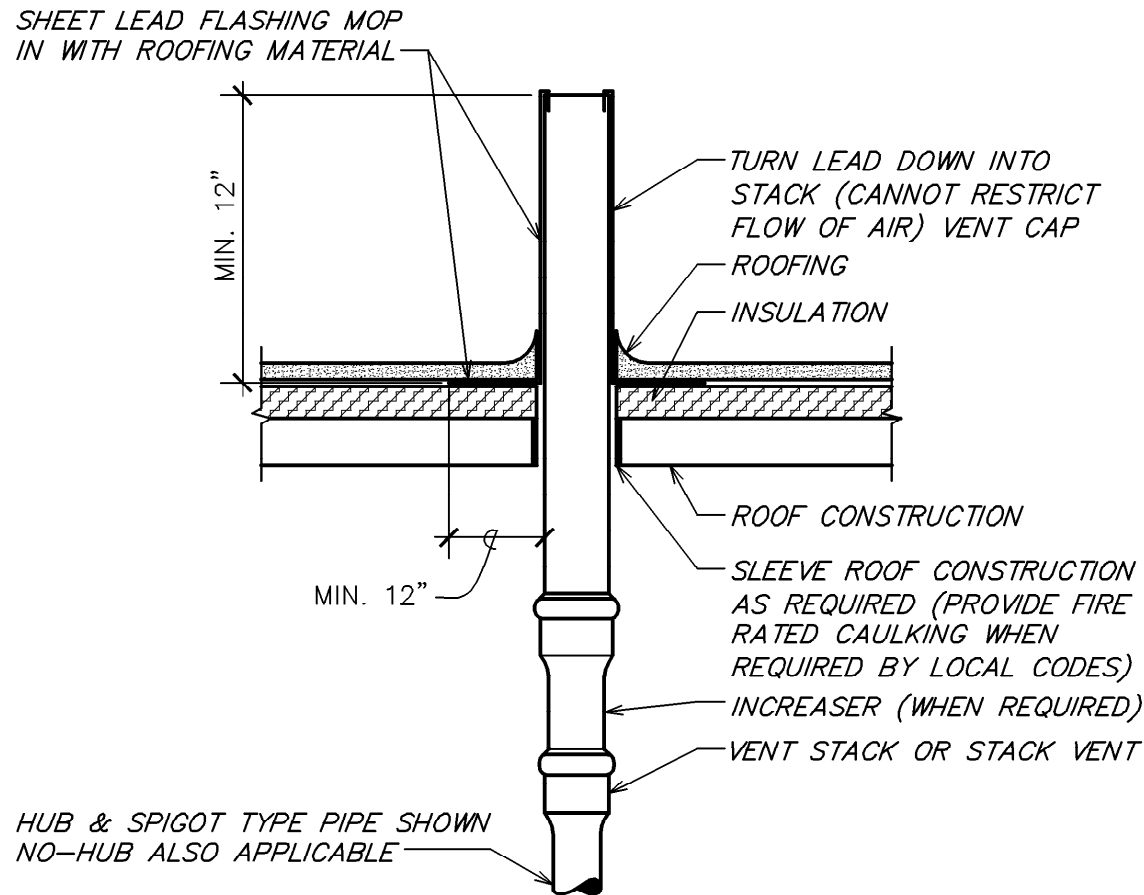

5 VENT TERMINATION LEAD FLASHING
NOT TO SCALE

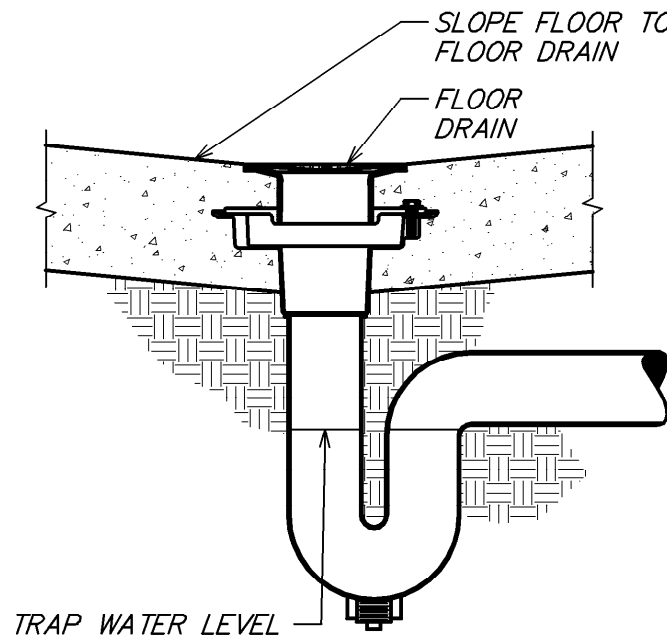

4 FLOOR DRAIN DETAIL
NOT TO SCALE

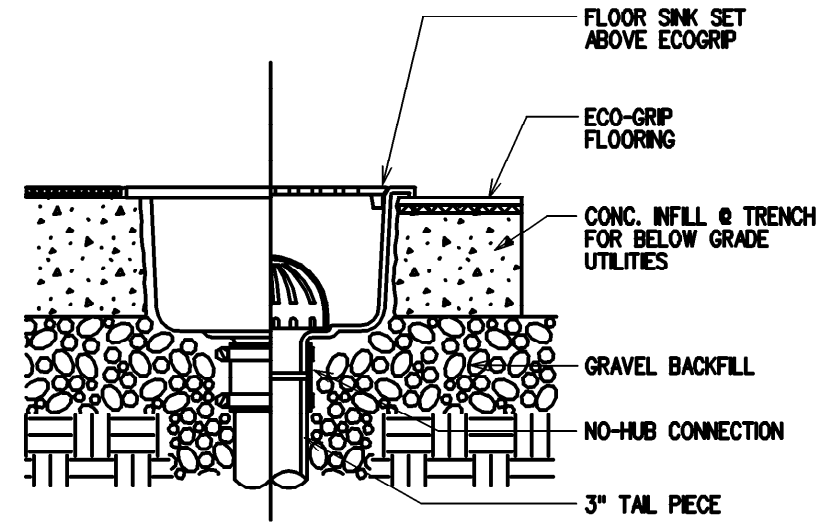

3 FLOOR SINK DETAIL
NOT TO SCALE

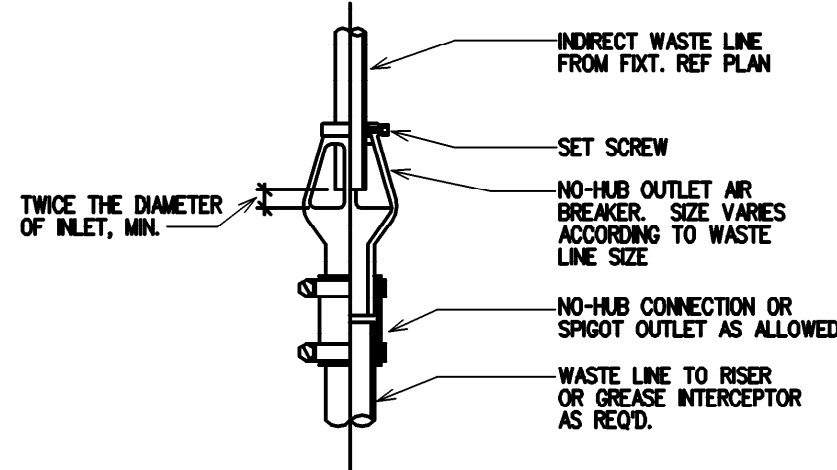

2 AIR BREAKER DETAIL
NOT TO SCALE

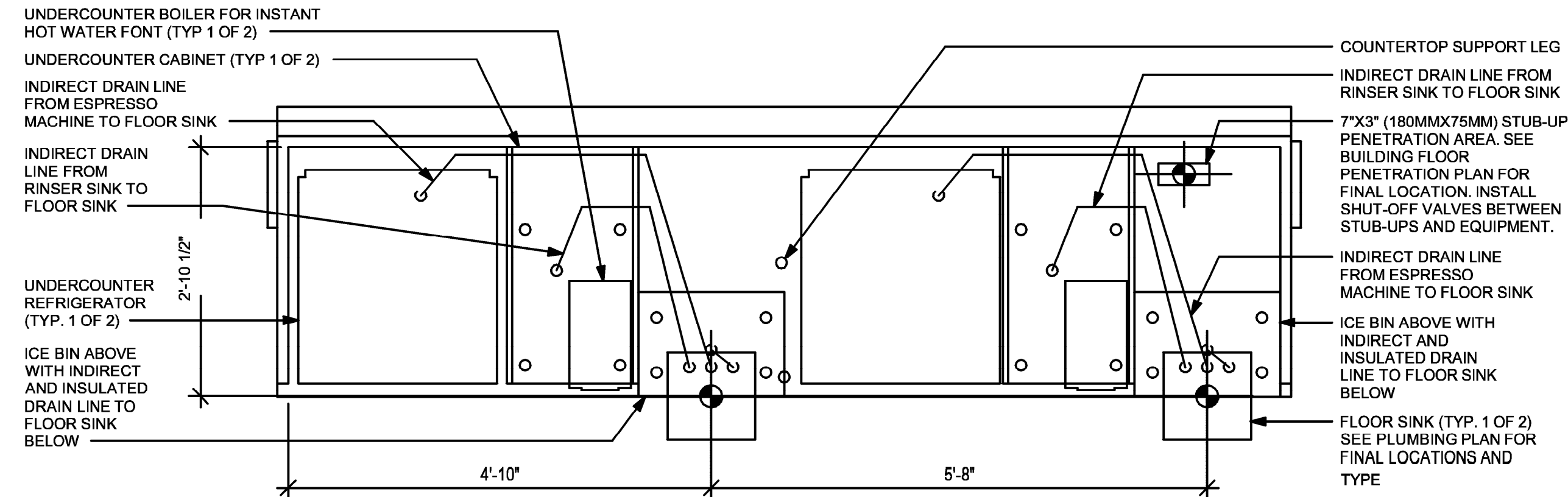

UNDER COUNTER

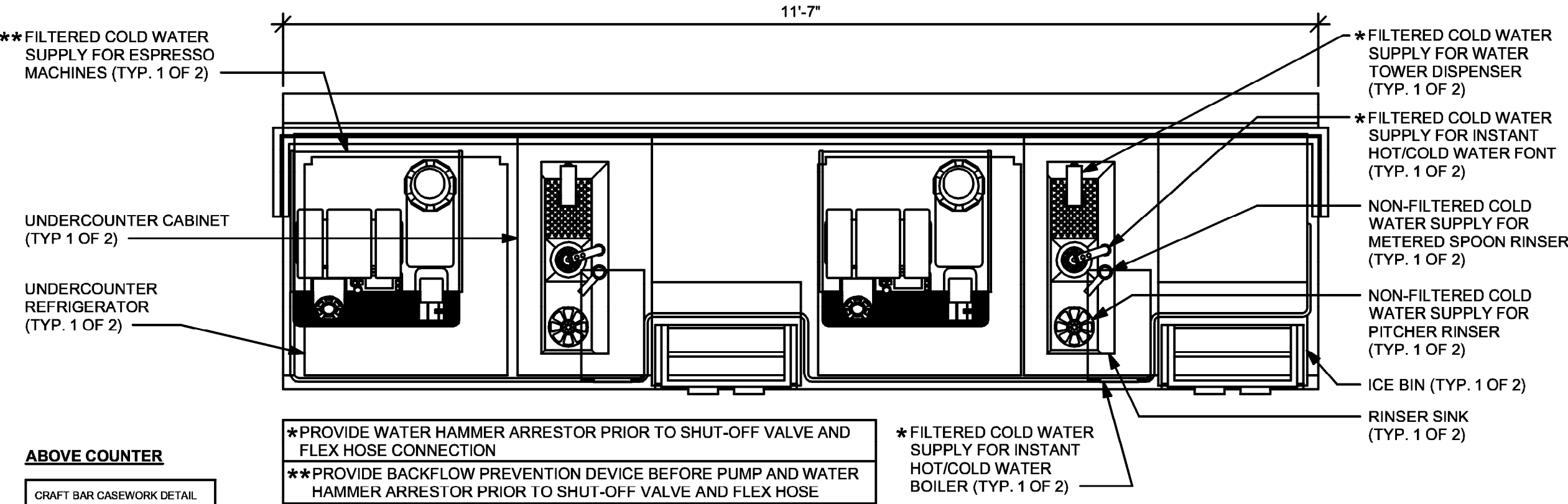

ABOVE COUNTER

CRAFT BAR CASEWORK DETAIL

1 ESP 11-01 PLUMBING
Scale: 3/4" = 1'-0"

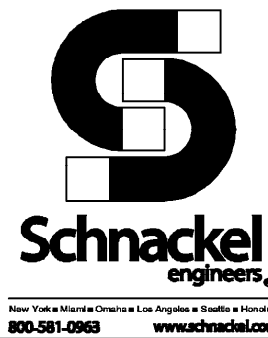

STARBUCKS®
2401 UTAH AVENUE SOUTH
SEATTLE, WASHINGTON 98134
(206) 318-1575

THESE DRAWINGS AND THE PROJECT MANUAL ARE CONFIDENTIAL AND SHALL REMAIN THE SOLE PROPERTY OF STARBUCKS CORPORATION, WHICH IS THE OWNER OF THE COPYRIGHT IN THIS WORK. THEY SHALL NOT BE REPRODUCED (IN WHOLE OR IN PART), SHARED WITH THIRD PARTIES OR USED IN ANY MANNER ON OTHER PROJECTS OR EXTENSIONS TO THIS PROJECT WITHOUT THE PRIOR WRITTEN CONSENT OF STARBUCKS CORPORATION. THESE DRAWINGS AND SPECIFICATIONS ARE INTENDED TO EXPRESS DESIGN INTENT FOR A PROTOTYPICAL STARBUCKS STORE (WHICH IS SUBJECT TO CHANGE AT ANYTIME) AND DO NOT REFLECT ACTUAL SITE CONDITIONS. NEITHER PARTY SHALL HAVE ANY OBLIGATION NOR LIABILITY TO THE OTHER (EXCEPT STATED ABOVE) UNTIL A WRITTEN AGREEMENT IS FULLY EXECUTED BY BOTH PARTIES.

STARBUCKS TEMPLATE VERSION: 12023.04.24

ARCHITECT OF RECORD
GRAPHITE
GRAPHITE DESIGN GROUP, LLC, ARCHITECTS
1807 7TH AVENUE, SUITE 700
SEATTLE, WA 98101
(206) 224-3335

Digitally signed
by Gregory R Schnackel
Date: 2024.03.20 11:32:25-05'00'
Date: 03/19/2024
COA # 28463

PROJECT NAME:
US 192 & ARMSTRONG

PROJECT ADDRESS:
**3721 WEST VINE STREET
KISSIMMEE, FL 34741**

STORE #: 11039
PROJECT #: 35424-094
ISSUE DATE: 02-16-2024
DESIGN MANAGER: ROMINA
PRODUCTION DESIGNER: GENSLER
CHECKED BY: GRS

Revision Schedule			
Rev	Date	By	Description

SHEET TITLE:
PLUMBING DETAILS

SCALE: AS SHOWN

SHEET NUMBER:
P201



© 2023 STARBUCKS COFFEE COMPANY

STARBUCKS®
2401 UTAH AVENUE SOUTH
SEATTLE, WASHINGTON 98134
(206) 318-1575

THESE DRAWINGS AND THE PROJECT MANUAL ARE CONFIDENTIAL AND SHALL REMAIN THE SOLE PROPERTY OF STARBUCKS CORPORATION, WHICH IS THE OWNER OF THE COPYRIGHT IN THIS WORK. THEY SHALL NOT BE REPRODUCED (IN WHOLE OR IN PART), SHARED WITH THIRD PARTIES OR USED IN ANY MANNER ON OTHER PROJECTS OR EXTENSIONS TO THIS PROJECT WITHOUT THE PRIOR WRITTEN CONSENT OF STARBUCKS CORPORATION. THESE DRAWINGS AND SPECIFICATIONS ARE INTENDED TO EXPRESS DESIGN INTENT FOR A PROTOTYPICAL STARBUCKS STORE (WHICH IS SUBJECT TO CHANGE AT ANYTIME) AND DO NOT REFLECT ACTUAL SITE CONDITIONS. NEITHER PARTY SHALL HAVE ANY OBLIGATION NOR LIABILITY TO THE OTHER (EXCEPT STATED ABOVE) UNTIL A WRITTEN AGREEMENT IS FULLY EXECUTED BY BOTH PARTIES.

STARBUCKS TEMPLATE VERSION: I2023.04.24

ARCHITECT OF RECORD



GRAPHITE DESIGN GROUP, LLC, ARCHITECTS
1807 7TH AVENUE, SUITE 700
SEATTLE, WA 98101
(206) 224-3335

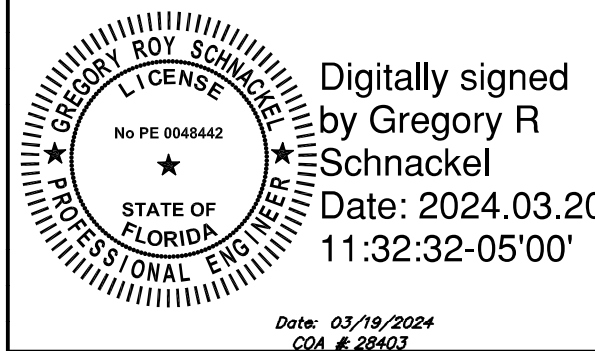

Digitally signed by Gregory R Schnackel
Date: 2024.03.20 11:32:32-05'00'

Date: 03/19/2024
GDA # 284103

PROJECT NAME:
US 192 & ARMSTRONG

PROJECT ADDRESS:
**3721 WEST VINE STREET
KISSIMMEE, FL 34741**

STORE #: 11039
PROJECT #: 35424-094
ISSUE DATE: 02-16-2024
DESIGN MANAGER: ROMINA
PRODUCTION DESIGNER: GENSLER
CHECKED BY: GRS

Revision Schedule			
Rev	Date	By	Description

SHEET TITLE:
PLUMBING DETAILS

SCALE: AS SHOWN

SHEET NUMBER:

P202

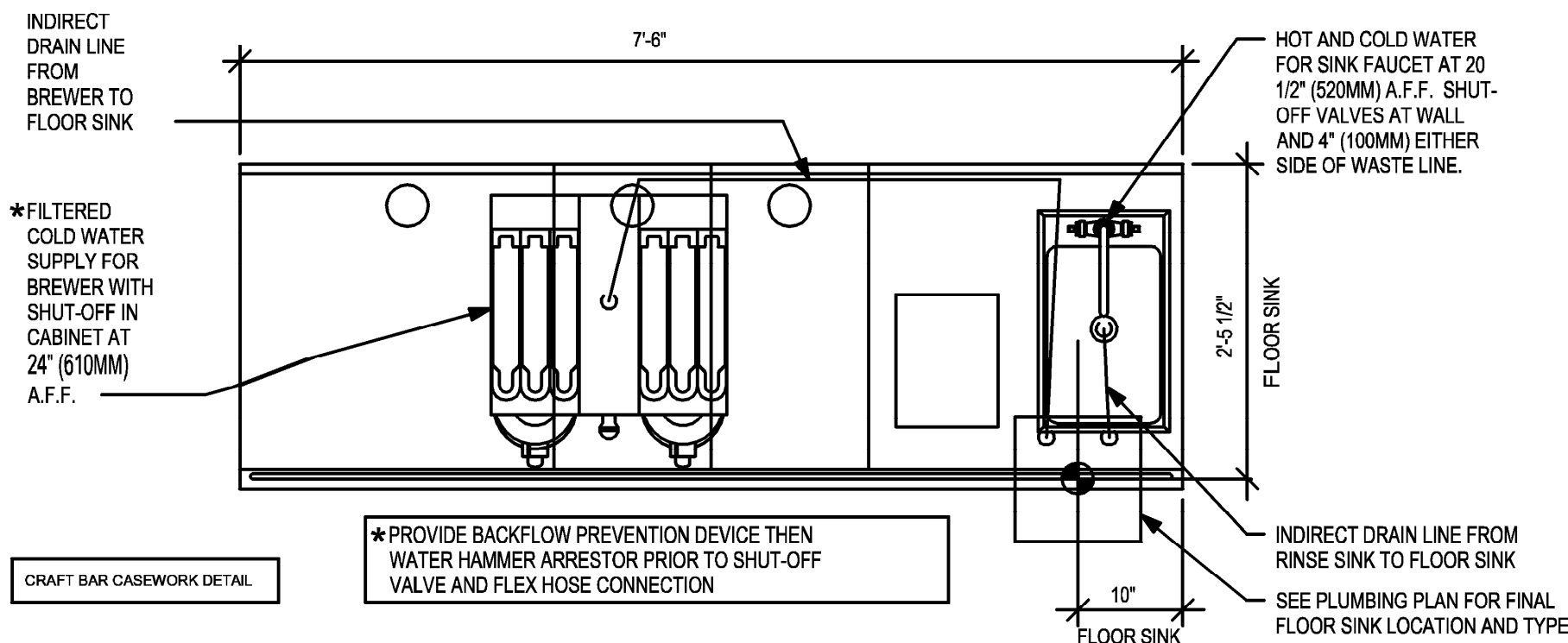

3 BRW 09-01 PLUMBING

Scale: 3/4" = 1'-0"

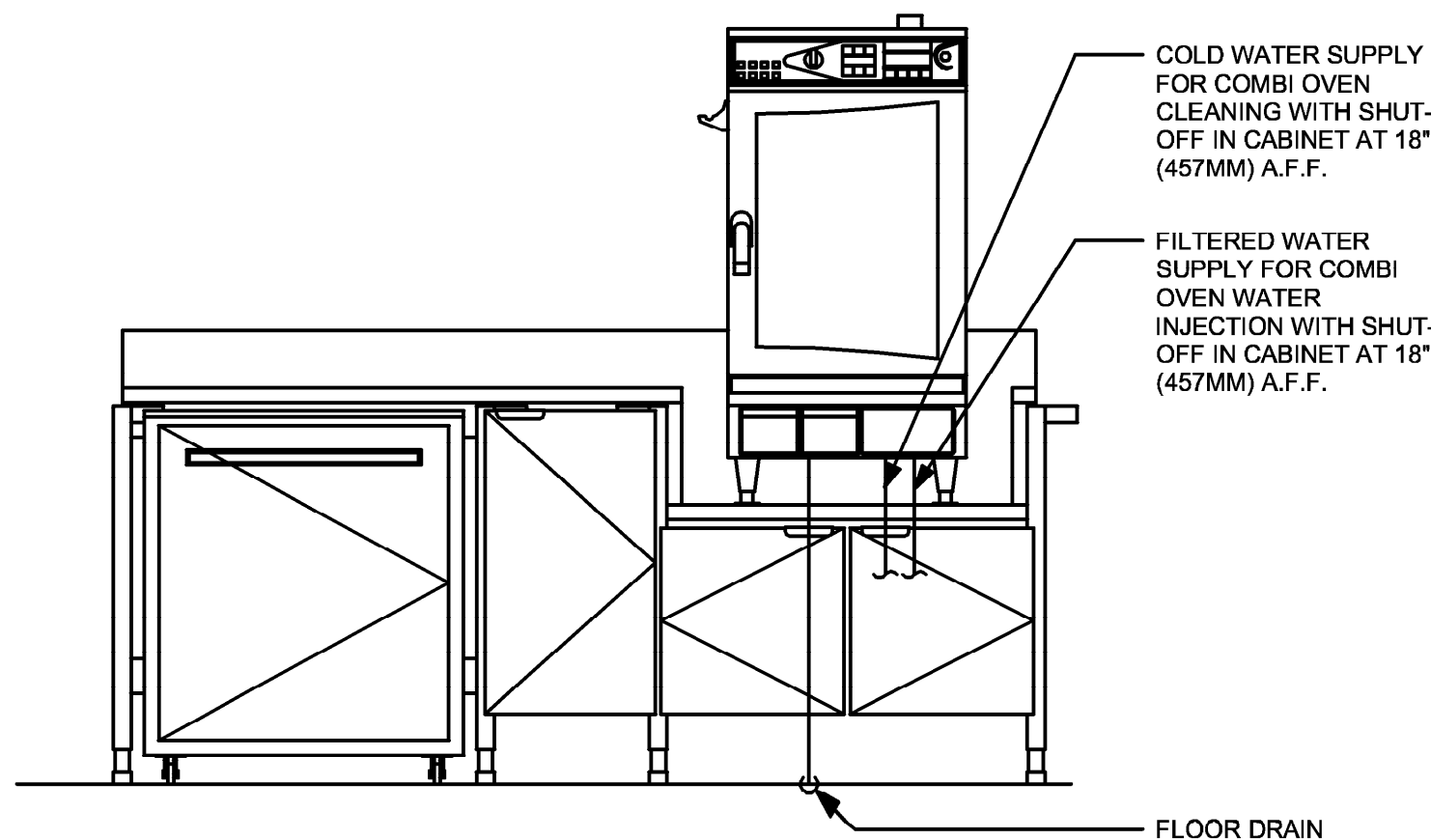

ELEVATION - PLUMBING DIAGRAM

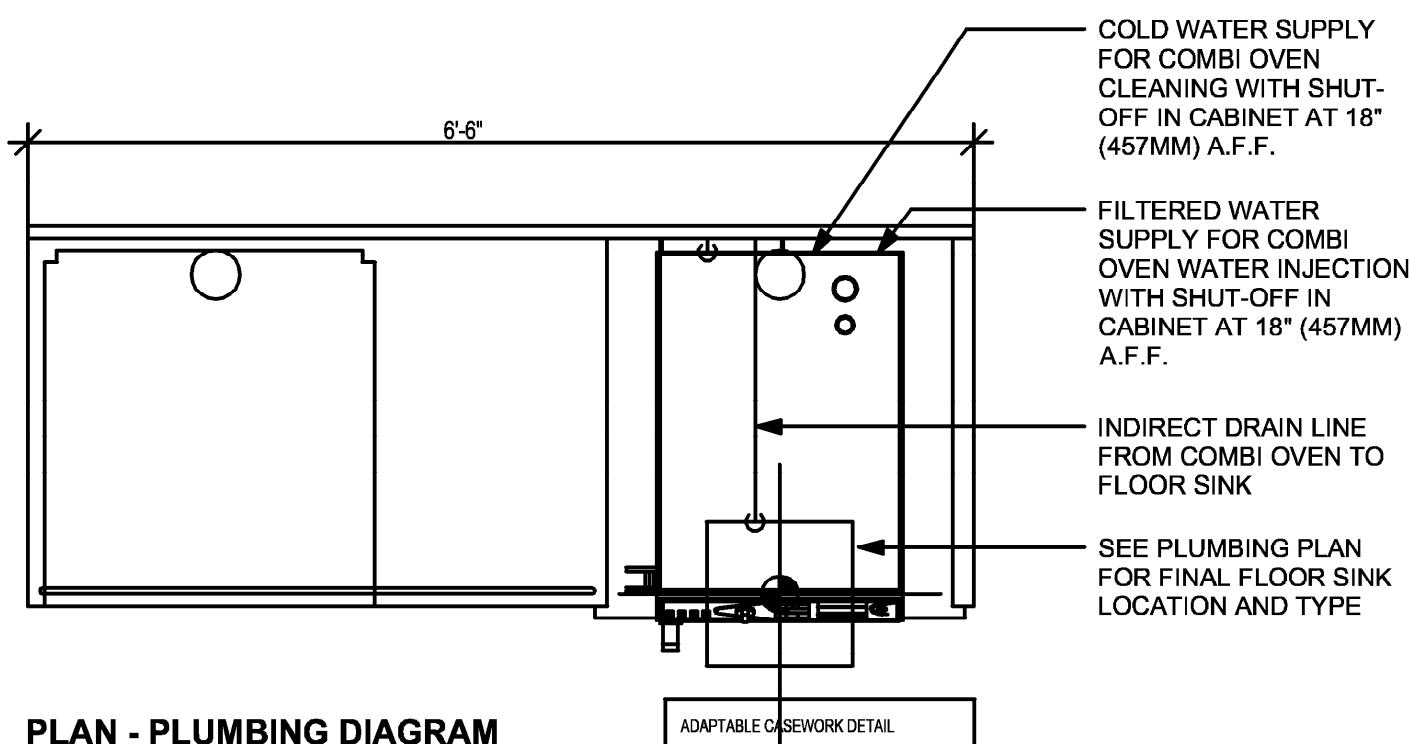

PLAN - PLUMBING DIAGRAM

2 WRM 20-01 PLUMBING

Scale: 3/4" = 1'-0"

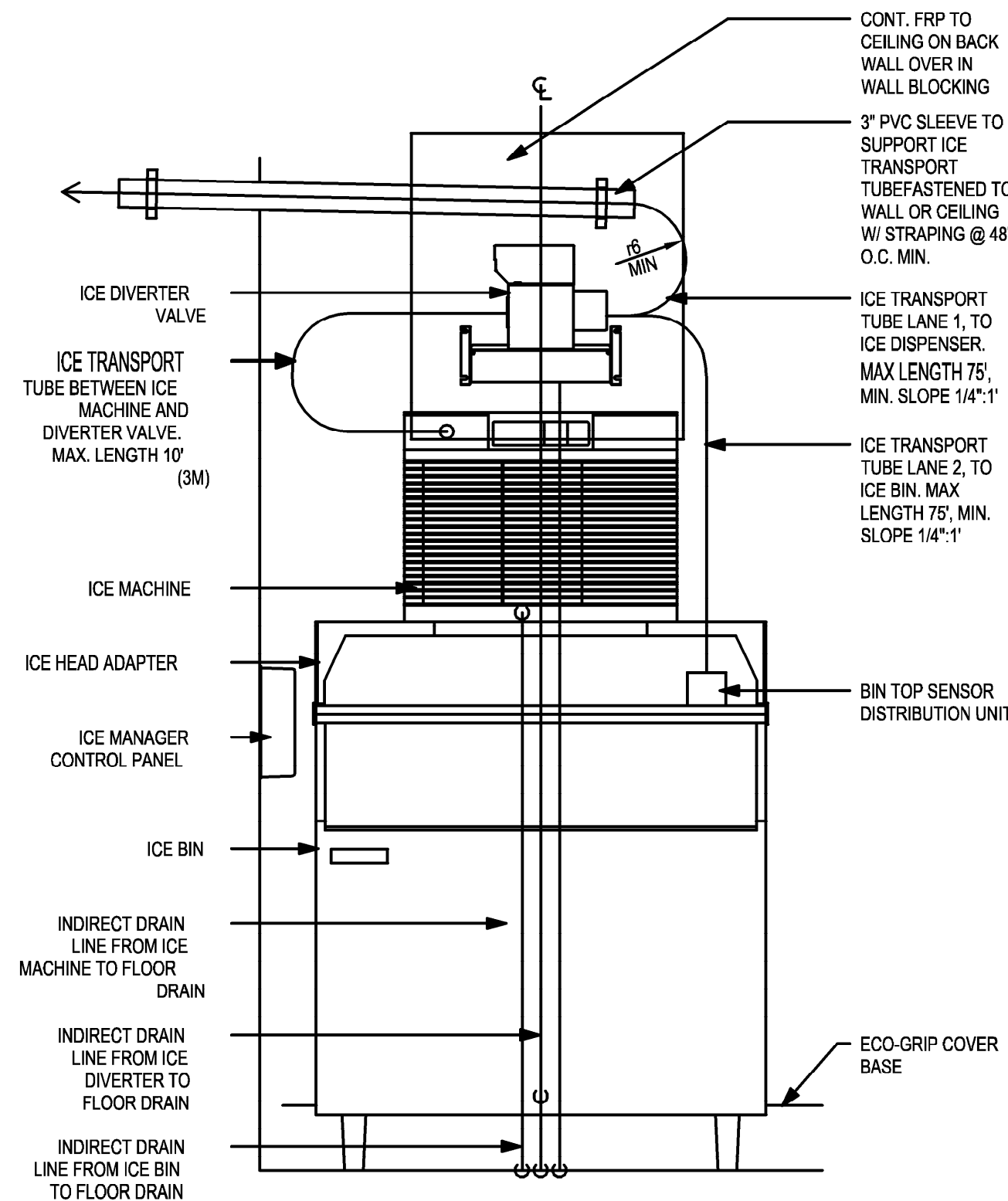

ELEVATION - PLUMBING DIAGRAM

NOTE:
INDIRECT DRAIN MIN. RADIUS = 8"
ICE TRANSPORT TUB MIN. RADIUS = 6"

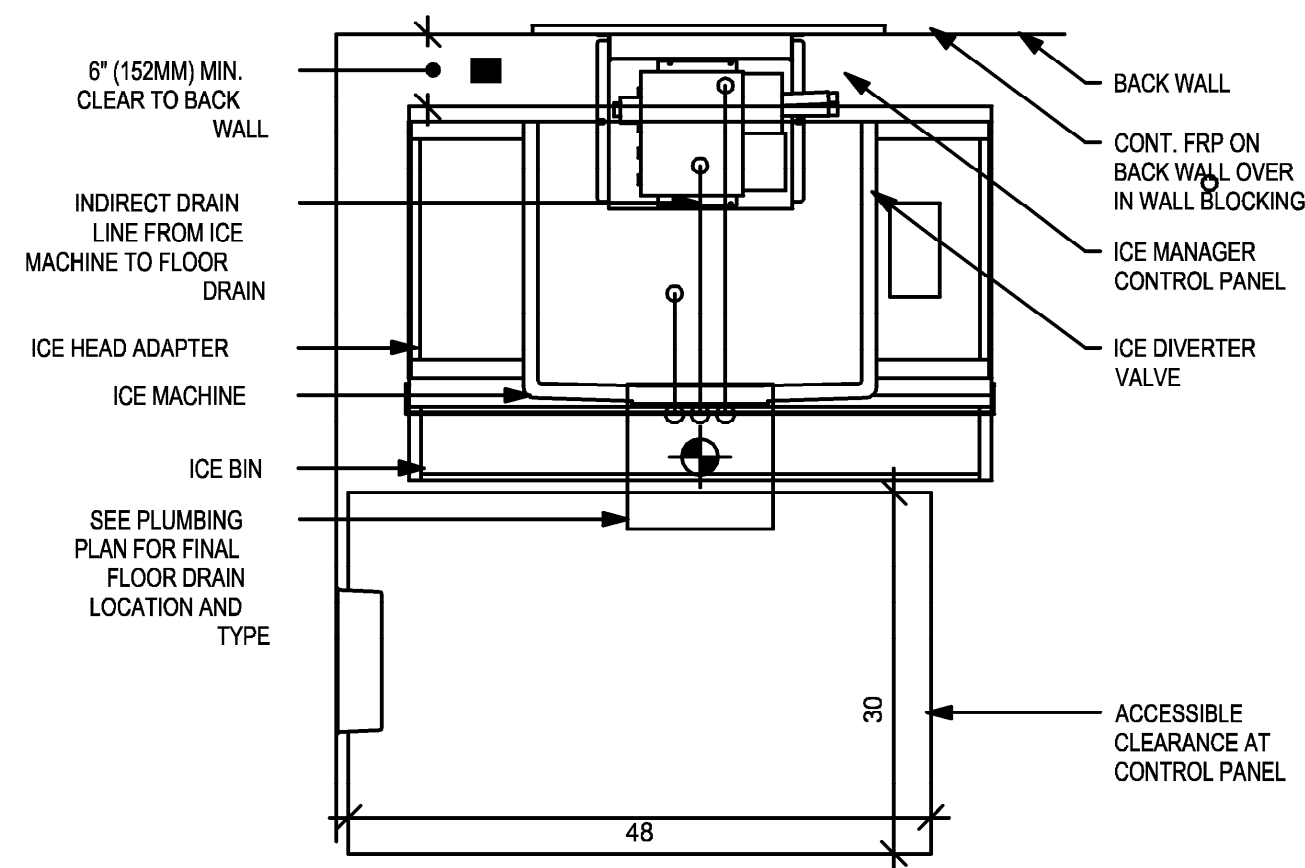

PLAN - PLUMBING DIAGRAM

NOTE:
INDIRECT DRAIN MIN. RADIUS = 8"
ICE TRANSPORT TUB MIN. RADIUS = 6"

1 NUGGET ICE - PEDESTAL STACK

Scale: 3/4" = 1'-0"



800-381-0963 www.schnackel.com



© 2023 STARBUCKS COFFEE COMPANY

STARBUCKS ®

2401 UTAH AVENUE SOUTH
SEATTLE, WASHINGTON 98134
(206) 318-1575

THESE DRAWINGS AND THE PROJECT MANUAL ARE CONFIDENTIAL AND SHALL REMAIN THE SOLE PROPERTY OF STARBUCKS CORPORATION, WHICH IS THE OWNER OF THE COPYRIGHT IN THIS WORK. THEY SHALL NOT BE REPRODUCED (IN WHOLE OR IN PART), SHARED WITH THIRD PARTIES OR USED IN ANY MANNER ON OTHER PROJECTS OR EXTENSIONS TO THIS PROJECT WITHOUT THE PRIOR WRITTEN CONSENT OF STARBUCKS CORPORATION. THESE DRAWINGS AND SPECIFICATIONS ARE INTENDED TO EXPRESS DESIGN INTENT FOR A PROTOTYPICAL STARBUCKS STORE (WHICH IS SUBJECT TO CHANGE AT ANYTIME) AND DO NOT REFLECT ACTUAL SITE CONDITIONS. NEITHER PARTY SHALL HAVE ANY OBLIGATION NOR LIABILITY TO THE OTHER (EXCEPT STATED ABOVE) UNTIL A WRITTEN AGREEMENT IS FULLY EXECUTED BY BOTH PARTIES.

STARBUCKS TEMPLATE VERSION: I2023.04.24

ARCHITECT OF RECORD



GRAPHITE

GRAPHITE DESIGN GROUP, LLC, ARCHITECTS
1807 7TH AVENUE, SUITE 700
SEATTLE, WA 98101
(206) 224-3335

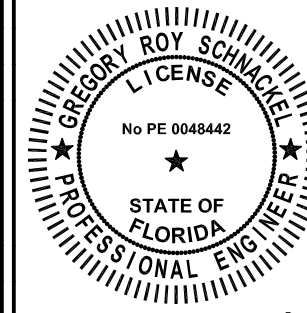

Digitally signed
by Gregory R
Schnackel
Date: 2024.03.20
11:32:38-05'00'

Date: 03/19/2024
COA # 28463

PROJECT NAME:
US 192 & ARMSTRONG

PROJECT ADDRESS:
**3721 WEST VINE STREET
KISSIMMEE, FL 34741**

STORE #: 11039
PROJECT #: 35424-094
ISSUE DATE: 02-16-2024
DESIGN MANAGER: ROMINA
PRODUCTION DESIGNER: GENSLER
CHECKED BY: GRS

Revision Schedule

Rev	Date	By	Description

SHEET TITLE:
PLUMBING DETAILS

SCALE: AS SHOWN

SHEET NUMBER:

P203

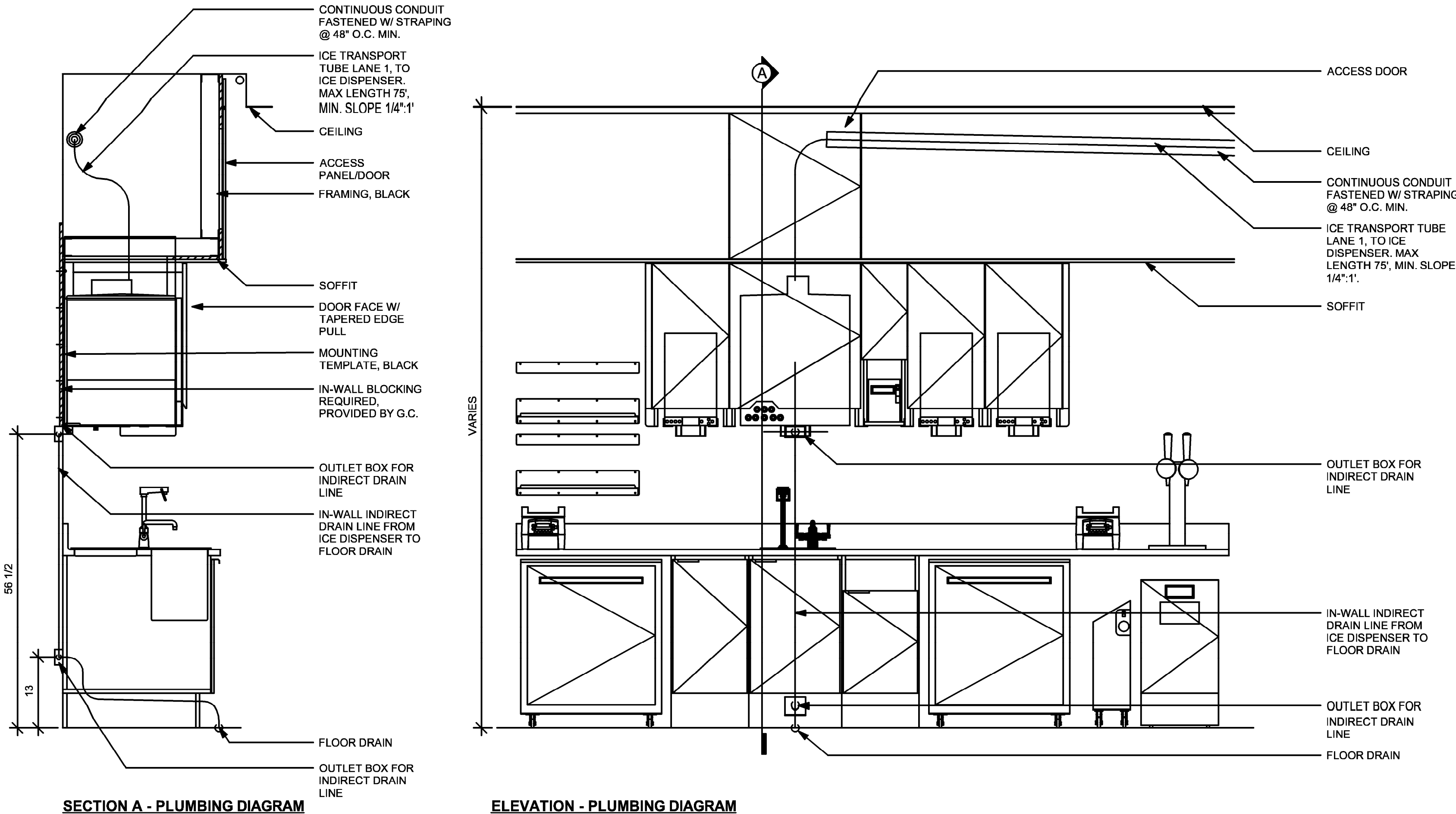

SECTION A - PLUMBING DIAGRAM

ELEVATION - PLUMBING DIAGRAM

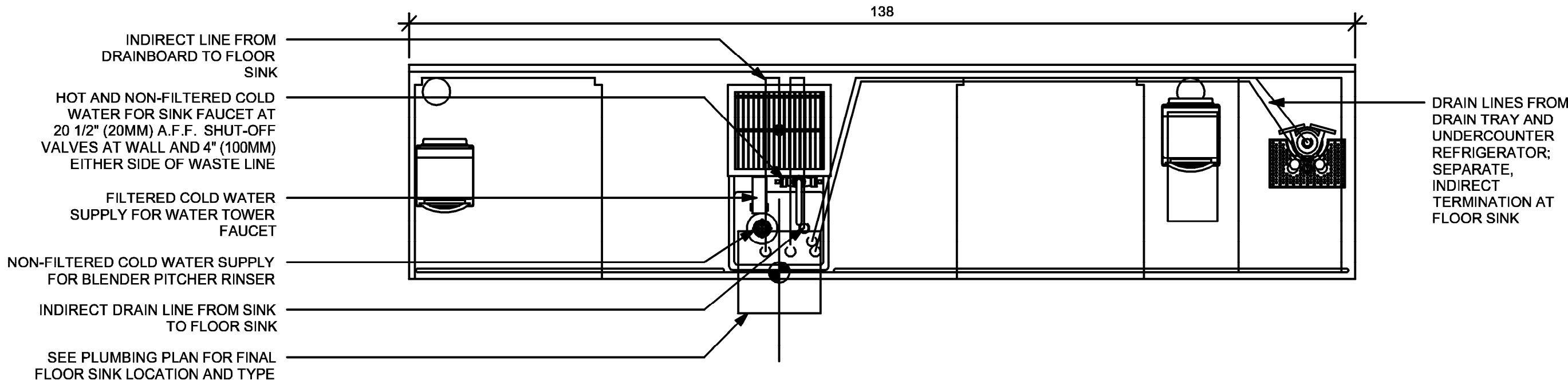

ADAPTABLE CASEWORK DETAIL

1 AC CBE 16 PLUMBING
Scale: 3/4" = 1'-0"

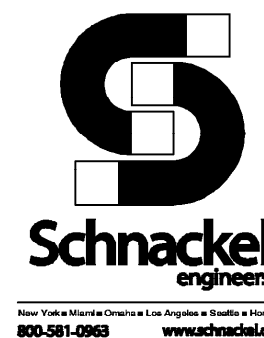

800-381-0963 www.schnackel.com

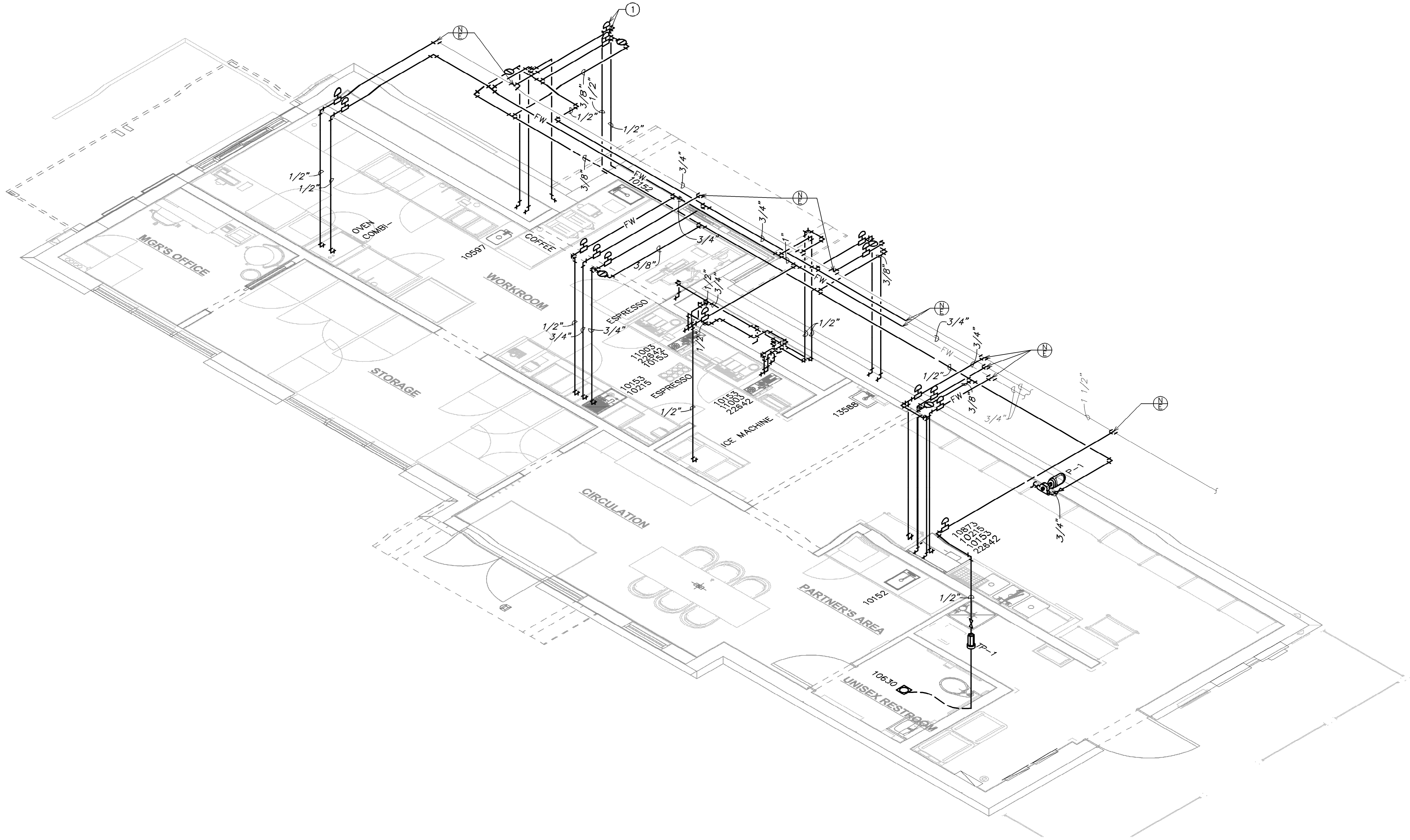

KEYED NOTES:

① WATER HAMMER ARRESTORS SHALL BE SIZED AND INSTALLED IN ACCORDANCE WITH THE MANUFACTURER'S RECOMMENDATIONS. LOCATIONS SHOWN ARE FOR REFERENCE PURPOSES ONLY.



© 2023 STARBUCKS COFFEE COMPANY

STARBUCKS®
2401 UTAH AVENUE SOUTH
SEATTLE, WASHINGTON 98134
(206) 318-1575

THESE DRAWINGS AND THE PROJECT MANUAL ARE CONFIDENTIAL AND SHALL REMAIN THE SOLE PROPERTY OF STARBUCKS CORPORATION, WHICH IS THE OWNER OF THE COPYRIGHT IN THIS WORK. THEY SHALL NOT BE REPRODUCED (IN WHOLE OR IN PART), SHARED WITH THIRD PARTIES OR USED IN ANY MANNER ON OTHER PROJECTS OR EXTENSIONS TO THIS PROJECT WITHOUT THE PRIOR WRITTEN CONSENT OF STARBUCKS CORPORATION. THESE DRAWINGS AND SPECIFICATIONS ARE INTENDED TO EXPRESS DESIGN INTENT FOR A PROTOTYPICAL STARBUCKS STORE (WHICH IS SUBJECT TO CHANGE AT ANYTIME) AND DO NOT REFLECT ACTUAL SITE CONDITIONS. NEITHER PARTY SHALL HAVE ANY OBLIGATION NOR LIABILITY TO THE OTHER (EXCEPT STATED ABOVE) UNTIL A WRITTEN AGREEMENT IS FULLY EXECUTED BY BOTH PARTIES.

STARBUCKS TEMPLATE VERSION: 12023.04.24

ARCHITECT OF RECORD
GRAPHITE
GRAPHITE DESIGN GROUP, LLC, ARCHITECTS
1807 7TH AVENUE, SUITE 700
SEATTLE, WA 98101
(206) 224-3335

Digitally signed
by Gregory R
Schnackel
Date: 2024.03.20
11:32:45-05'00'
Date: 03/19/2024
CDA # 28463

PROJECT NAME:
US 192 & ARMSTRONG

PROJECT ADDRESS:
**3721 WEST VINE STREET
KISSIMMEE, FL 34741**

STORE #: 11039
PROJECT #: 35424-094
ISSUE DATE: 02-16-2024
DESIGN MANAGER: ROMINA
PRODUCTION DESIGNER: GENSLER
CHECKED BY: GRS

Revision Schedule			
Rev	Date	By	Description

SHEET TITLE:
**PLUMBING RISER
DIAGRAM**
SCALE: AS SHOWN

SHEET NUMBER:
P301

LEGEND

- EXISTING
- - - NEW WORK
⊕ NEW TO EXISTING CONNECTION

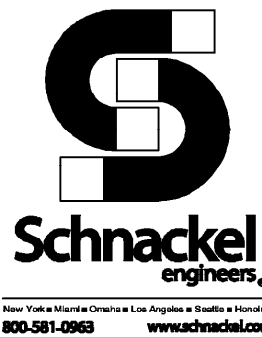

800-381-0963 www.schnackel.com

① **SUPPLY RISER DIAGRAM**
NOT TO SCALE

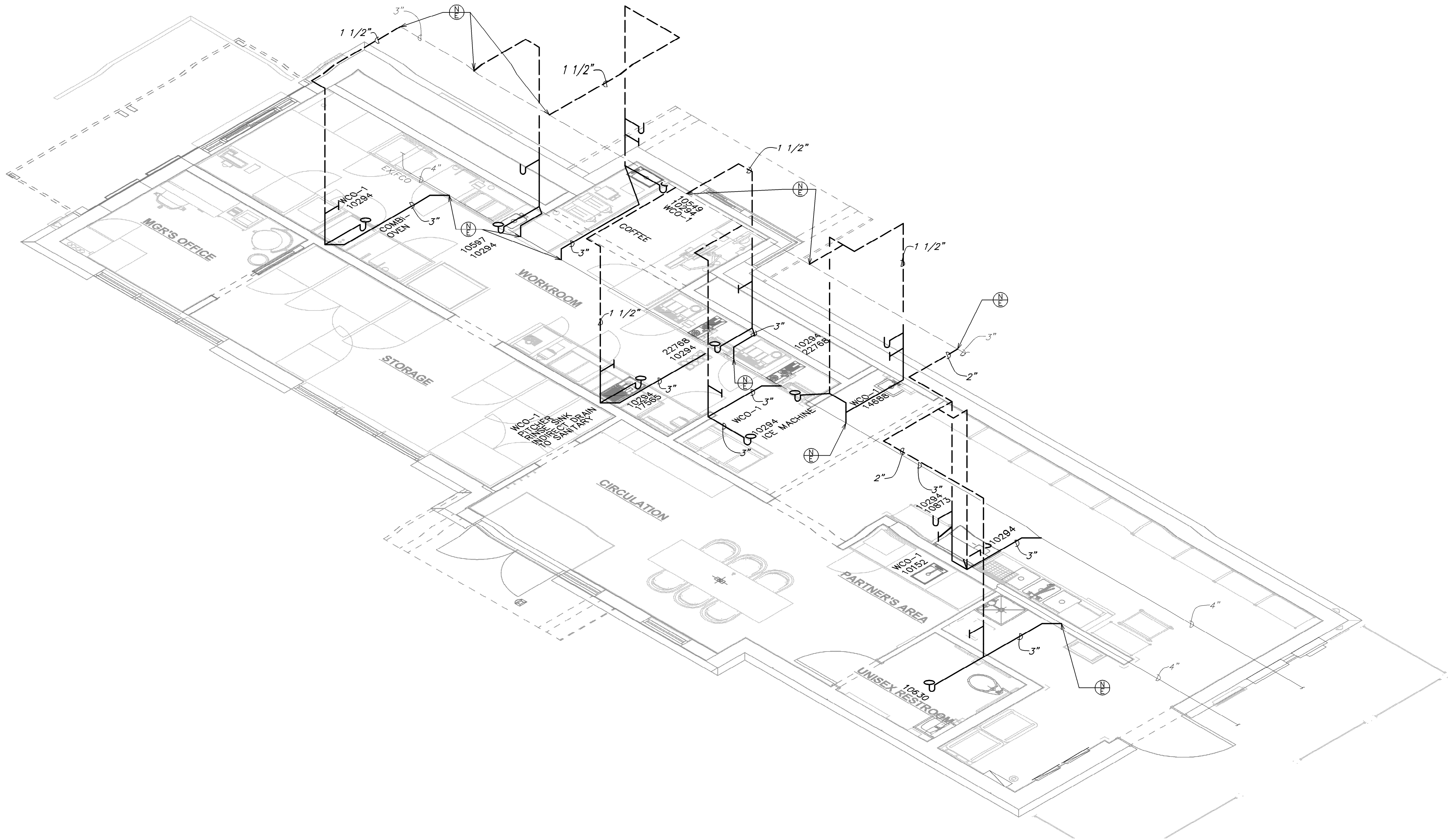

1 WASTE AND VENT RISER DIAGRAM
NOT TO SCALE

LEGEND

- EXISTING
- NEW WORK
- NEW TO EXISTING CONNECTION

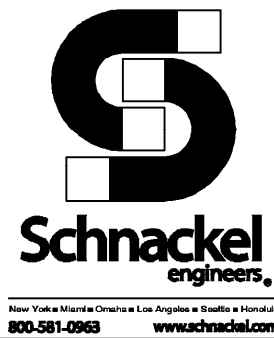

STARBUCKS
2401 UTAH AVENUE SOUTH
SEATTLE, WASHINGTON 98134
(206) 318-1575

THESE DRAWINGS AND THE PROJECT MANUAL ARE CONFIDENTIAL AND SHALL REMAIN THE SOLE PROPERTY OF STARBUCKS CORPORATION, WHICH IS THE OWNER OF THE COPYRIGHT IN THIS WORK. THEY SHALL NOT BE REPRODUCED (IN WHOLE OR IN PART), SHARED WITH THIRD PARTIES OR USED IN ANY MANNER ON OTHER PROJECTS OR EXTENSIONS TO THIS PROJECT WITHOUT THE PRIOR WRITTEN CONSENT OF STARBUCKS CORPORATION. THESE DRAWINGS AND SPECIFICATIONS ARE INTENDED TO EXPRESS DESIGN INTENT FOR A PROTOTYPICAL STARBUCKS STORE (WHICH IS SUBJECT TO CHANGE AT ANYTIME) AND DO NOT REFLECT ACTUAL SITE CONDITIONS. NEITHER PARTY SHALL HAVE ANY OBLIGATION NOR LIABILITY TO THE OTHER (EXCEPT STATED ABOVE) UNTIL A WRITTEN AGREEMENT IS FULLY EXECUTED BY BOTH PARTIES.

STARBUCKS TEMPLATE VERSION: 12023.04.24

ARCHITECT OF RECORD

GRAPHITE

GRAPHITE DESIGN GROUP, LLC, ARCHITECTS
1807 7TH AVENUE, SUITE 700
SEATTLE, WA 98101
(206) 224-3335

Digitally signed by Gregory R Schnackel
Date: 2024.03.20 11:32:53-05'00'

PROFESSIONAL ENGINEER
STATE OF FLORIDA
No PE 0048442
GREGORY R. SCHNACKEL
Date: 03/19/2024
COA # 28463

PROJECT NAME:
US 192 & ARMSTRONG

PROJECT ADDRESS:
**3721 WEST VINE STREET
KISSIMMEE, FL 34741**

STORE #: 11039
PROJECT #: 35424-094
ISSUE DATE: 02-16-2024
DESIGN MANAGER: ROMINA
PRODUCTION DESIGNER: GENSLER
CHECKED BY: GRS

Revision Schedule			
Rev	Date	By	Description

SHEET TITLE:
**PLUMBING RISER
DIAGRAM**
SCALE: AS SHOWN

SHEET NUMBER:
P302